

Notes:  
This drawing is for planning issue only and not be used for any other purpose.

Copyright & ownership of this drawing is vested in William Donoghue & Associates, whose prior written consent is required for its reproduction or publication to any third parties ©.

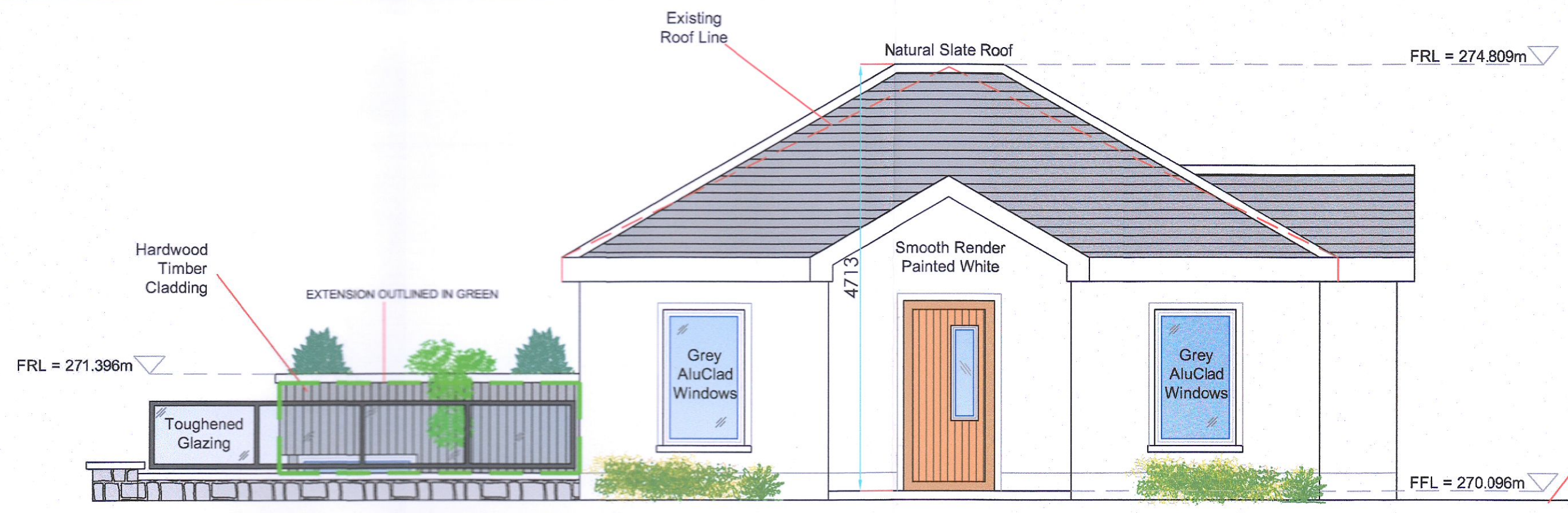

**Proposed Front South Elevation**  
SCALE: 1:50 @ A1

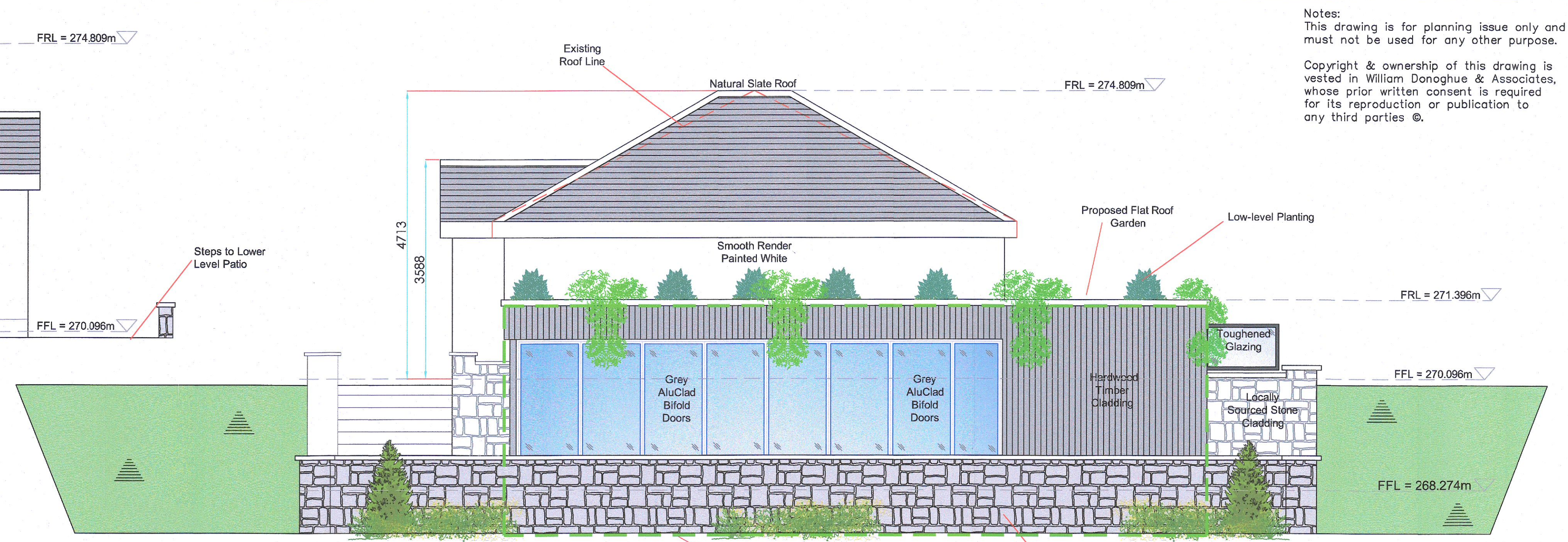

**Proposed Rear North Elevation**  
SCALE: 1:50 @ A1

**FLOOR AREA SCHEDULE:**

EXISTING GROUND FLOOR AREA	= 50sq.m
PROPOSED EXTENSION AREA	= 67q.m
<b>TOTAL PROPOSED FLOOR AREA</b>	<b>= 117sq.m</b>



SAMPLE HARDWOOD CLADDING

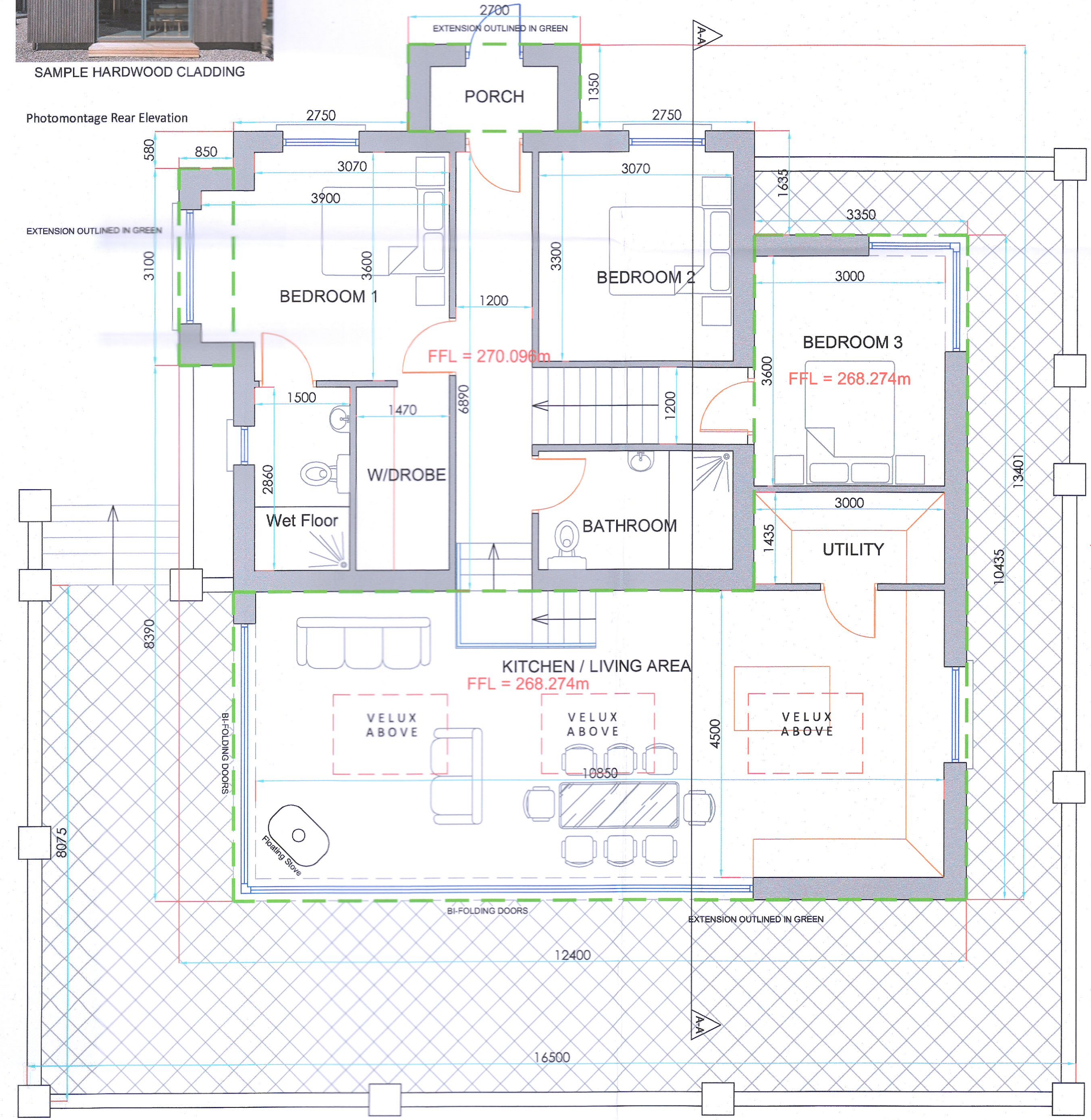

**Proposed Floor Plan**  
SCALE: 1:50 @ A1

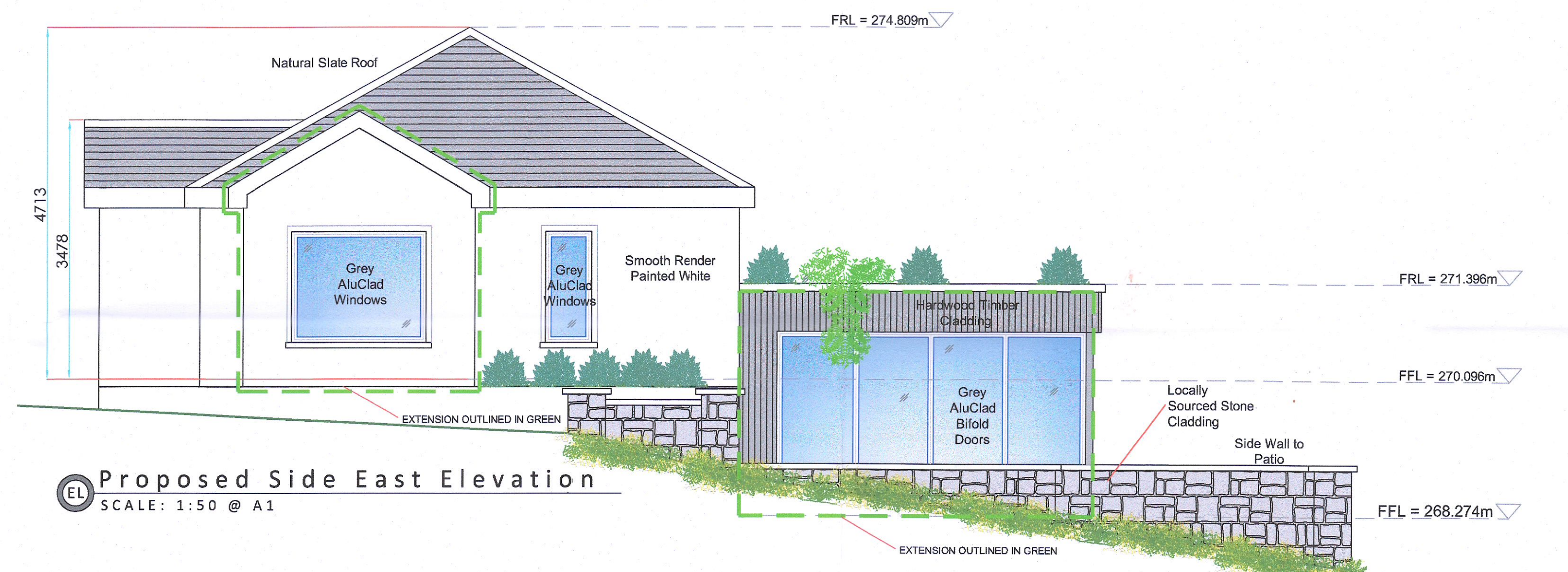

**Proposed Side East Elevation**  
SCALE: 1:50 @ A1

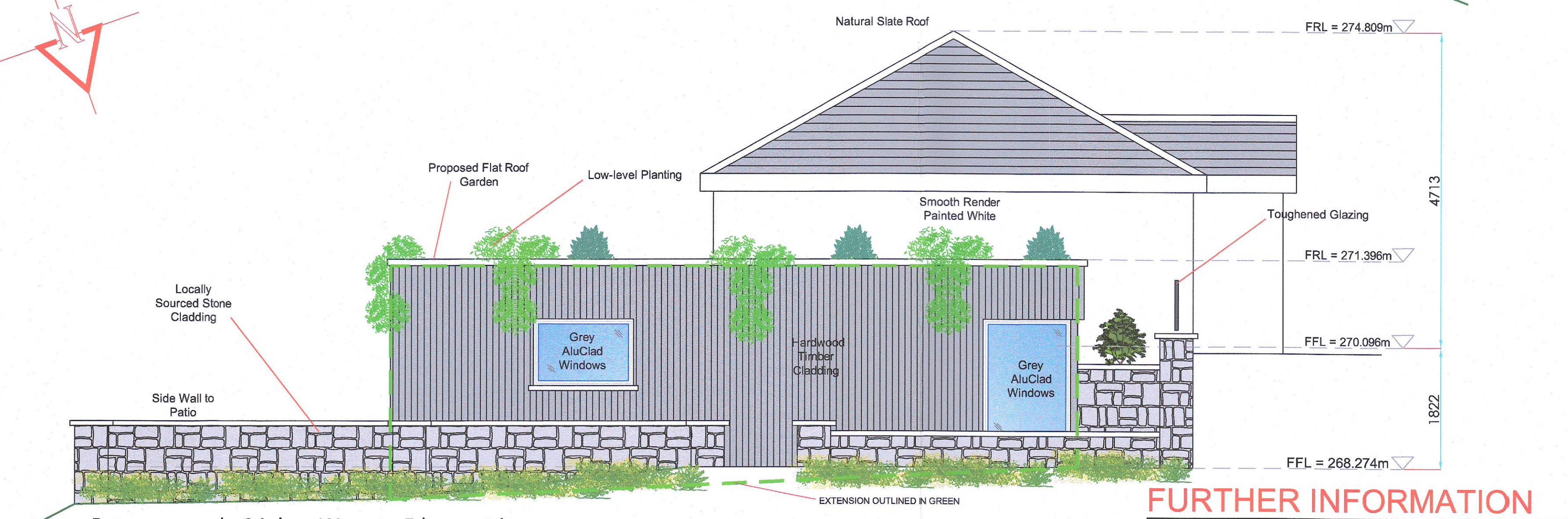

**Proposed Side West Elevation**  
SCALE: 1:50 @ A1

**FURTHER INFORMATION**

**WILLIAM DONOGHUE & ASSOCIATES**  
Consulting Engineers & Architectural Services  
Woodlands, Rathangan, Co. Kildare  
Tel: (087) 9252448

Client: Jamie Goldrick  
Address: Blackthorn Hill, Coolmine, Saggart, Co. Dublin  
Title: PROPOSED LAYOUT FOR PLANNING PURPOSES ONLY

Scale: 1:50 @ A1  
Date: 15/09/2022  
Cad Ref: WD - 327 - TG - 02  
Site Area: 0.00 Acres  
Drawn by: P. O'Connor