

**NEW WORKS HATCHED**

ALL DRAWINGS TO BE READ IN CONJUNCTION WITH ENGINEERS SPECIFICATION AND DETAILS

ALL CONSTRUCTION WORK TO COMPLY WITH THE CURRENT BUILDING REGULATIONS AND ALL OTHER RELEVANT COMPLIANCE AND SPECIFICATIONS. COMPLIANCE OF SUCH TO BE THE RESPONSIBILITY OF THE BUILDING CONTRACTOR ON SITE OR CLIENT PRIOR TO COMMENCEMENT OF CONSTRUCTION WORK

DEVELOPMENT TO BE BUILT ON THE INSIDE OF THE BOUNDARY. LINE OF THE BOUNDARY TO BE CONFIRMED PRIOR TO CONSTRUCTION BY CONTRACTOR. UNDERPINNING TO ENGINEER'S SPECIFICATION. NO ELEMENT OF THE CONSTRUCTION TO BE ENCRONCHING ON THE NEIGHBOUR'S PROPERTY.

ALL EXISTING STRUCTURE TO BE INSPECTED BY ENGINEER. ANY ADDITIONS OR ALTERATIONS TO THE STRUCTURE BE SPECIFIED AND INSPECTED BY ENGINEER

ALL DRAINAGE TO BE CONFIRMED ON SITE

ALL DRAINAGE, BOTH NEW AND EXISTING, TO BE SPECIFIED AND INSPECTED BY ENGINEER

PERMANENT PASSIVE VENT  
ALL ROOMS TO BE FITTED WITH PERMANENT PASSIVE VENT UNLESS ONE ALREADY EXISTS IN COMPLIANCE WITH TGD PART F AS SHOWN ON DRAWINGS

ALL FLOOR, WALL AND CEILING FINISHES TO CLIENTS SPECIFICATION  
KITCHEN, UTILITY UNITS & WHITE GOODS TO CLIENTS SPECIFICATION  
ALL SANITARY WARE, FURNITURE & FITTINGS TO CLIENTS SPECIFICATION

OPENINGS FOR NEW & EXISTING WINDOWS & EXTERNAL DOORS TO BE MEASURED ON SITE BY WINDOW SUPPLIER PRIOR TO MANUFACTURE OF WINDOWS AND EXTERNAL DOORS

	New Masonry Walls
	New Timber Frame
	New Stud Walls
	New Insulation
	Proposed Demolition
	Existing Foul Line
	Existing Surface Line
	New Foul Line
	New Surface Line

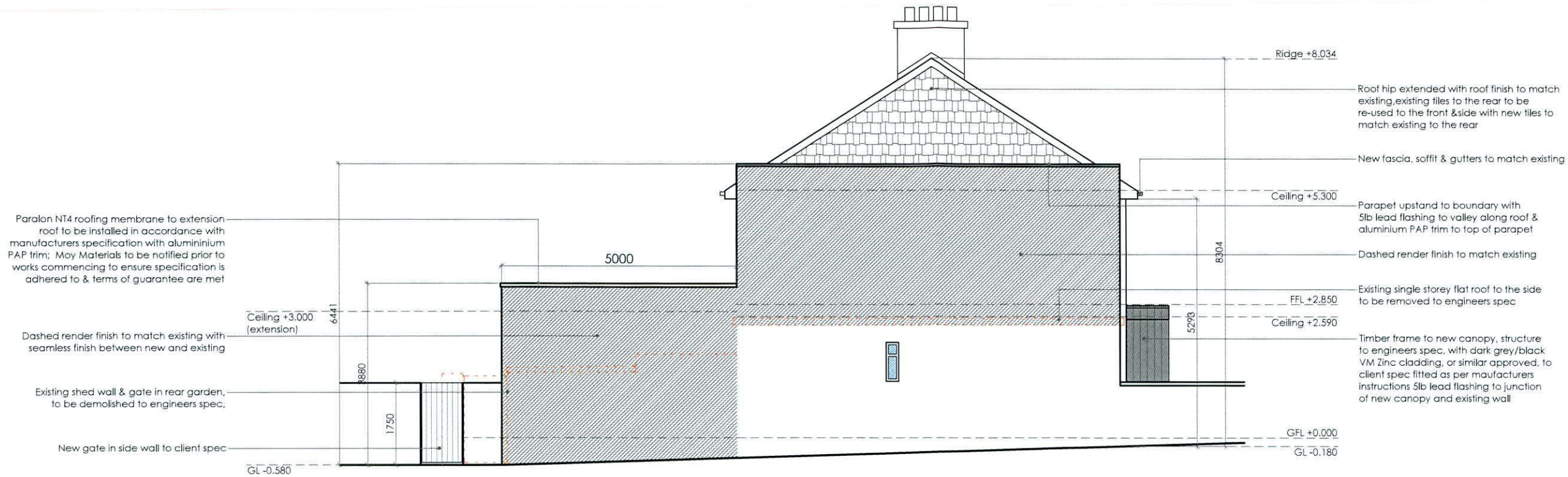

**Proposed Side (SW) Elevation**  
scale 1:100 @ A3

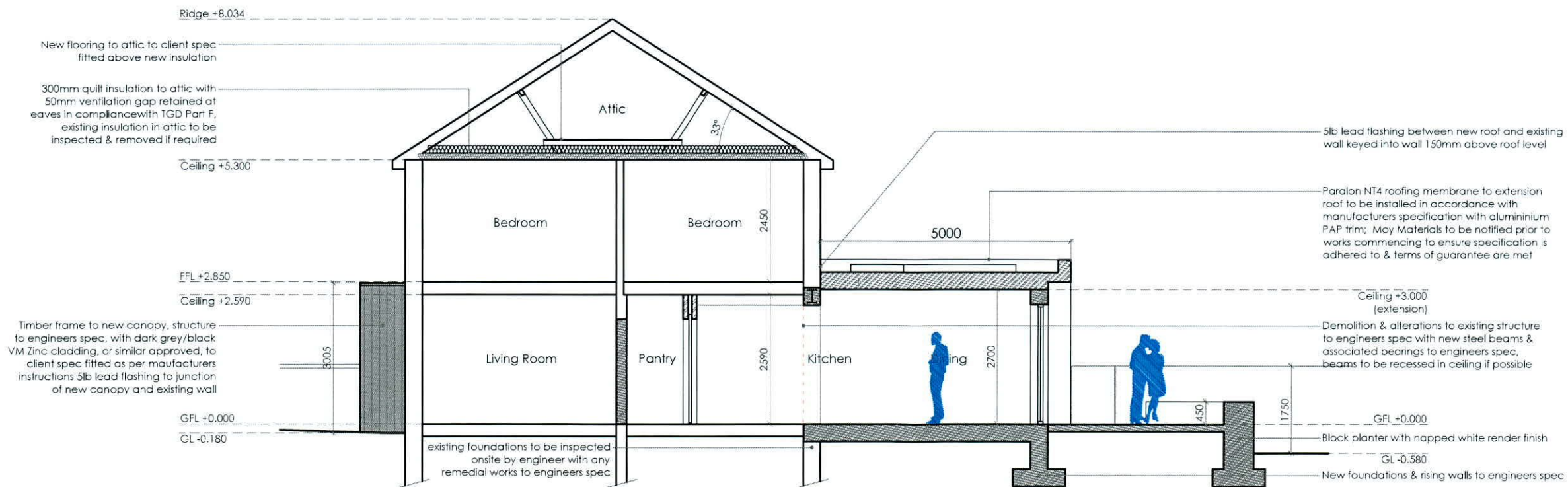

**Proposed Section A-A**  
scale 1:100 @ A3

<b>Client</b> Tom & Hillary Norton 17 St. Enda's Drive, Rathfarnham, Dublin 14, D14 T2X9.	<b>Revisions</b>	
--	------------------	--

STATUS OF DRAWING

**FURTHER INFORMATION**

notes

<b>JOE FALLON DESIGN</b> ARCHITECTURE	First Floor, 6 Main Street, Dundrum, Dublin 14 1A Ryland Street, Buncloody, Enniscorthy, Co. Wexford	P: 01-5143688 M: 087-2566808 P: 053-9377633	<b>A3</b>
<b>project</b>	Proposed Extension/Alterations @ 17 St. Enda's Drive	<b>dwg no.</b>	21055-PP-10-RFI
<b>drawing</b>	Proposed Elevation & Section	<b>job no.</b>	21055
<b>scale</b>	1:100	<b>date</b>	15.09.22
<b>drawn by</b>	DOM	<b>checked</b>	LK

ALL WORK TO BE CARRIED OUT IN ACCORDANCE WITH THE CURRENT BUILDING REGULATIONS AND TECHNICAL GUIDANCE DOCUMENTS. THESE DOCUMENTS TAKE PRECEDENCE OVER ANY DIMENSIONS / NOTES / SPECIFICATIONS ON THESE DRAWINGS. THE CONTRACTOR / CLIENT IS TO MAKE A THOROUGH INSPECTION OF THE SITE AND MAKE THEMSELVES FULLY AWARE OF ANY PECULIARITIES PERTAINING THERE TO. THE CONTRACTOR IS ENTIRELY RESPONSIBLE FOR THE PROPER SETTING OUT OF WORKS ON SITE. WRITTEN DIMENSIONS ARE TO BE USED IN PREFERENCE TO SCALING. **CONTRACTOR / CLIENT IS TO CHECK ALL DIMENSIONS PRIOR TO PLANNING STAGE / CONSTRUCTION. ANY DISCREPANCIES TO BE REPORTED BEFORE WORK IS IN HAND.** CONTRACTOR IS DEEMED TO HAVE INCLUDED FOR EVERYTHING REQUIRED TO FINISH OFF PROJECT TO A SATISFACTORY CONDITION THOUGH NOT SPECIFICALLY DESCRIBED ON DRAWINGS. ALL WORK TO BE SUPERVISED AND SIGNED OFF BY SUITABLY QUALIFIED PERSONS WITH UP TO-DATE INSURANCE AND PROPER HEALTH AND SAFETY. ALL DRAINAGE WORKS TO COMPLY WITH LOCAL AUTHORITY REGULATIONS - IF IN DOUBT CONTACT AUTHORITY. ALL WORKS MUST BE CARRIED OUT USING PROPER MATERIALS THAT ARE FIT FOR THE USE FOR WHICH THEY ARE INTENDED AND FOR THE CONDITIONS IN WHICH THEY ARE TO BE USED; IF IN DOUBT, REFER TO THE HARMONISED TECHNICAL SPECIFICATIONS. ALL MATERIALS AND PRODUCTS TO BE FITTED AS PER MANUFACTURERS INSTRUCTIONS.