





- GENERAL NOTES ON PROPOSED ELEVATIONS:
- 1) ALL EXTERIOR FINISH TO MATCH EXISTING.
 - 2) NEW WINDOWS & DOOR TO BE OF u.P.V.C. CONSTRUCTION.
 - 3) LEAD FLASHING WHERE REQUIRED TO BE A (GLIDEVALE VENT OR SIMILAR APPROVED).
 - 4) ALL GUTTERS, & R.W.P.'S. TO BE OF P.V.C. CONSTRUCTION.

GENERAL NOTES:-

1. DO NOT SCALE. USE FIGURED DIMENSIONS ONLY
2. ALL DIMENSIONS ON DRAWINGS ARE IN MILLIMETRES UNLESS OTHERWISE NOTED.

DRAWING LEGEND:-

-  DENOTES AREA FOR PLANNING PERMISSION ON PLAN
-  DENOTES EXISTING WALL / BUILDING
-  DENOTES NEW 215/100 BLOCK WALL
-  DENOTES NEW STUD TIMBER PARTITION WALL
-  DENOTES AREA FOR PLANNING PERMISSION ON ELEVATION & SECTION



PROPOSED FRONT STREET ELEVATION
SCALE 1:500(A1) 1:100(A3)

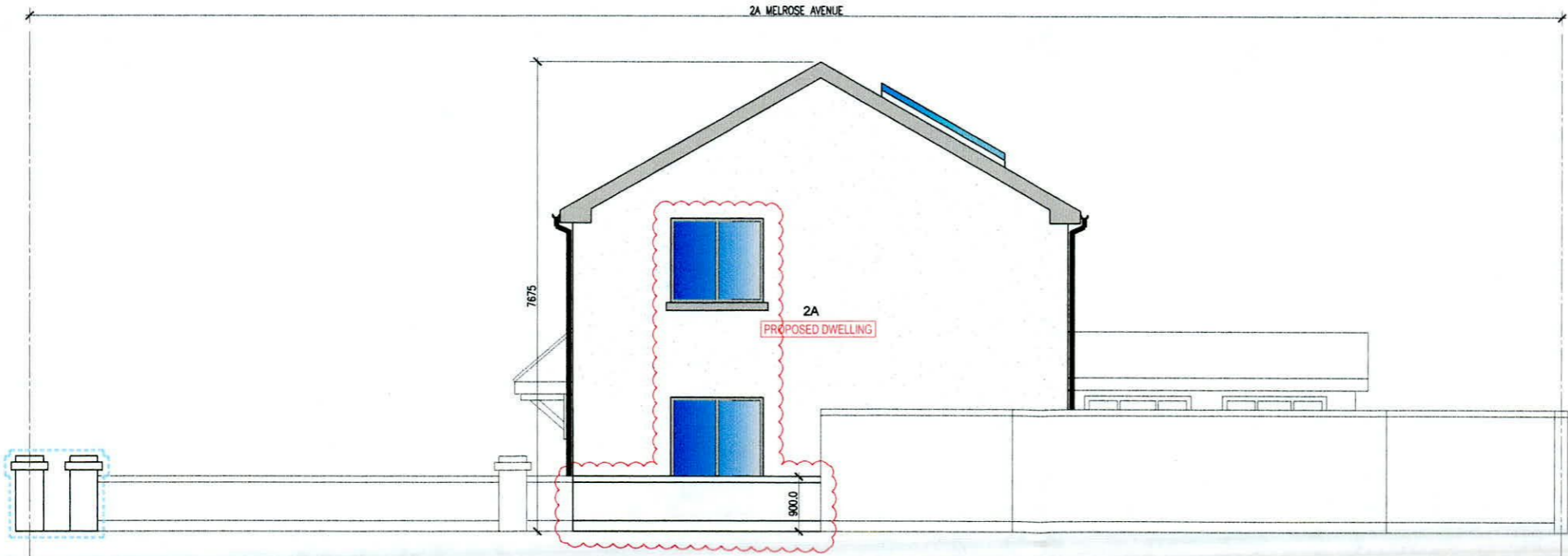

PROPOSED SIDE STREET ELEVATION
SCALE 1:500(A1) 1:100(A3)

THIS DRAWING IS FOR PLANNING PURPOSES ONLY NOT FOR CONSTRUCTION

No.	Date	Revision	Issue Register	Drawn	Checked	Approved
P1	20/09/22	ISSUED FOR ADDITIONAL INFORMATION				
P2	14/01/22	ISSUE FOR PLANNING				

PLANNING	
ROBERT FITZPATRICK Tel: +35387034535 Email: robertfitz21@hotmail.com	Client: PAT HOGAN Project: PROPOSED DWELLING TO SIDE OF 2 MELROSE AVENUE, DUBLIN 22 Drawing Title: PROPOSED BOUNDARY ELEVATIONS AT PUBLIC FOOTPATHS Project No: 220100 Drawing No: 220100/P/009 Scale: AS SHOWN Rec: P1 Drawn: RF Checked: RF Date: 14/01/22