

EXISTING & PROPOSED DRAINAGE PLAN  
SCALE 1:1000A1 1:2000A3

Description:  
Digital Cartographic Model (DCM)

Publisher / Source:  
Ordnance Survey Ireland (OSi)

Data Source / Reference:  
PRIME2

File Format:  
Autodesk AutoCAD (DWG\_R2013)

File Name:  
v\_50216557\_1.dwg

Clip Extent / Area of Interest (AOI):  
LLX,LLY= 705148.5,731902.58  
LRX,LRY= 705381.5,731902.58  
ULX,ULY= 705148.5,732074.58  
URX,URY= 705381.5,732074.58

Projection / Spatial Reference:  
Projection= IRENET95\_Irish\_Transverse\_Mercator

Centre Point Coordinates:  
X,Y= 705265.0,731988.58

Reference Index:  
Map Series | Map Sheets  
1:1,000 | 3326-02  
1:2,500 | 3261-C

Data Extraction Date:  
Date= 31-Aug-2021

Source Data Release:  
DCLMS Release V1.143.112

Product Version:  
Version= 1.3

License / Copyright:  
Ordnance Survey Ireland Terms of Use apply.  
Please visit [www.osi.ie/about/terms-conditions](http://www.osi.ie/about/terms-conditions).

© Ordnance Survey Ireland, 2021

Compiled and published by Ordnance Survey Ireland, Phoenix Park, Dublin 8, Ireland.

Unauthorised reproduction infringes Ordnance Survey Ireland and Government of Ireland copyright.

All rights reserved. No part of this publication may be copied, reproduced or transmitted in any form or by any means without the prior written permission of the copyright owners.

The representation on this map of a road, track or footpath is not evidence of the existence of a right of way.

Ordnance Survey maps never show legal property boundaries, nor do they show ownership of physical features.

- GENERAL NOTES:-**
- DO NOT SCALE. USE FIGURED DIMENSIONS ONLY
  - ALL DIMENSIONS ON DRAWINGS ARE IN MILLIMETRES UNLESS OTHERWISE NOTED.
- DRAWING LEGEND:-**
- [Blue shaded area] DENOTES AREA FOR PLANNING PERMISSION ON PLAN
  - [Dashed line] DENOTES EXISTING WALL / BUILDING
  - [Hatched area] DENOTES NEW 215/100 BLOCK WALL
  - [Dotted line] DENOTES NEW STUD TIMBER PARTITION WALL
  - [Dashed line with dots] DENOTES AREA FOR PLANNING PERMISSION ON ELEVATION & SECTION
  - [Solid line] DENOTES EXISTING WATERMAIN
  - [Dashed line] DENOTES EXISTING FOUL WATER DRAIN
  - [Dotted line] DENOTES EXISTING SURFACE WATER DRAIN
  - [Red dashed line] DENOTES PROPOSED FOUL WATER DRAIN
  - [Blue dashed line] DENOTES PROPOSED SURFACE WATER DRAIN
  - [Blue solid line] DENOTES PROPOSED WATERMAIN

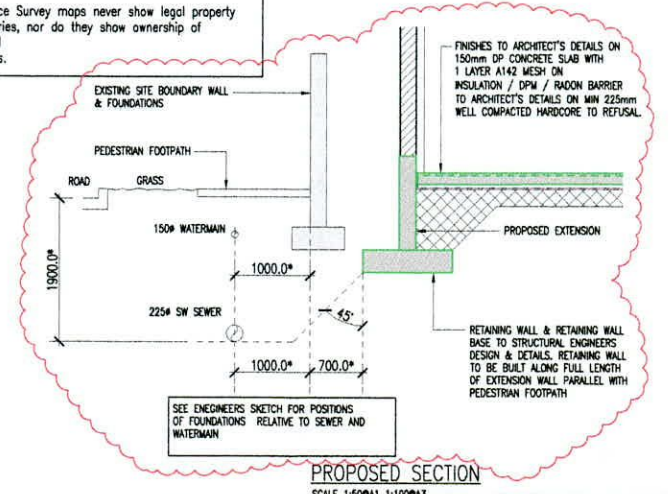

PROPOSED SECTION  
SCALE 1:500A1 1:1000A3

|     |          |                                   |       |         |          |
|-----|----------|-----------------------------------|-------|---------|----------|
| P2  | 20/04/22 | ISSUED FOR ADDITIONAL INFORMATION | RF    | ---     | ---      |
| P1  | 20/01/22 | ISSUE FOR COMPLIANCE              | RF    | ---     | ---      |
| P   | 14/01/22 | ISSUE FOR PLANNING                | RF    | ---     | ---      |
| No. | Date     | Revision                          | Drawn | Checked | Approved |

|   |   |                            |
|---|---|----------------------------|
| <b>ROBERT FITZPATRICK</b><br>Tel: +35387024536<br>Email: robertfitz21@hotmail.com | <b>PLANNING</b><br>Civic: PAT HOGAN                             |                            |
|   | Plans: PROPOSED DWELLING TO SIDE OF 2 MELROSE AVENUE, DUBLIN 22 |                            |
|   | Drawing Title: EXISTING & PROPOSED DRAINAGE PLAN                |                            |
|   | Project No: 220100<br>Drawing No: 220100/P/007                  | Scale: AS SHOWN<br>Rev: P2 |
| Drawn: RF<br>Checked: RF  | Date: 14/01/22  |                            |

THIS DRAWING IS FOR PLANNING PURPOSES ONLY NOT FOR CONSTRUCTION