

**Proposed Front Elevation**  
Scale - 1:100

- KEY**
- Ⓜ RENDER
  - Ⓞ GLAZING
  - Ⓣ ROOF TILE
  - Ⓩ ARCHITECTURAL PANEL
  - Ⓥ VELUX ROOF LIGHT
- ALL FINISHES MATCH EXISTING

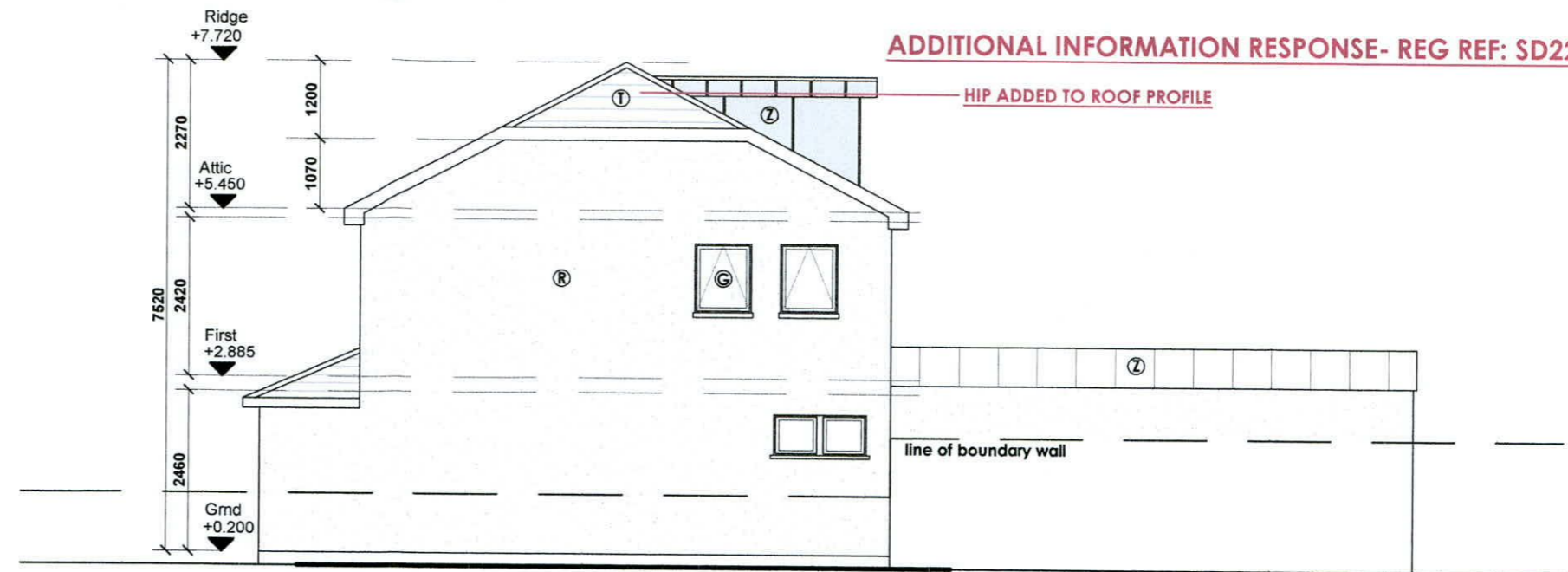

**Proposed Side Elevation**  
Scale - 1:100

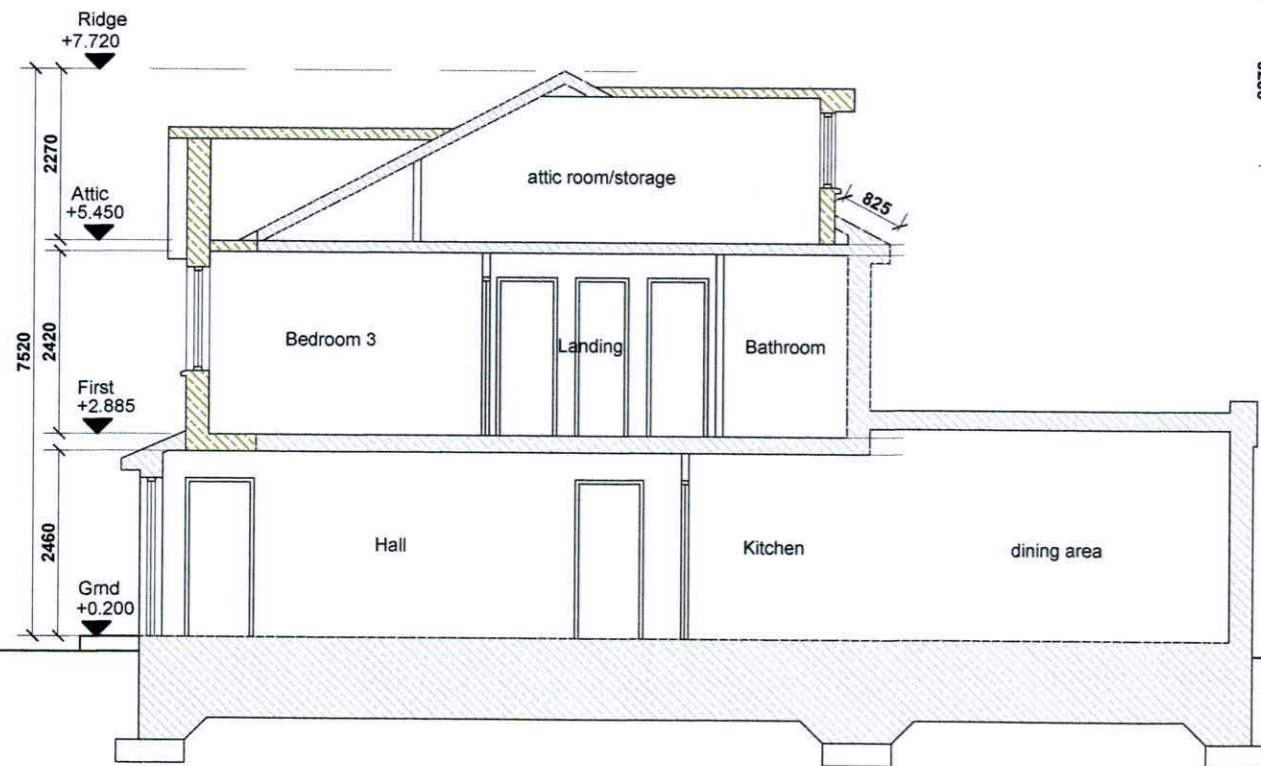

**Proposed Section B-B**  
Scale - 1:100

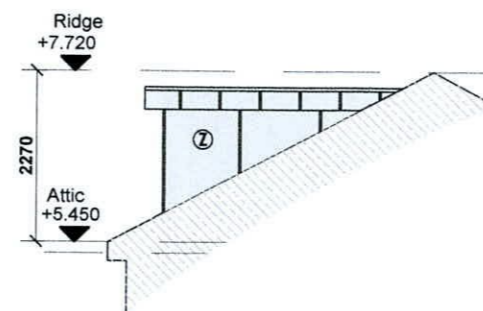

**Proposed Side Elevation (dormer)**  
Scale - 1:100

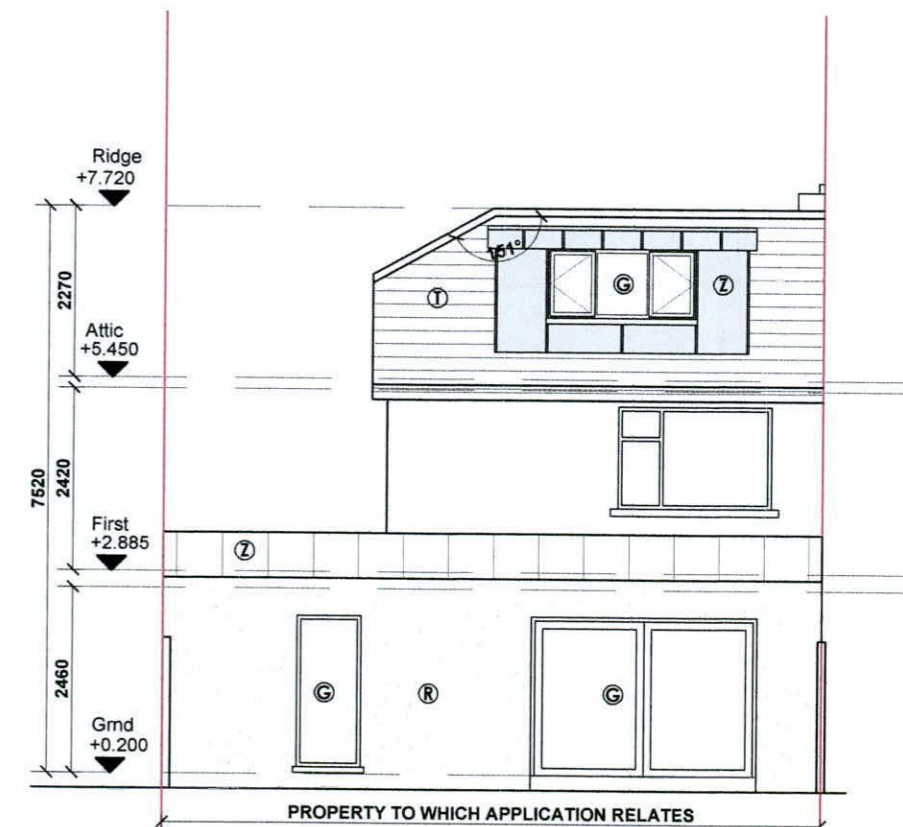

**Proposed Rear Elevation**  
Scale - 1:100

**Project Title:**  
First floor extension over porch, conversion of existing attic space to non-habitable space with alterations from hipped roof to apex roof, flat roof dormer to rear and all associated site works all at 2 Killakee Court Firhouse Dublin 24

**NOT FOR CONSTRUCTION**

**Client:** Gavin & Suzanne Finnegan      **Date:** Sept 2022

**Drawing No:** 21-XO-PA-1101  
**Rev:** -  
**Drawing Title - Proposed Elevs & Section**  
**Scale - as shown**

This drawing is copyright © to Graham McNevin and may not be used or copied without written permission. Use only figured dimensions. Do not scale this drawing. The contractor is responsible for checking all dimensions on site. These drawings are for Planning Application or Pricing ONLY not for Construction Drawings are based on measured survey and visual inspection only. No opening up of construction or hidden areas was carried out. All construction work to be carried out in accordance with current Irish Building Regulations, Technical Guidance Documents and Acceptable Construction Details which take precedence over any information on these drawings or specifications.

<b>RIAI</b>	Registered Architect	PSDP Accreditation
	2022	P

architectural & planning consultants  
3 Killakee Gardens, Firhouse, Dublin 24  
ph 0877579329  
e graham@mcnevin.design.com  
www.mcnevin.design.com

