

1
1 : 200
Site Layout Plan - Existing

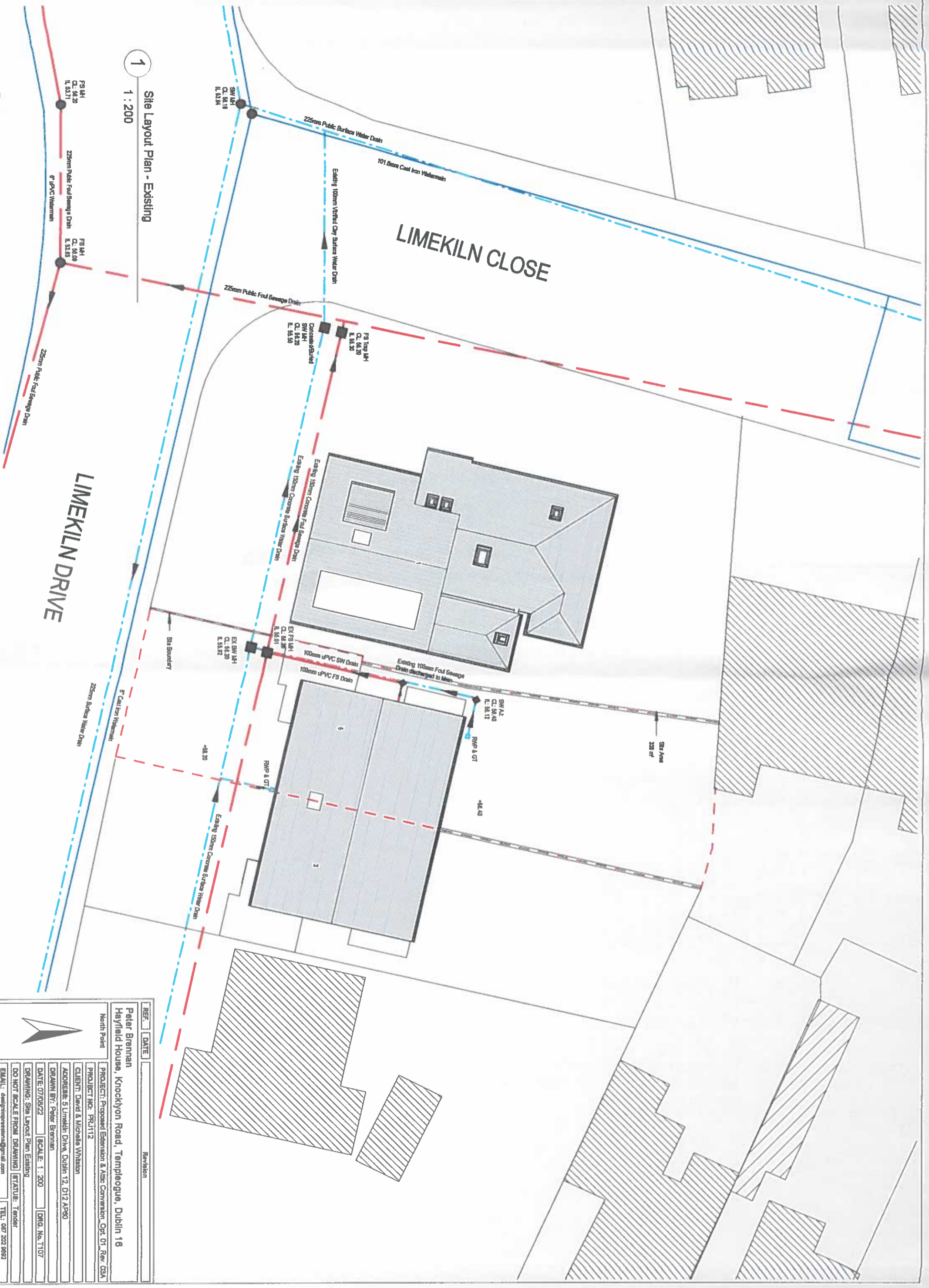

REF.	DATE	Revision
<p>Peter Brannan Hayfield House, Knocklyon Road, Templeogue, Dublin 18</p> <p>North Point</p> <p>PROJECT: Proposed Extension & Alter Conversion - Opt. 01 Rev. 02A</p> <p>PROJECT NO: PRJ112</p> <p>CLIENT: David & Michelle Whiston</p> <p>ADDRESS: 5 Limekiln Drive, Dublin 12, D12 AP90</p> <p>DRAWN BY: Peter Brannan</p> <p>DATE: 07/08/22 SCALE: 1 : 200 DRG. No. T107</p> <p>DRAWING: Site Layout Plan Existing</p> <p>DO NOT SCALE FROM DRAWING STATUS: Tender</p> <p>EMAIL: davidbrannan@gnl.com TEL: 087 202 9892</p>		

1
1 : 200
Site Layout Plan - Proposed

1
T117

LIMEKILN CLOSE

LIMEKILN DRIVE

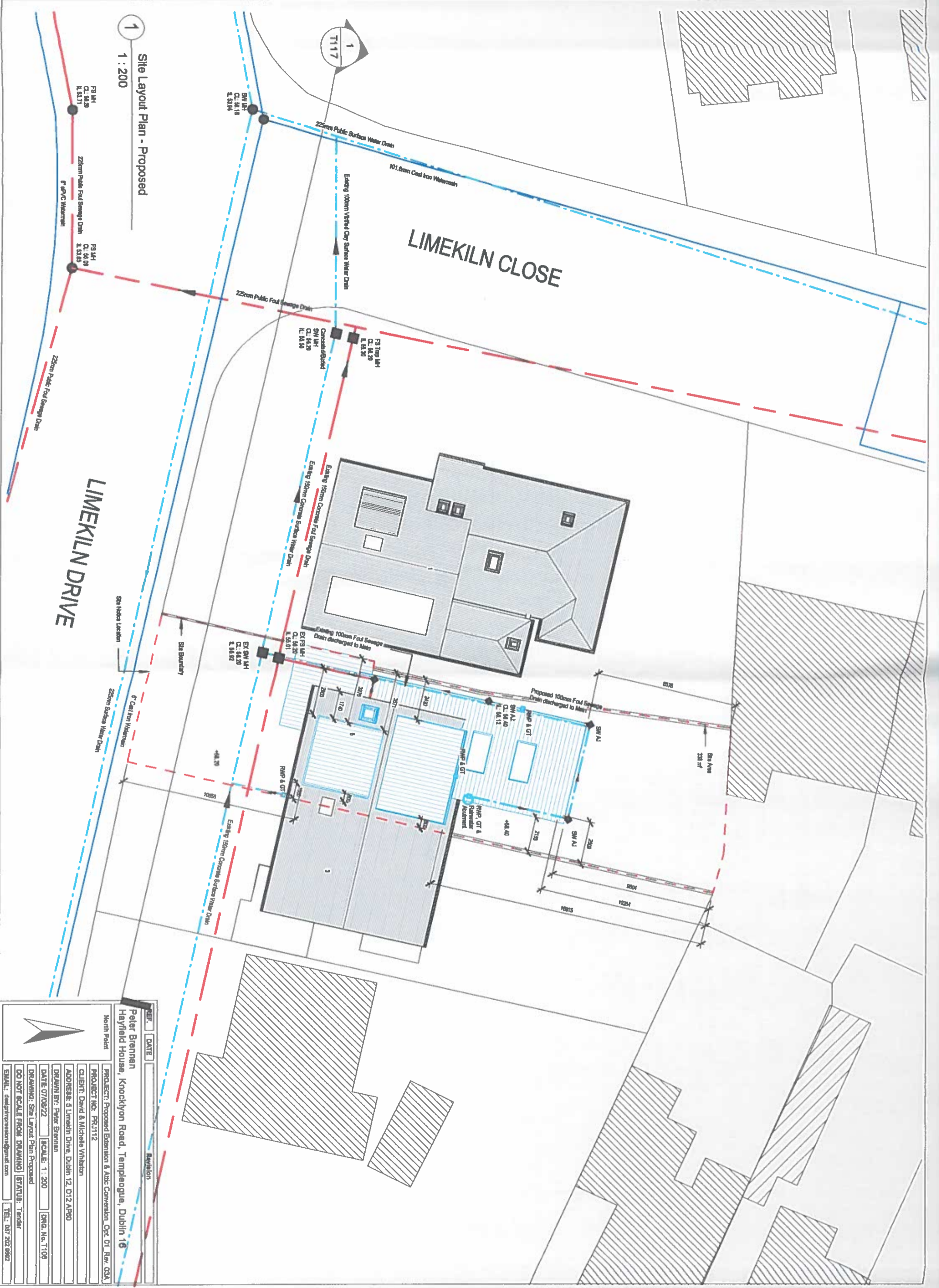

REF.	DATE	Revision
North Point		
Peter Brennan Hayfield House, Knocklyon Road, Templeogue, Dublin 16		
PROJECT:	Proposed Extension & Add Conversion, Opt. 01 Rev. 03A	
PROJECT NO.:	FRJ112	
CLIENT:	David & Michele Vinters	
ADDRESS:	5 Limekiln Drive, Dublin 12, D12 AP90	
DRAWN BY:	Peter Brennan	
DATE:	07/09/22	SCALE: 1 : 200
DRAWING:	Site Layout Plan Proposed	DRG. No. T108
DO NOT SCALE FROM DRAWING	STATUS:	Tender
EMAIL:	ted@pmbrennan.com	
TEL:	087 202 8892	

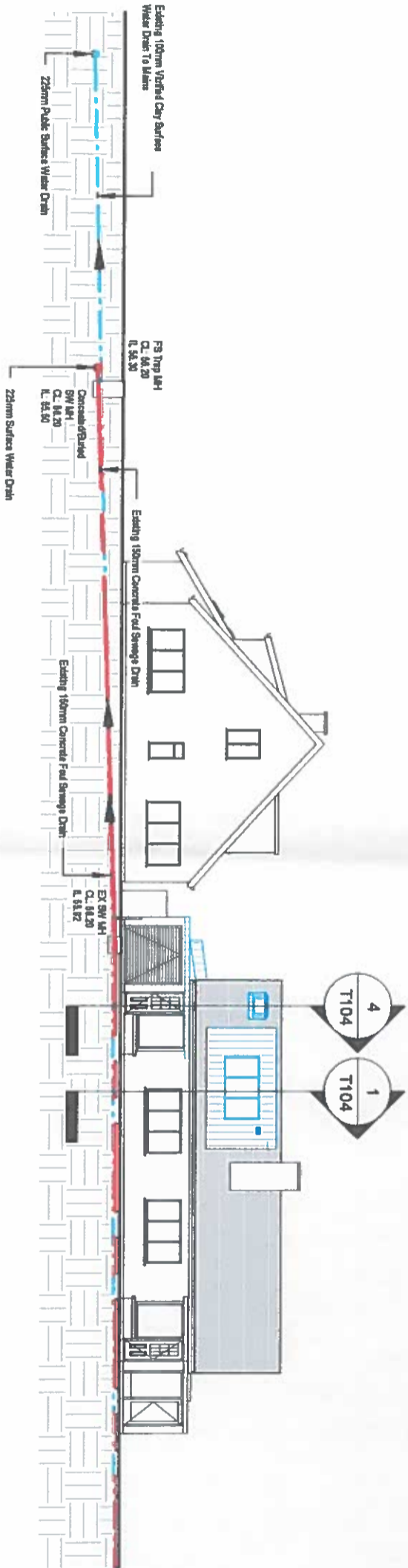

Section 8
1 : 200

REF.	DATE	Revision
Peter Brennan Hayfield House, Knocklyon Road, Templeogue, Dublin 16 North Point		
PROJECT NO:	PRJ112	
PROJECT:	Proposed Extension & Alter Conversion Opt 01 Rev 03A	
CLIENT:	David & Michelle Whiston	
ADDRESS:	5 Limekiln Drive, Dublin 12, D12 AP90	
DRAWN BY:	Peter Brennan	
DATE:	07/06/22	SCALE: 1 : 200
DRAWING:	Site Plan Section	DRG. No. 1117
DO NOT SCALE FROM DRAWING STATUS: Tender		