

SECTION THRU SOAKAWAY 1:100  
FOOTPRINT 6.8 M<sup>2</sup>

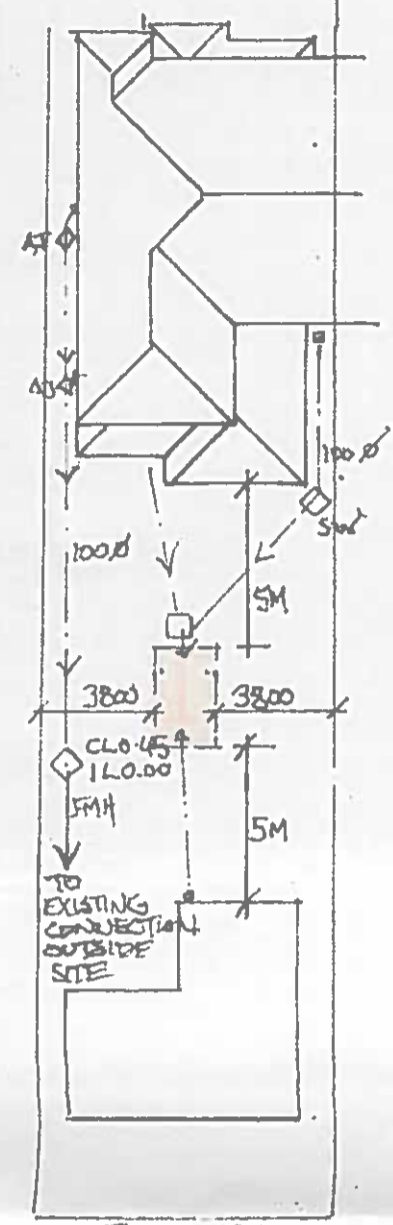

PLAN 1:250

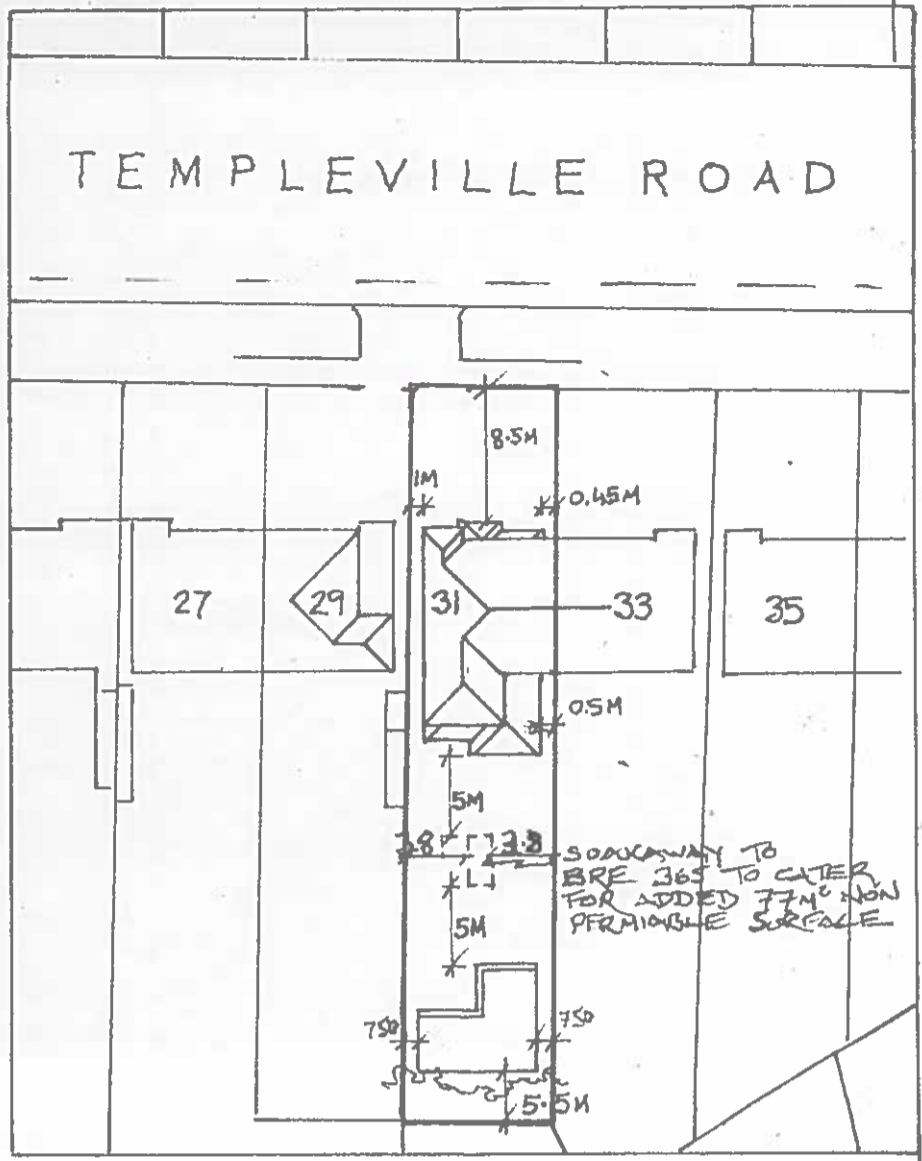

PROPOSED SITE PLAN 1:500

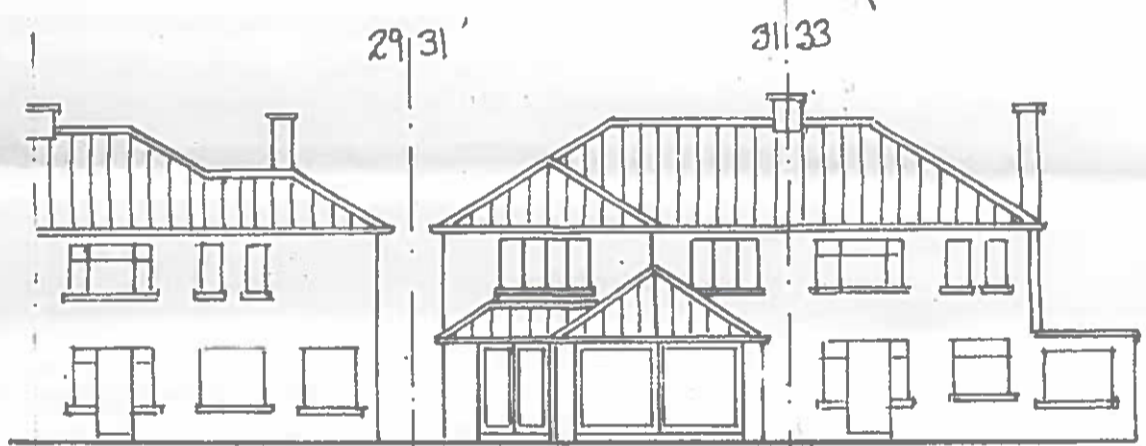

CONTIGUOUS REAR ELEVATION 1:200

PROPOSED ALTERATIONS + ADDITIONS TO 31 TEMPLEVILLE ROAD,  
FOR MICHAEL + AILISH RUSSELL  
BRIAN DONOVAN MRBA ARCHITECT  
131 RATHGAR ROAD DUBLIN 6.