

Section A-A' Plaza Entrance
Scale 1:100

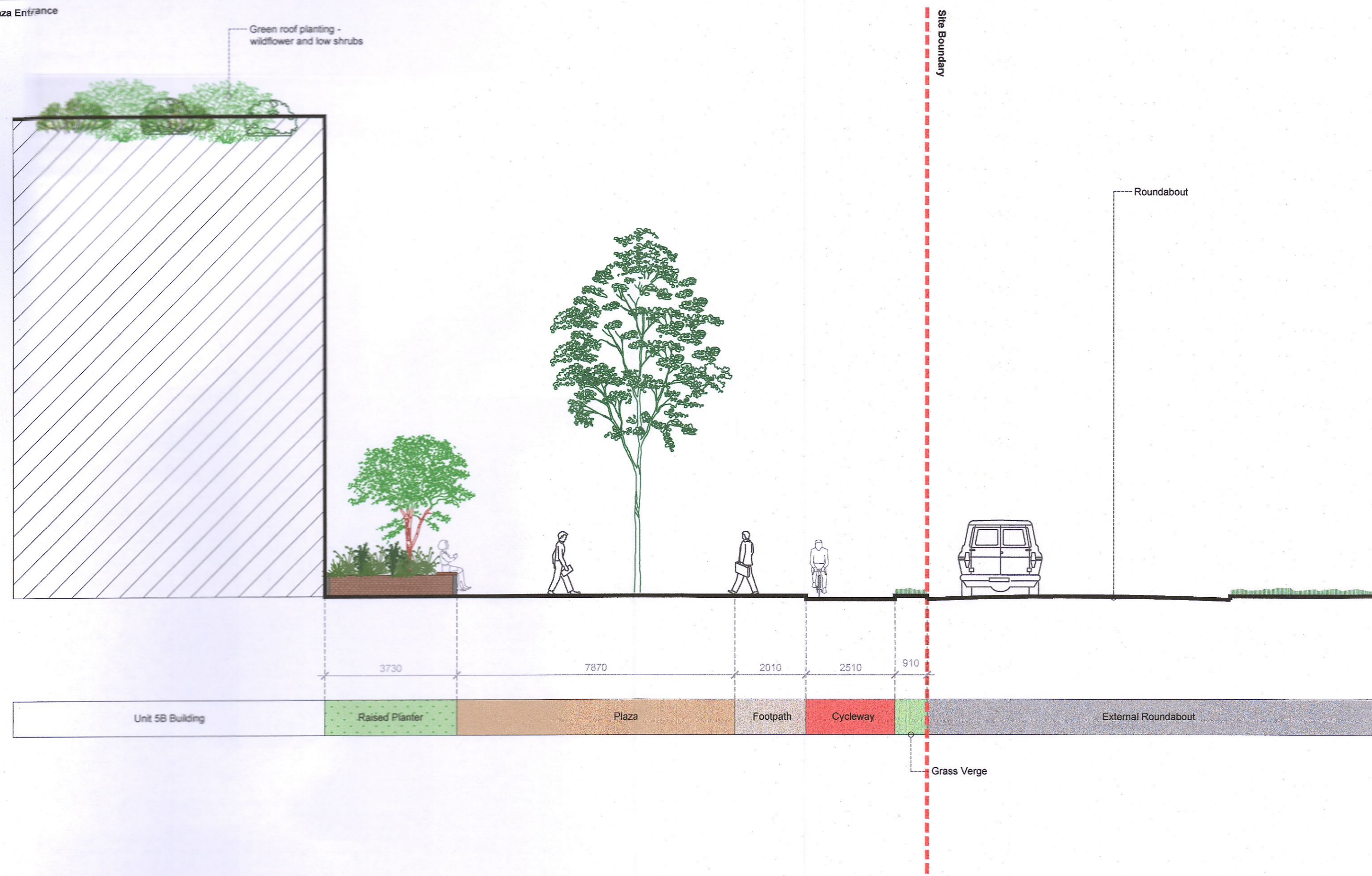

Key Plan 1:2000

Section B-B' East Boundary
Scale 1:100

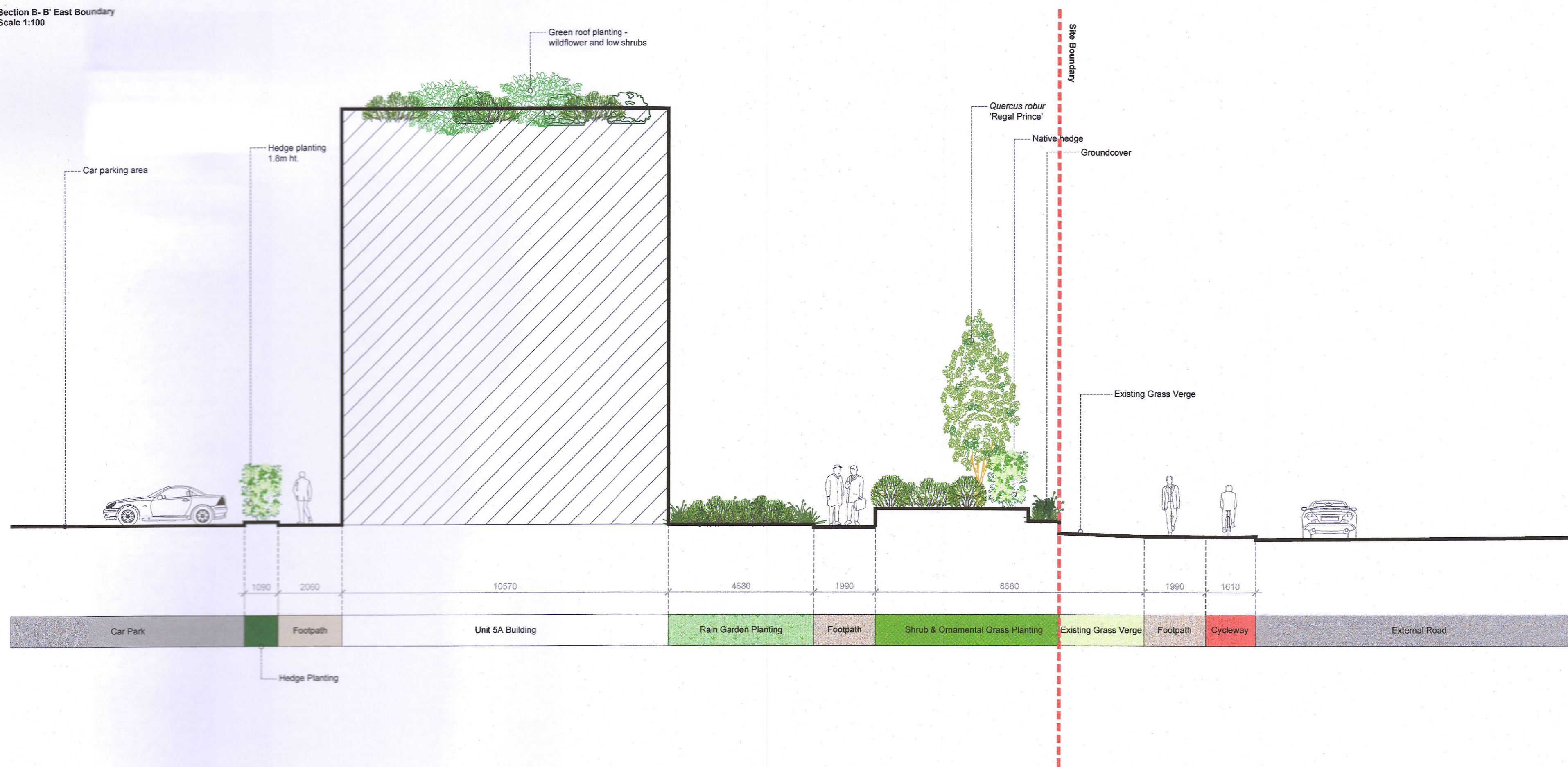

1. This drawing is intended to show landscape architectural proposals only. Please refer to Architects and Engineers drawings for relevant details of buildings, structures, roads, parking, etc.
2. The copyright of this drawing is vested with Murray & Associates. This drawing may not be copied or reproduced without written consent.
3. All materials referred to on this drawing - including plant species - are indicative and subject to change following detailed site investigation. Significant changes, if any are required, will be referred to the relevant authority for agreement.
4. This drawing is not suitable for use for construction purposes.
5. Checkpoints to be referred to Murray & Associates for clarification.

murray & associates
landscape architecture

15 The Seaport Building, 44-45 Cornett Road, Dublin 3, D03 RP93
m&a@murray-associates.com
www.murray-associates.com
+353 (0)1 854 0090

REV	DATE	REVISION	DRAWN	CHECKED
B	06/09/22	RFI	IV	MB
A	23/08/22	RFI	IV	MB
0	01/04/22	Planning Issue	HT	MB

CLIENT
Blackwin Limited

PROJECT TITLE
Warehousing / Logistics and Office Development at Calmount Road

SHEET TITLE
Landscape Sections
Sheet 1 of 4

SHEET NO	SHEET SIZE
1878_PL_S_01	A1
SCALE	REVISION
1:100	B
STAGE	DATE
PLANNING	06/09/22