

A

PLANNING APPLICATION DRAWINGS: SD22B/0082

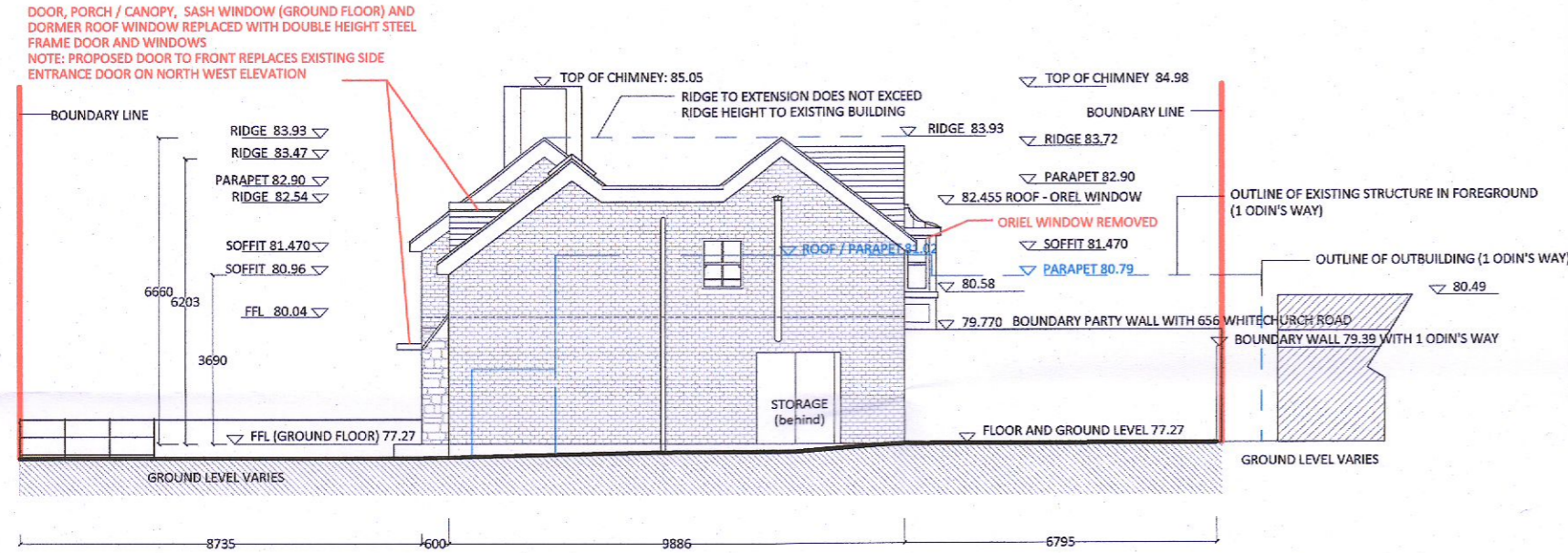

SIDE NORTH WEST ELEVATION - PROPOSED
SCALE 1:150

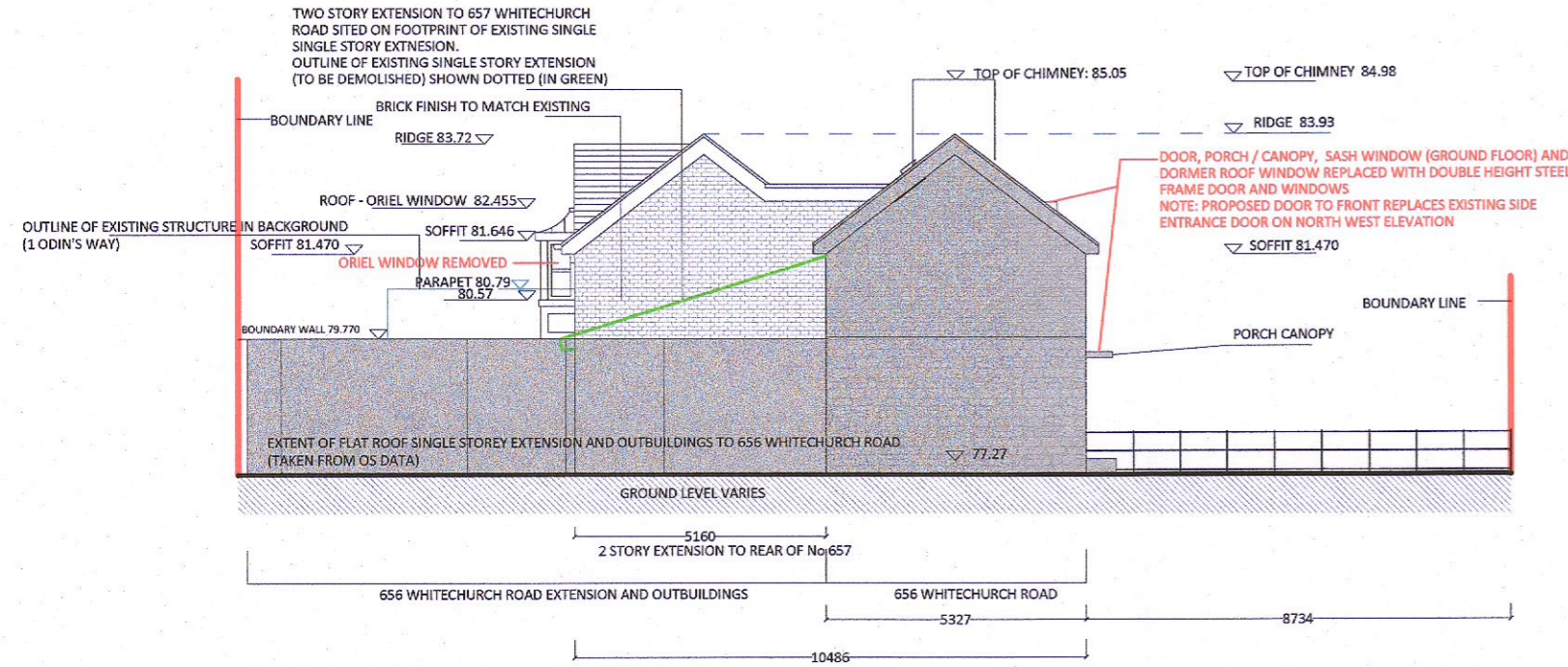

SIDE NORTH EAST ELEVATION - PROPOSED
SCALE 1:150

ADDITIONAL INFORMATION:

SUBMITTED IN RESPONSE TO SOUTH DUBLIN COUNTY COUNCIL REQUEST FOR ADDITIONAL INFORMATION: PR/0497/22 (DATED 19-04-2022)
PLANNING REG.REF.: SD22B/0082

B

PLANNING APPLICATION DRAWINGS - REVISED SIDE ELEVATION(S)

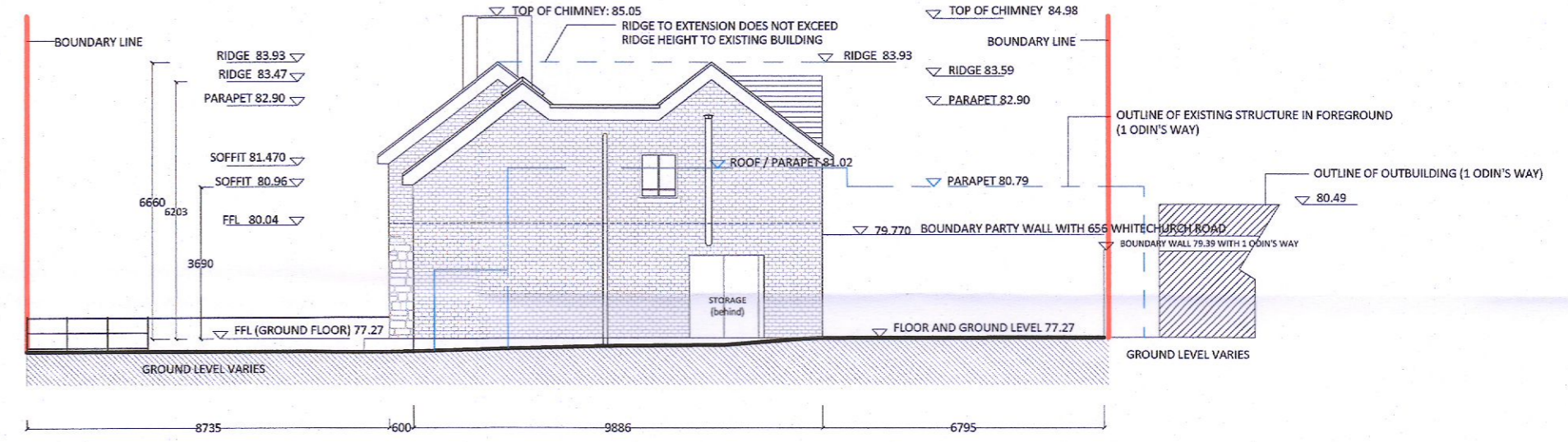

SIDE / NORTH WEST ELEVATION - PROPOSED
SCALE 1:150

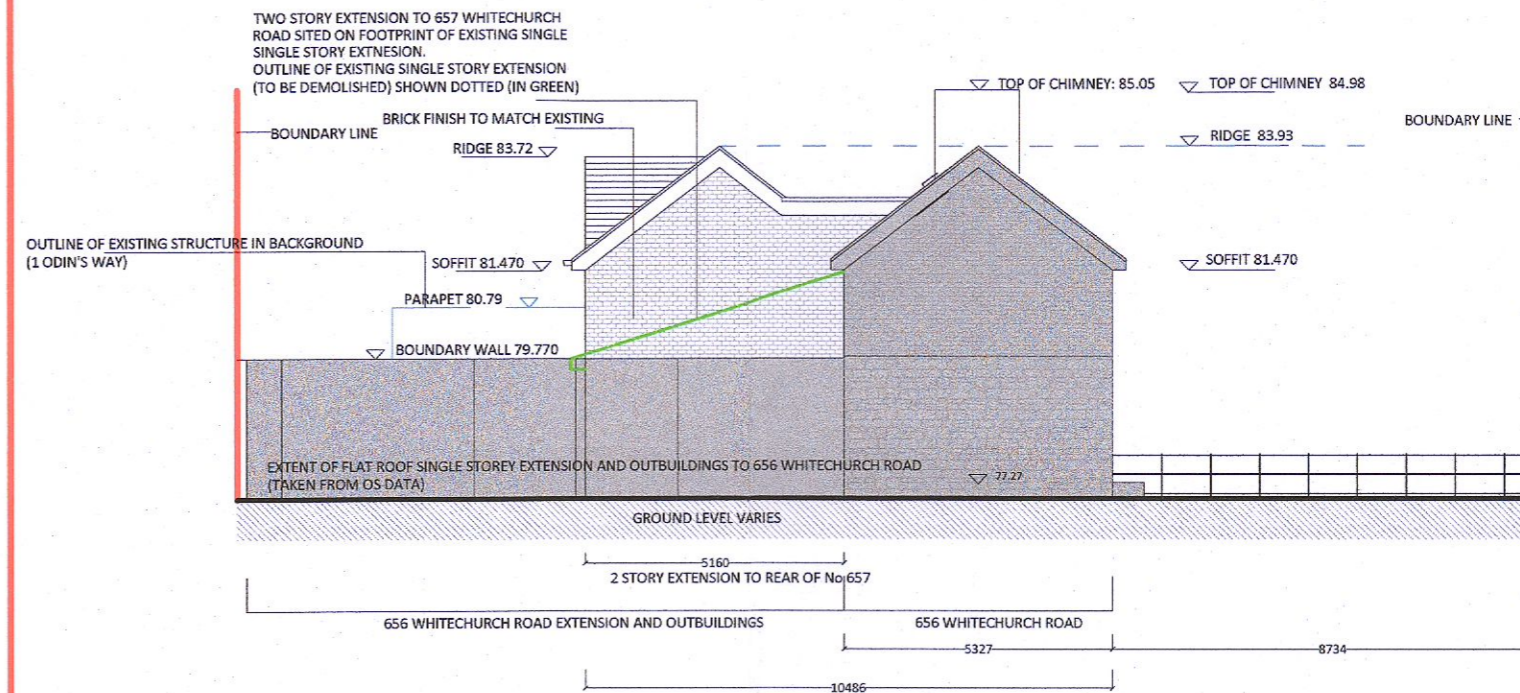

SIDE / NORTH EAST ELEVATION - PROPOSED
SCALE 1:150

FINISHES SCHEDULE:

EXTERIOR FINISH / WALLS:

BRICK FACING:
Selected mixture of buff/yellow handmade and tumbled bricks - pre-blended by OutHaus.

ROOF TILES:

Grey / Black roof slates to match existing
RAIN WATER GOODS: Cast Aluminium rainwater goods (grey / black)

WINDOWS:

FRONT ELEVATION (EXISTING BUILDING)
Double glazed timber frame sash windows to match those originally designed for the building painted in selected pale / white colour - RAL Ref.: 9016
<https://signaturewindows.ie/window/megame-wood-sliding-sash-windows/>
FRONT ELEVATION (SIDE EXTENSION PROPOSED)
Double glazed steel frame / Crittall style
double height windows and door painted in selected dark colour
ref.: RAL 7016 Anthracite Supplier: <https://lambstongue.ie/>
SIDE AND REAR ELEVATION (PROPOSED SIDE AND REAR EXTENSIONS)
Double glazed steel frame / Crittall style
double height windows and door painted in selected dark colour
ref.: RAL 7016 Anthracite <https://lambstongue.ie/>

NOTE: ALL FINISHES SUBJECT TO PLANNING AUTHORITY APPROVAL

NOTES:

LEVELS RELATED TO MALIN HEAD DATUM

NOTIFY ARCHITECT OF ANY DISCREPANCIES - CHECK DIMENSIONS ON SITE - DO NOT SCALE - USE FIGURED DIMENSIONS ONLY - COPYRIGHT RESERVED

 INDICATES STRUCTURE TO BE DEMOLISHED

 INDICATES BOUNDARY OF SITE TO WHICH THIS APPLICATION RELATES

Design Practice

IRVINE NASH Architects
7 Clarinda Court, Clarinda Park West,
Dun Laoghaire, County Dublin

Client

NICHOLAS AND CHARLOTTE GRUNDY

Project Title

657 WHITECHURCH ROAD, DUBLIN 14
Construction of two storey extension to side and demolition of existing single storey extension to rear and the construction of two storey extension on same footprint

Sheet Title

A. SIDE / NORTH EAST ELEVATION & SIDE / NORTH WEST ELEVATION
B. SIDE / NORTH EAST ELEVATION & SIDE / NORTH WEST ELEVATION - REVISED

Architect / Designer

Caroline Irvine

Drawn by:

C.I.

Reviewed by:

C.I.

Date:

24-08-2022

Drawing No:

657 WHCH-ELEVS 2-R1

Project ID

657 WHC

Scale:

1:150

Sheet No.:

A2

REVISION NO.