

# A

PLANNING APPLICATION DRAWINGS: SUBMITTED 22-02-2022

## ADDITIONAL INFORMATION PR/0479/22:

IN RESPONSE TO SOUTH DUBLIN COUNTY COUNCIL REQUEST FOR  
ADDITIONAL INFORMATION: PR/0497/22 (DATED 19-04-2022)  
PLANNING REG.REF.: SD22B/0082

# B

## PLANNING APPLICATION DRAWINGS - REVISED FRONT AND REAR ELEVATIONS

FRONT NORTH EAST ELEVATION - PROPOSED

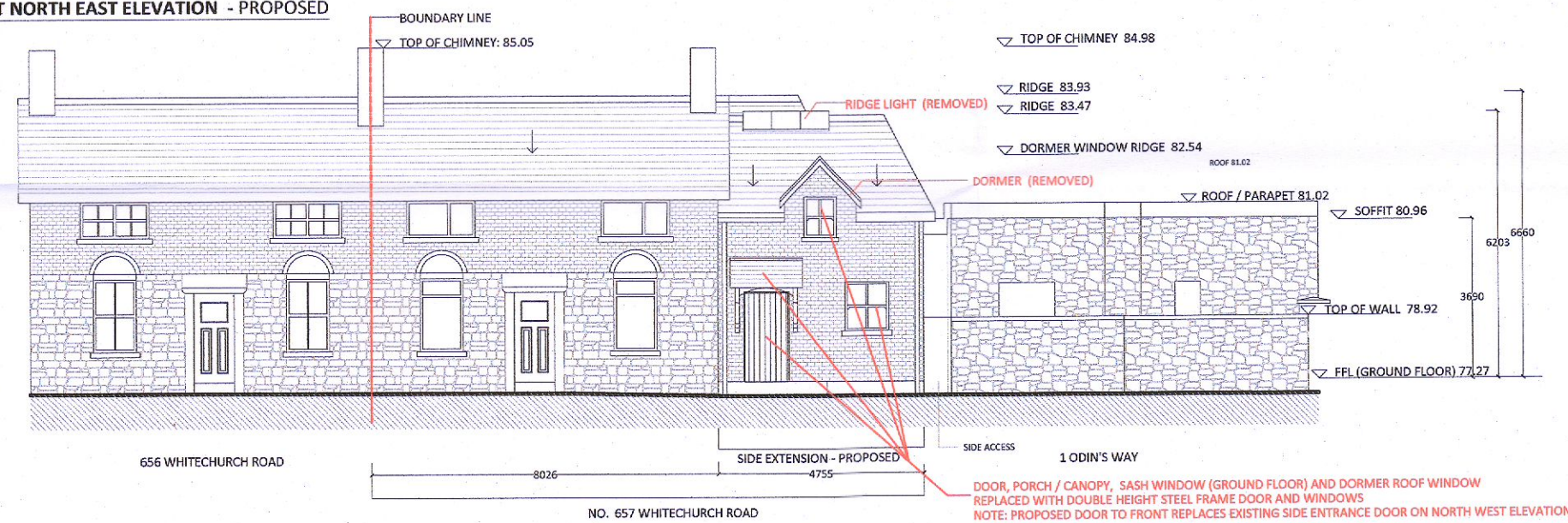

FRONT NORTH EAST ELEVATION - REVISED

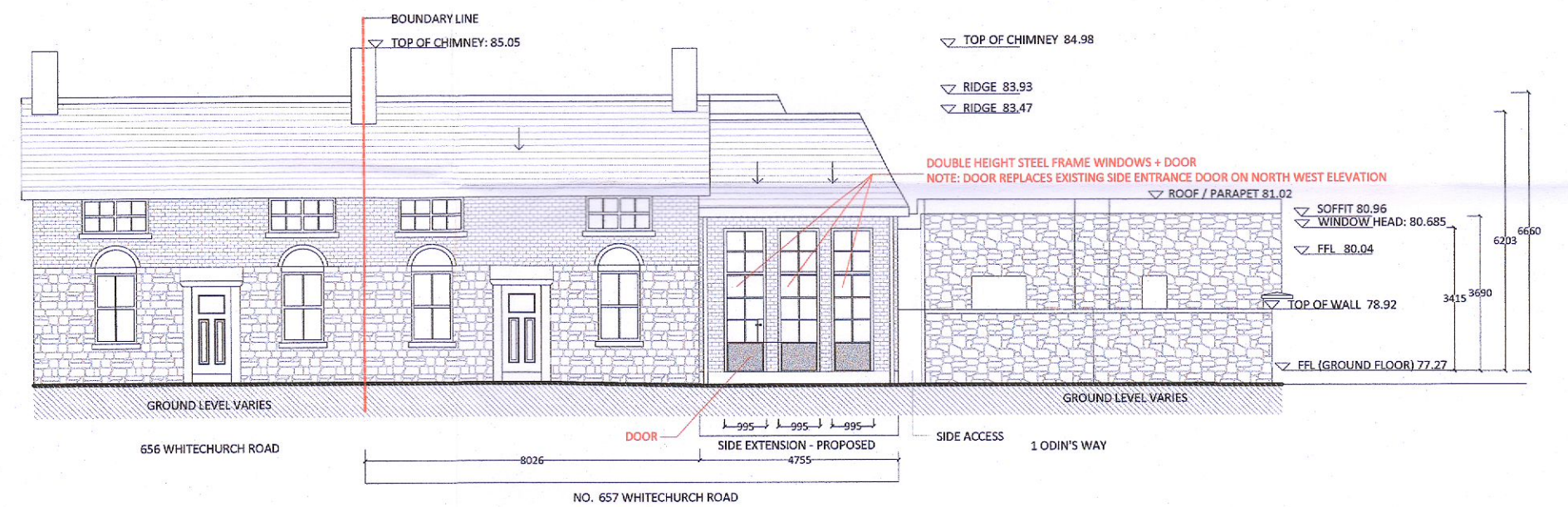

REAR SOUTH WEST ELEVATION - PROPOSED

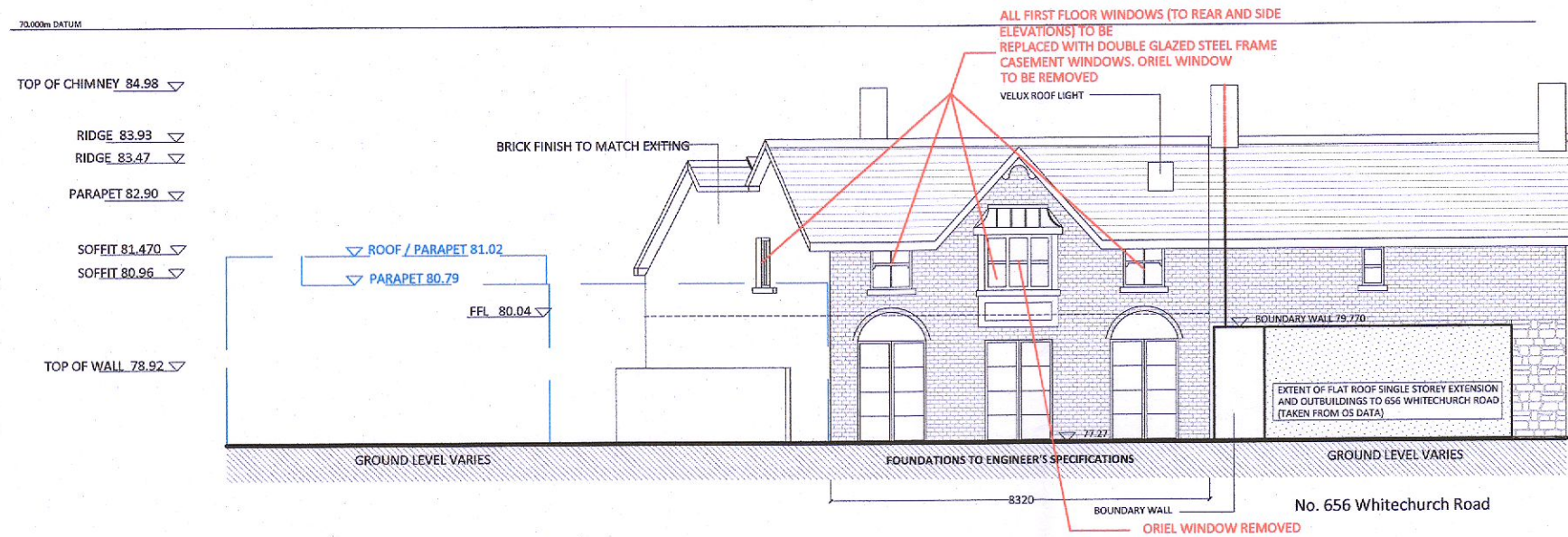

REAR SOUTH WEST ELEVATION - REVISED

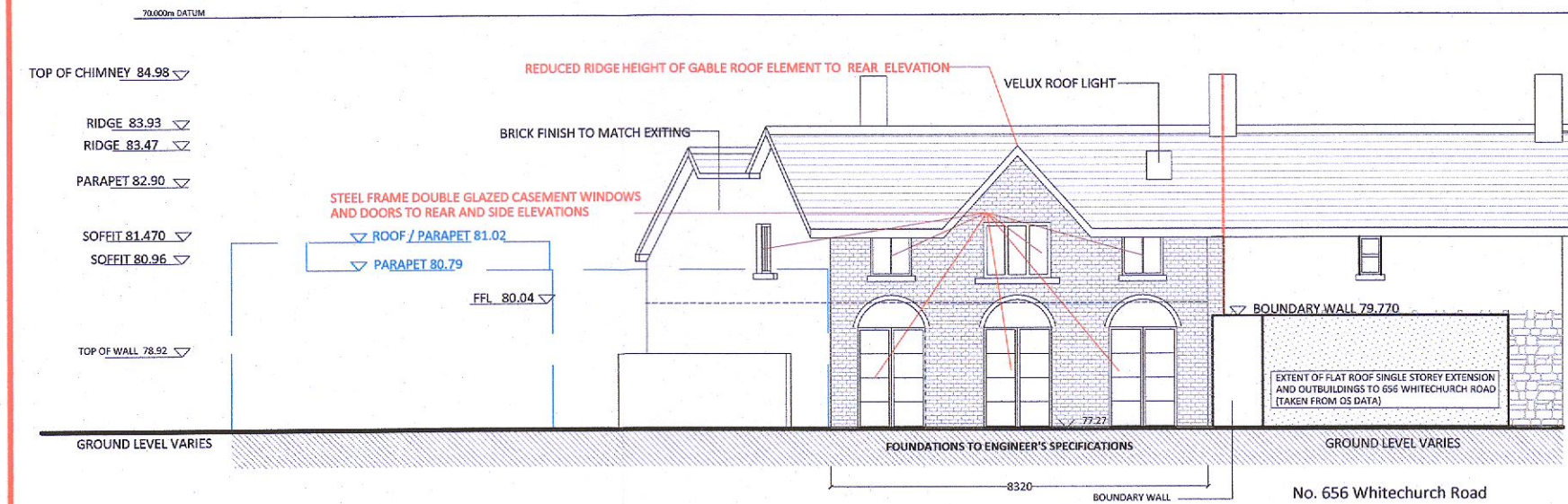

**FINISHES SCHEDULE:**

<b>EXTERIOR FINISH / WALLS:</b>	<b>BRICK FACING:</b> Selected mixture of buff/yellow handmade and tumbled bricks - pre-blended by OutHaus.	<b>ROOF TILES:</b> Grey / Black roof slates to match existing
<b>WINDOWS:</b>	<b>FRONT ELEVATION (EXISTING BUILDING)</b> Double glazed timber frame sash windows to match those originally designed for the building painted in selected pale / white colour - RAL Ref.: 9016 <a href="https://signaturewindows.ie/window/megrame-wood-sliding-sash-windows/">https://signaturewindows.ie/window/megrame-wood-sliding-sash-windows/</a> <b>FRONT ELEVATION (SIDE EXTENSION PROPOSED)</b> Double glazed steel frame / Crittall style double height windows and door painted in selected dark colour ref.: RAL 7016 Anthracite Supplier: <a href="https://lambstongue.ie/">https://lambstongue.ie/</a> <b>SIDE AND REAR ELEVATION (PROPOSED SIDE AND REAR EXTENSIONS)</b> Double glazed steel frame / Crittall style double height windows and door painted in selected dark colour ref.: RAL 7016 Anthracite <a href="https://lambstongue.ie/">https://lambstongue.ie/</a>	<b>RAIN WATER GOODS:</b> Cast Aluminium rainwater goods (grey / black)  <b>NOTE: ALL FINISHES SUBJECT TO PLANNING AUTHORITY APPROVAL</b>

NOTES:

LEVELS RELATED TO MALIN HEAD DATUM

NOTIFY ARCHITECT OF ANY DISCREPANCIES - CHECK DIMENSIONS ON SITE - DO NOT SCALE - USE FIGURED DIMENSIONS ONLY - COPYRIGHT RESERVED



INDICATES STRUCTURE TO BE DEMOLISHED



INDICATES BOUNDARY OF SITE TO WHICH THIS APPLICATION RELATES

Design Practice  
IRVINE NASH Architects  
7 Clarinda Court, Clarinda Park West,  
Dun Laoghaire, County Dublin

Project Title  
657 WHITECHURCH ROAD, DUBLIN 14  
Construction of two storey extension to side and demolition  
of existing single storey extension to rear and the construction  
of two storey extension on same footprint

Client  
NICHOLAS AND CHARLOTTE GRUNDY

Sheet Title  
A. FRONT AND REAR ELEVATION  
B. FRONT AND REAR ELEVATION REVISED

Architect / Designer  
Caroline Irvine

Drawn by  
C.I.

Reviewed by  
C.I.

Date  
24-08-2022

Drawing No:  
657 WHCH-ELEVS 1-R1

Project ID  
657 WHC

Scale:  
1:150

Sheet No.:  
A2

REVISION NO.