

CENTRE COORDINATES:
ITM 701936,733812

ORDER NO.:
2024/2022

MAP SERIES:
3260-03 1:1,000
3260-04 1:1,000
3260-05 1:1,000
3260-06 1:1,000
3260-07 1:1,000
3260-08 1:1,000
3260-09 1:1,000
3260-10 1:1,000
3260-11 1:1,000
3260-12 1:1,000
3260-13 1:1,000
3260-14 1:1,000
3260-15 1:1,000
3260-16 1:1,000
3260-17 1:1,000
3260-18 1:1,000
3260-19 1:1,000
3260-20 1:1,000

COMPILED AND PUBLISHED BY:
Ordnance Survey Ireland,
Phoenix Park,
Dublin 8,
Ireland.

Unauthorised reproduction
infringes Ordnance Survey Ireland
and Government of Ireland
copyright.

All rights reserved.
This representation may
be copied, reproduced or
transmitted in any form
or by any means, without the
prior written permission of
the copyright owners.

The representation on this map
of a road, track or footpath
is not evidence of the existence
of a right of way.

Ordnance Survey maps
show the boundaries of many
physical features, but do not
show ownership of
physical features.

© Suibhreach Ondaís Eileann, 2022
© Ordnance Survey Ireland, 2022
www.osi.ie/copyright

RESPONSE TO REQUEST FOR FURTHER INFORMATION

Client: Adamstown Station & Boulevard Ltd.
Project: ADAMSTOWN BOULEVARD - PHASE 1
Title: SITE LOCATION MAP

Scale: 1:2500
Current Rev.: 1
Project No.: 1238-MDO-ZZ-XX-DR-A-01001

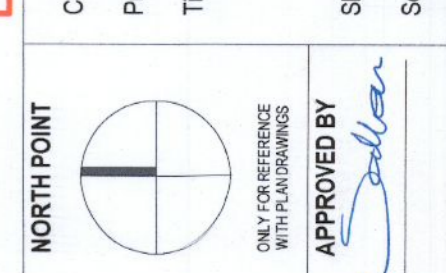

APPROVED BY:
M.C. CAULEY DAVE O'CONNELL
A. R. C. H. I. T. E. C. I. S.
1 Merrion Square, Dublin 2, Ireland
info@mcclaydaveoconnell.com | www.mcclaydaveoconnell.com

REV	DATE	DESCRIPTION	BY	WC
1	12/08/2022	Issued for RFI		

MC CAULEY DAVE O'CONNELL ARCHITECTS Ltd. OS Licence No. AL006922

RED LINE (SITE AREA + 8.57M)
DASHED LINE (SUBJECT OF OUTLINE PERMISSION)
BLUE LINE (OWNERSHIP BOUNDARY)

1 SITE LOCATION MAP 1:2500
Scale: 1:2500