

# Appendix A

Residential Schedule

# Appendix A Accommodation Schedule REVISIONS HIGHLIGHTED IN ORANGE

\*Please note there may be variations in plot numbers since planning due to revisions in unit type layouts.

PLOT	UNIT NO.	UNIT TYPE	Unit Type & DESCRIPTION	UNIT AREA (GIFA) m2	Bedrooms	Bedspace	MIN. UNIT AREA	BED. 1 AREA	BED. 2 AREA	BED. 3 AREA	BED. 4 AREA	AGGREGATE BEDROOM AREA	MAIN LIVING AREA (m2)	AGGREGATE AREA OF LIVING/DINING/ KITCHEN	STORAGE & UTILITY AREA	PRIVATE AMENITY AREA (m2)	Garden Aspect
A1	1	E2	Detached - Corner	163.30	4	7	120.00	13.50	15.30	10.40	14.30	53.50	23.60	45.00	6.20	70.00	S-E
A1	2	D3.1	End of Terrace - Front Entry	113.40	3	5	92.00	13.00	11.50	7.10		31.60	21.30	40.80	6.00	61.00	S-W
A1	3	D3.1	End of Terrace - Front Entry	113.40	3	5	92.00	13.00	11.50	7.10		31.60	21.30	40.80	6.00	79.00	S
A1	4	TA-3	Detached - Corner	124.00	4	6	120.00	13.00	14.90	7.10	7.15	42.15	15.40	41.90	6.00	70.00	W
A1	5	TA-2	Detached - Front Entry	121.00	4	6	120.00	14.50	13.00	7.10	7.20	41.80	15.40	40.90	6.00	66.00	W
A1	6	TA-2	Detached - Front Entry	121.00	4	6	120.00	14.50	13.00	7.10	7.20	41.80	15.40	40.90	6.00	69.00	W
A1	7	TA-2	Detached - Front Entry	121.00	4	6	120.00	14.50	13.00	7.10	7.20	41.80	15.40	40.90	6.00	69.00	W
A1	8	TA-2	Detached - Front Entry	121.00	4	6	120.00	14.50	13.00	7.10	7.20	41.80	15.40	40.90	6.00	69.00	W
A1	9	TA-1	Detached - Corner	125.00	4	6	120.00	14.50	13.00	7.10	7.20	41.80	15.20	40.50	6.00	68.00	W
A1	10	A4	End of Terrace - Side Entry	155.60	4	7	120.00	16.00	11.90	7.10	17.50	52.50	22.60	45.70	6.00	74.00	E
A1	11	A5.3	Mid-Terrace - Front Entry	155.30	4	7	120.00	16.40	12.20	7.10	17.50	53.20	17.00	40.10	6.00	74.00	E
A1	12	A5.3	Mid-Terrace - Front Entry	155.30	4	7	120.00	16.40	12.20	7.10	17.50	53.20	17.00	40.10	6.00	74.00	E
A1	13	A5.3	Mid-Terrace - Front Entry	155.30	4	7	120.00	16.40	12.20	7.10	17.50	53.20	17.00	40.10	6.00	74.00	E
A1	14	A5.3	Mid-Terrace - Front Entry	155.30	4	7	120.00	16.40	12.20	7.10	17.50	53.20	17.00	40.10	6.00	74.00	E
A1	15	A5.1	Mid-Terrace - Front Entry	155.30	4	7	120.00	16.40	12.20	7.10	17.50	53.20	17.00	40.10	6.00	76.00	W
A1	16	B6.1	End of Terrace - Front Entry	111.90	3	5	92.00	13.30	12.90	7.30		33.50	17.00	36.00	5.00	78.00	E
A2	12	F3-G	EOT Duplex GF Apartment - Rear Entry	79.00	2	4	80.00	14.20	12.20			26.40	30.80	30.80	5.00	15.00	S
A2	13	F3-U	EOT Duplex 1F Apartment - Front Entry	110.00	3	5	92.00	14.80	12.60	7.80		35.20	16.60	35.90	6.00	30.00	S
A2	14	F1-G	Mid-Terrace Duplex GF Apartment - Rear Entry	79.30	2	4	80.00	14.20	12.20			26.40	30.20	30.20	5.00	14.00	S
A2	15	F1-U	Mid-Terrace Duplex 1F Apartment - Front Entry	106.70	3	5	92.00	14.20	12.00	7.80		34.00	15.80	34.10	6.00	30.00	S
A2	16	F1-G	Mid-Terrace Duplex GF Apartment - Rear Entry	79.30	2	4	80.00	14.20	12.20			26.40	30.20	30.20	5.00	14.00	S
A2	17	F1-U	Mid-Terrace Duplex 1F Apartment - Front Entry	106.70	3	5	92.00	14.20	12.00	7.80		34.00	15.80	34.10	6.00	30.00	S
A2	18	F1-G	Mid-Terrace Duplex GF Apartment - Rear Entry	79.30	2	4	80.00	14.20	12.20			26.40	30.20	30.20	5.00	14.00	S
A2	19	F1-U	Mid-Terrace Duplex 1F Apartment - Front Entry	106.70	3	5	92.00	14.20	12.00	7.80		34.00	15.80	34.10	6.00	30.00	S
A2	20	F1-G	Mid-Terrace Duplex GF Apartment - Rear Entry	79.30	2	4	80.00	14.20	12.20			26.40	30.20	30.20	5.00	14.00	S
A2	21	F1-U	Mid-Terrace Duplex 1F Apartment - Front Entry	106.70	3	5	92.00	14.20	12.00	7.80		34.00	15.80	34.10	6.00	30.00	S
A2	22	F1-G	Mid-Terrace Duplex GF Apartment - Rear Entry	79.30	2	4	80.00	14.20	12.20			26.40	30.20	30.20	5.00	14.00	S
A2	23	F1-U	Mid-Terrace Duplex 1F Apartment - Front Entry	106.70	3	5	92.00	14.20	12.00	7.80		34.00	15.80	34.10	6.00	30.00	S
A2	24	F1-G	Mid-Terrace Duplex GF Apartment - Rear Entry	79.30	2	4	80.00	14.20	12.20			26.40	30.20	30.20	5.00	14.00	S
A2	25	F1-U	Mid-Terrace Duplex 1F Apartment - Front Entry	106.70	3	5	92.00	14.20	12.00	7.80		34.00	15.80	34.10	6.00	30.00	S
A2	26	F2-G	EOT Duplex GF Apartment - Rear Entry	79.30	2	4	80.00	14.20	12.20			26.40	30.20	30.20	5.00	15.00	S
A2	27	F2-U	EOT Duplex 1F Apartment - Front Entry	110.00	3	5	92.00	14.80	12.60	7.80		35.20	16.60	35.90	6.00	30.00	S
A3	1	B2	End of Terrace - Front Entry	105.60	3	5	92.00	13.40	11.90	7.60		32.90	16.00	35.00	5.00	66.00	S-W
A3	2	B2	End of Terrace - Front Entry	105.60	3	5	92.00	13.40	11.90	7.60		32.90	16.00	35.00	5.00	79.00	S-W
A3	3	A3.2	End of Terrace - Front Entry	152.90	4	7	120.00	14.30	13.30	15.30	7.10	50.00	17.90	52.20	6.00	70.00	S-W
A3	4	A1	End of Terrace - Side Entry	154.50	4	7	120.00	11.50	11.60	7.10	14.00	44.20	16.60	52.20	6.00	73.00	S-W
A3	5	A6.1	End of Terrace - Front Entry	153.70	4	7	120.00	15.90	11.90	7.10	17.50	52.40	16.50	40.10	6.00	90.00	W
A3	6	A4	End of Terrace - Side Entry	155.60	4	7	120.00	16.00	11.90	7.10	17.50	52.50	22.60	45.70	6.00	80.00	W
A3	7	A6.2	End of Terrace - Front Entry	153.70	4	7	120.00	15.90	11.90	7.10	17.50	52.40	16.50	40.10	6.00	90.00	W
A3	8	A5.1	Mid-Terrace - Front Entry	155.30	4	7	120.00	16.40	12.20	7.10	17.50	53.20	17.00	40.10	6.00	77.00	W
A3	9	A5.1	Mid-Terrace - Front Entry	155.30	4	7	120.00	16.40	12.20	7.10	17.50	53.20	17.00	40.10	6.00	86.00	W
A3	10	B5.2	Mid-Terrace - Front Entry	113.20	3	5	92.00	13.50	13.00	7.40		33.90	17.10	36.30	5.00	75.00	W
A3	11	B6.2	End of Terrace - Front Entry	111.90	3	5	92.00	13.30	12.90	7.30		33.50	17.00	36.00	5.00	94.00	W
A3	12	F7-G	EOT Duplex GF Apartment - Front Entry	84.00	2	4	80.00	13.10	12.00			25.10	38.30	38.30	5.00	58.00	N
A3	13	F7-U	EOT Duplex 1F Apartment - Front Entry	115.00	3	5	92.00	13.90	13.30	7.20		34.40	40.80	40.80	6.00	30.00	N
A3	14	F4.2-G	Mid-Terrace Duplex GF Apartment - Front Entry	81.00	2	4	80.00	13.20	11.70			24.90	35.10	35.10	5.00	48.00	N
A3	15	F4.2-U	Mid-Terrace Duplex 1F Apartment - Front Entry	110.00	3	5	92.00	14.20	12.10	7.20		33.50	36.10	36.10	6.00	30.00	N
A3	16	F5.2-G	EOT Duplex GF Apartment - Front Entry	79.20	2	4	80.00	13.20	12.00			25.20	33.50	33.50	5.00	55.00	N
A3	17	F5.2-U	EOT Duplex 1F Apartment - Front Entry	111.00	3	5	92.00	14.50	12.30	7.20		34.00	36.70	36.70	6.00	30.00	N
A3	18	F6-G	EOT Duplex GF Apartment - Front Entry	79.20	2	4	80.00	13.10	12.00			25.10	33.50	33.50	5.00	16.00	E

# Appendix A

A3	19	F6-U	EOT Duplex 1F Apartment - Front Entry	111.00	3	5	92.00	13.90	13.10	7.20	34.20	36.70	36.70	6.00	30.00	E
A3	20	F4.1-G	Mid-Terrace Duplex GF Apartment - Front Entry	81.00	2	4	80.00	13.20	11.70	7.20	24.90	35.10	35.10	5.00	15.00	E
A3	21	F4.1-U	Mid-Terrace Duplex 1F Apartment - Front Entry	110.00	3	5	92.00	14.20	12.10	7.20	33.50	41.40	41.40	6.00	30.00	E
A3	22	F5.1-G	EOT Duplex GF Apartment - Front Entry	79.20	2	4	80.00	13.20	12.00	7.20	25.20	33.50	33.50	5.00	58.00	E
A3	23	F5.1-U	EOT Duplex 1F Apartment - Front Entry	111.00	3	5	92.00	14.50	12.30	7.20	34.00	41.60	41.60	6.00	30.00	E
A3	24	B2	End of Terrace - Front Entry	105.60	3	5	92.00	13.40	11.90	7.60	32.90	16.00	35.00	5.00	85.00	E
A3	25	B3	Mid-Terrace - Front Entry	106.70	3	5	92.00	13.50	12.10	7.30	32.90	16.00	35.00	5.00	60.00	E
A3	26	B3	Mid-Terrace - Front Entry	106.70	3	5	92.00	13.50	12.10	7.30	32.90	16.00	35.00	5.00	60.00	E
A3	27	B1	Mid-Terrace - Front Entry	106.70	3	5	92.00	13.50	12.10	7.30	32.90	16.00	35.00	5.00	60.00	E
A3	28	B1	End of Terrace - Side Entry	117.30	3	5	92.00	13.40	11.90	7.60	32.90	16.00	35.00	5.00	60.00	E
A4	1	A4	End of Terrace - Side Entry	155.60	4	7	120.00	16.00	11.90	7.10	52.50	22.60	45.70	6.00	78.00	W
A4	2	A5.1	Mid-Terrace - Front Entry	155.30	4	7	120.00	16.40	12.20	7.10	53.20	17.00	40.10	6.00	72.00	W
A4	3	B5.1	Mid-Terrace - Front Entry	113.20	3	5	92.00	13.50	13.00	7.40	33.90	17.10	36.30	5.00	69.00	W
A4	4	A5.3	Mid-Terrace - Front Entry	155.30	4	7	120.00	16.40	12.20	7.10	53.20	17.00	40.10	6.00	75.00	W
A4	5	A5.3	Mid-Terrace - Front Entry	155.30	4	7	120.00	16.40	12.20	7.10	53.20	17.00	40.10	6.00	75.00	W
A4	6	A5.3	Mid-Terrace - Front Entry	155.30	4	7	120.00	16.40	12.20	7.10	53.20	17.00	40.10	6.00	75.00	W
A4	7	A5.3	Mid-Terrace - Front Entry	155.30	4	7	120.00	16.40	12.20	7.10	53.20	17.00	40.10	6.00	75.00	W
A4	8	A5.3	Mid-Terrace - Front Entry	155.30	4	7	120.00	16.40	12.20	7.10	53.20	17.00	40.10	6.00	75.00	W
A4	9	A5.3	Mid-Terrace - Front Entry	155.30	4	7	120.00	16.40	12.20	7.10	53.20	17.00	40.10	6.00	75.00	W
A4	10	A5.3	Mid-Terrace - Front Entry	155.30	4	7	120.00	16.40	12.20	7.10	53.20	17.00	40.10	6.00	75.00	W
A4	11	A5.1	Mid-Terrace - Front Entry	155.30	4	7	120.00	16.40	12.20	7.10	53.20	17.00	40.10	6.00	74.00	W
A4	12	B5.1	Mid-Terrace - Front Entry	113.20	3	5	92.00	13.50	13.00	7.40	33.90	17.10	36.30	5.00	66.00	W
A4	13	A5.1	Mid-Terrace - Front Entry	155.60	4	7	120.00	16.40	12.20	7.10	53.20	17.00	40.10	6.00	71.00	W
A4	14	A4	End of Terrace - Side Entry	155.60	4	7	120.00	16.00	11.90	7.10	52.50	22.60	45.70	6.00	72.00	W
A4	15	B6.1	End of Terrace - Front Entry	111.90	3	5	92.00	13.30	12.90	7.30	33.50	17.00	36.00	5.00	77.00	N
A4	16	B5.2	Mid-Terrace - Front Entry	113.20	3	5	92.00	13.50	13.00	7.40	33.90	17.10	36.30	5.00	65.00	N
A4	17	B5.2	Mid-Terrace - Front Entry	113.20	3	5	92.00	13.50	13.00	7.40	33.90	17.10	36.30	5.00	65.00	N
A4	18	B5.2	Mid-Terrace - Front Entry	113.20	3	5	92.00	13.50	13.00	7.40	33.90	17.10	36.30	5.00	65.00	N
A4	19	A4	End of Terrace - Side Entry	155.60	4	7	120.00	16.00	11.90	7.10	52.50	22.60	45.70	6.00	72.00	N
A4	20	B6.1	End of Terrace - Front Entry	111.90	3	5	92.00	13.30	12.90	7.30	33.50	17.00	36.00	5.00	82.00	E
A4	21	B5.2	Mid-Terrace - Front Entry	113.20	3	5	92.00	13.50	13.00	7.40	33.90	17.10	36.30	5.00	66.00	E
A4	22	B5.2	Mid-Terrace - Front Entry	113.20	3	5	92.00	13.50	13.00	7.40	33.90	17.10	36.30	5.00	66.00	E
A4	23	B5.2	Mid-Terrace - Front Entry	113.20	3	5	92.00	13.50	13.00	7.40	33.90	17.10	36.30	5.00	66.00	E
A4	24	B5.2	Mid-Terrace - Front Entry	113.20	3	5	92.00	13.50	13.00	7.40	33.90	17.10	36.30	5.00	66.00	E
A4	25	B6.1	End of Terrace - Front Entry	111.90	3	5	92.00	13.30	12.90	7.30	33.50	17.00	36.00	5.00	82.00	E
A4	26	B4.1	End of Terrace - Side Entry	118.20	3	5	92.00	13.30	12.90	7.30	33.50	23.20	47.60	5.00	61.00	S
A4	27	B5.2	Mid-Terrace - Front Entry	113.20	3	5	92.00	13.50	13.00	7.40	33.90	17.10	36.30	5.00	63.00	S
A4	28	B5.2	Mid-Terrace - Front Entry	113.20	3	5	92.00	13.50	13.00	7.40	33.90	17.10	36.30	5.00	65.00	S
A4	29	B5.2	Mid-Terrace - Front Entry	113.20	3	5	92.00	13.50	13.00	7.40	33.90	17.10	36.30	5.00	65.00	S
A4	30	B6.1	End of Terrace - Front Entry	111.90	3	5	92.00	13.30	12.90	7.30	33.50	17.00	36.00	5.00	80.00	S
A5	1	B4.1	End of Terrace - Side Entry	118.20	3	5	92.00	13.30	12.90	7.30	33.50	23.20	47.60	5.00	61.00	W
A5	2	B5.2	Mid-Terrace - Front Entry	113.20	3	5	92.00	13.50	13.00	7.40	33.90	17.10	36.30	5.00	63.00	W
A5	3	B5.2	Mid-Terrace - Front Entry	113.20	3	5	92.00	13.50	13.00	7.40	33.90	17.10	36.30	5.00	65.00	W
A5	4	B5.2	Mid-Terrace - Front Entry	113.20	3	5	92.00	13.50	13.00	7.40	33.90	17.10	36.30	5.00	61.00	W
A5	5	B6.1	End of Terrace - Front Entry	111.90	3	5	92.00	13.30	12.90	7.30	33.50	17.00	36.00	5.00	77.00	W
A5	6	B4.2	End of Terrace - Side Entry	118.20	3	5	92.00	13.30	12.90	7.30	33.50	23.20	47.60	5.00	106.00	W
A5	7	B5.2	Mid-Terrace - Front Entry	113.20	3	5	92.00	13.50	13.00	7.40	33.90	17.10	36.30	5.00	85.00	N-W
A5	8	B5.2	Mid-Terrace - Front Entry	113.20	3	5	92.00	13.50	13.00	7.40	33.90	17.10	36.30	5.00	80.00	N-W
A5	9	B6.1	End of Terrace - Front Entry	111.90	3	5	92.00	13.30	12.90	7.30	33.50	17.00	36.00	5.00	90.00	N-W
A5	10	B6.1	End of Terrace - Front Entry	111.90	3	5	92.00	13.30	12.90	7.30	33.50	17.00	36.00	5.00	82.00	N-W
A5	11	B5.2	Mid-Terrace - Front Entry	113.20	3	5	92.00	13.50	13.00	7.40	33.90	17.10	36.30	5.00	65.00	N-W
A5	12	B5.2	Mid-Terrace - Front Entry	113.20	3	5	92.00	13.50	13.00	7.40	33.90	17.10	36.30	5.00	65.00	N-W
A5	13	B5.2	Mid-Terrace - Front Entry	113.20	3	5	92.00	13.50	13.00	7.40	33.90	17.10	36.30	5.00	65.00	N-W
A5	14	B6.1	End of Terrace - Front Entry	111.90	3	5	92.00	13.30	12.90	7.30	33.50	17.00	36.00	5.00	78.00	N-W

# Appendix A

A5	15	B4.1	End of Terrace - Side Entry	118.20	3	5	92.00	13.30	12.90	7.30	33.50	23.20	47.60	5.00	68.00	N-E
A5	16	B5.2	Mid-Terrace - Front Entry	113.20	3	5	92.00	13.50	13.00	7.40	33.90	17.10	36.30	5.00	74.00	N-E
A5	17	B5.2	Mid-Terrace - Front Entry	113.20	3	5	92.00	13.50	13.00	7.40	33.90	17.10	36.30	5.00	74.00	N-E
A5	18	B7	Mid-Terrace - Front Entry	86.40	2	4	80.00	13.50	13.00	7.40	26.50	16.50	31.50	4.00	58.00	N-E
A5	19	B5.2	Mid-Terrace - Front Entry	113.20	3	5	92.00	13.50	13.00	7.40	33.90	17.10	36.30	5.00	75.00	N-E
A5	20	B5.2	Mid-Terrace - Front Entry	113.20	3	5	92.00	13.50	13.00	7.40	33.90	17.10	36.30	5.00	73.00	N-E
A5	21	B5.2	Mid-Terrace - Front Entry	113.20	3	5	92.00	13.50	13.00	7.40	33.90	17.10	36.30	5.00	74.00	N-E
A5	22	B4.1	End of Terrace - Side Entry	118.20	3	5	92.00	13.30	12.90	7.30	33.50	23.20	47.60	5.00	68.00	N-E
A5	23	B2	End of Terrace - Front Entry	105.60	3	5	92.00	13.40	11.90	7.60	32.90	16.00	35.00	5.00	89.00	E
A5	24	B2	End of Terrace - Front Entry	105.60	3	5	92.00	13.40	11.90	7.60	32.90	16.00	35.00	5.00	89.00	E
A5	25	B6.1	End of Terrace - Front Entry	111.90	3	5	92.00	13.30	12.90	7.30	33.50	17.00	36.00	5.00	82.00	E
A5	26	B5.2	Mid-Terrace - Front Entry	113.20	3	5	92.00	13.50	13.00	7.40	33.90	17.10	36.30	5.00	71.00	E
A5	27	B5.2	Mid-Terrace - Front Entry	113.20	3	5	92.00	13.50	13.00	7.40	33.90	17.10	36.30	5.00	73.00	E
A5	28	B5.2	Mid-Terrace - Front Entry	113.20	3	5	92.00	13.50	13.00	7.40	33.90	17.10	36.30	5.00	73.00	E
A5	29	B7	Mid-Terrace - Front Entry	86.40	2	4	80.00	13.50	13.00	7.40	26.50	16.50	31.50	4.00	56.00	E
A5	30	B7	Mid-Terrace - Front Entry	86.40	2	4	80.00	13.50	13.00	7.40	26.50	16.50	31.50	4.00	56.00	E
A5	31	B5.2	Mid-Terrace - Front Entry	113.20	3	5	92.00	13.50	13.00	7.40	33.90	17.10	36.30	5.00	67.00	E
A5	32	B5.2	Mid-Terrace - Front Entry	113.20	3	5	92.00	13.50	13.00	7.40	33.90	17.10	36.30	5.00	60.00	E
A5	33	B6.1	End of Terrace - Front Entry	111.90	3	5	92.00	13.30	12.90	7.30	33.50	17.00	36.00	5.00	69.00	E
A5	34	D1	Detached - Corner	155.40	4	7	120.00	13.10	7.10	18.30	52.80	21.30	48.00	6.00	78.00	S
A5	35	D3.1	End of Terrace - Front Entry	113.40	3	5	92.00	13.00	11.50	7.10	31.60	21.30	40.80	6.00	98.00	S
A5	36	B4.1	End of Terrace - Side Entry	118.20	3	5	92.00	13.30	12.90	7.30	33.50	23.20	47.60	5.00	60.00	N-W
A5	37	B5.2	Mid-Terrace - Front Entry	113.20	3	5	92.00	13.50	13.00	7.40	33.90	17.10	36.30	5.00	61.00	N-W
A5	38	B5.2	Mid-Terrace - Front Entry	113.20	3	5	92.00	13.50	13.00	7.40	33.90	17.10	36.30	5.00	61.00	N-W
A5	39	B5.2	Mid-Terrace - Front Entry	113.20	3	5	92.00	13.50	13.00	7.40	33.90	17.10	36.30	5.00	61.00	N-W
A5	40	B5.2	Mid-Terrace - Front Entry	113.20	3	5	92.00	13.50	13.00	7.40	33.90	17.10	36.30	5.00	61.00	N-W
A5	41	B5.2	Mid-Terrace - Front Entry	113.20	3	5	92.00	13.50	13.00	7.40	33.90	17.10	36.30	5.00	61.00	N-W
A5	42	B6.2	End of Terrace - Front Entry	111.90	3	5	92.00	13.30	12.90	7.30	33.50	17.00	36.00	5.00	72.00	N-W
A5	43	E1	Detached - Corner	189.40	4	8	120.00	13.50	15.30	15.80	59.80	23.60	45.00	6.20	114.00	N-W
A5	44	B2	End of Terrace - Front Entry	105.60	3	5	92.00	13.40	11.90	7.60	32.90	16.00	35.00	5.00	82.00	N-E
A5	45	B2	End of Terrace - Front Entry	105.60	3	5	92.00	13.40	11.90	7.60	32.90	16.00	35.00	5.00	82.00	N-E
A5	46	A3.1	End of Terrace - Front Entry	152.90	4	7	120.00	14.30	13.30	15.30	50.00	17.90	52.20	6.00	119.00	N-E
A5	47	A2	Mid-Terrace - Front Entry	155.90	4	7	120.00	14.40	13.50	15.60	50.60	18.10	52.80	6.00	85.00	N-E
A5	48	A2	Mid-Terrace - Front Entry	155.90	4	7	120.00	14.40	13.50	15.60	50.60	18.10	52.80	6.00	85.00	N-E
A5	49	A1	End of Terrace - Side Entry	154.50	4	7	120.00	11.50	11.60	7.10	44.20	16.60	52.20	6.00	77.00	N-E
A5	50	B4.2	End of Terrace - Side Entry	118.20	3	5	92.00	13.30	12.90	7.30	33.50	23.20	47.60	5.00	60.00	S
A5	51	B5.3	Mid-Terrace - Front Entry	113.20	3	5	92.00	13.50	13.00	7.40	33.90	17.10	36.30	5.00	67.00	S
A5	52	B5.3	Mid-Terrace - Front Entry	113.20	3	5	92.00	13.50	13.00	7.40	33.90	17.10	36.30	5.00	72.00	S
A5	53	B5.3	Mid-Terrace - Front Entry	113.20	3	5	92.00	13.50	13.00	7.40	33.90	17.10	36.30	5.00	76.00	S
A5	54	B5.3	Mid-Terrace - Front Entry	113.20	3	5	92.00	13.50	13.00	7.40	33.90	17.10	36.30	5.00	80.00	S
A5	55	B5.3	Mid-Terrace - Front Entry	113.20	3	5	92.00	13.50	13.00	7.40	33.90	17.10	36.30	5.00	83.00	S
A5	56	B6.3	End of Terrace - Front Entry	111.90	3	5	92.00	13.30	12.90	7.30	33.50	17.00	36.00	5.00	88.00	S
A6	1	B4.1	End of Terrace - Side Entry	118.20	3	5	92.00	13.30	12.90	7.30	33.50	23.20	47.60	5.00	60.00	W
A6	2	B5.2	Mid-Terrace - Front Entry	113.20	3	5	92.00	13.50	13.00	7.40	33.90	17.10	36.30	5.00	66.00	W
A6	3	B5.2	Mid-Terrace - Front Entry	113.20	3	5	92.00	13.50	13.00	7.40	33.90	17.10	36.30	5.00	66.00	W
A6	4	B5.2	Mid-Terrace - Front Entry	113.20	3	5	92.00	13.50	13.00	7.40	33.90	17.10	36.30	5.00	66.00	W
A6	5	B7	Mid-Terrace - Front Entry	86.40	2	4	80.00	13.50	13.00	7.40	26.50	16.50	31.50	4.00	51.00	W
A6	6	B6.1	End of Terrace - Front Entry	111.90	3	5	92.00	13.30	12.90	7.30	33.50	17.00	36.00	5.00	69.00	W
A6	7	A1	End of Terrace - Side Entry	154.50	4	7	120.00	11.50	11.60	7.10	44.20	16.60	52.20	6.00	80.00	N-E
A6	8	A2	Mid-Terrace - Front Entry	155.90	4	7	120.00	14.40	13.50	15.60	50.60	18.10	52.80	6.00	71.00	N-E
A6	9	A2	Mid-Terrace - Front Entry	155.90	4	7	120.00	14.40	13.50	15.60	50.60	18.10	52.80	6.00	70.00	N-E
A6	10	A3.1	End of Terrace - Front Entry	152.90	4	7	120.00	14.30	13.30	15.30	50.00	17.90	52.20	6.00	80.00	N-E
A6	11	B2	End of Terrace - Front Entry	105.60	3	5	92.00	13.40	11.90	7.60	32.90	16.00	35.00	5.00	63.00	N-E
A6	12	B2	End of Terrace - Front Entry	105.60	3	5	92.00	13.40	11.90	7.60	32.90	16.00	35.00	5.00	60.00	N-E

A6	13	E2	Detached - Corner	163.30	4	7	120.00	13.50	15.30	10.40	14.30	53.50	23.60	45.00	6.20	71.00	N-E
A6	14	B6.1	End of Terrace - Front Entry	111.90	3	5	92.00	13.30	12.90	7.30		33.50	17.00	36.00	5.00	84.00	E
A6	15	A5.1	Mid-Terrace - Front Entry	155.30	4	7	120.00	16.40	12.20	7.10	17.50	53.20	17.00	40.10	6.00	74.00	E
A6	16	A5.3	Mid-Terrace - Front Entry	155.30	4	7	120.00	16.40	12.20	7.10	17.50	53.20	17.00	40.10	6.00	74.00	E
A6	17	A5.3	Mid-Terrace - Front Entry	155.30	4	7	120.00	16.40	12.20	7.10	17.50	53.20	17.00	40.10	6.00	74.00	E
A6	18	A4	End of Terrace - Side Entry	155.60	4	7	120.00	16.00	11.90	7.10	17.50	52.50	22.60	45.70	6.00	75.00	E
A7	1	B6.1	End of Terrace - Front Entry	111.90	3	5	92.00	13.30	12.90	7.30		33.50	17.00	36.00	5.00	74.00	S
A7	2	B5.2	Mid-Terrace - Front Entry	113.20	3	5	92.00	13.50	13.00	7.40		33.90	17.10	36.30	5.00	60.00	S
A7	3	B5.2	Mid-Terrace - Front Entry	113.20	3	5	92.00	13.50	13.00	7.40		33.90	17.10	36.30	5.00	60.00	S
A7	4	B4.1	End of Terrace - Side Entry	118.20	3	5	92.00	13.30	12.90	7.30		33.50	23.20	47.60	5.00	65.00	S
A7	5	B6.1	End of Terrace - Front Entry	111.90	3	5	92.00	13.30	12.90	7.30		33.50	17.00	36.00	5.00	84.00	W
A7	6	B5.2	Mid-Terrace - Front Entry	113.20	3	5	92.00	13.50	13.00	7.40		33.90	17.10	36.30	5.00	68.00	W
A7	7	B4.1	End of Terrace - Side Entry	118.20	3	5	92.00	13.30	12.90	7.30		33.50	23.20	47.60	5.00	62.00	W
A7	8	A4	End of Terrace - Side Entry	155.60	4	7	120.00	16.00	11.90	7.10	17.50	52.50	22.60	45.70	6.00	72.00	E
A7	9	A5.3	Mid-Terrace - Front Entry	155.30	4	7	120.00	16.40	12.20	7.10	17.50	53.20	17.00	40.10	6.00	71.00	E
A7	10	A5.3	Mid-Terrace - Front Entry	155.30	4	7	120.00	16.40	12.20	7.10	17.50	53.20	17.00	40.10	6.00	71.00	E
A7	11	A5.1	Mid-Terrace - Front Entry	155.30	4	7	120.00	16.40	12.20	7.10	17.50	53.20	17.00	40.10	6.00	71.00	E
A7	12	B5.1	Mid-Terrace - Front Entry	113.20	3	5	92.00	13.50	13.00	7.40		33.90	17.10	36.30	5.00	66.00	E
A7	13	A5.2	Mid-Terrace - Front Entry	155.30	4	7	120.00	16.40	12.20	7.10	17.50	53.20	17.00	40.10	6.00	71.00	E
A7	14	A4	End of Terrace - Side Entry	155.60	4	7	120.00	16.00	11.90	7.10	17.50	52.50	22.60	45.70	6.00	72.00	E
A8	1	B6.1	End of Terrace - Front Entry	111.90	3	5	92.00	13.30	12.90	7.30		33.50	17.00	36.00	5.00	72.00	S
A8	2	B5.2	Mid-Terrace - Front Entry	113.20	3	5	92.00	13.50	13.00	7.40		33.90	17.10	36.30	5.00	62.00	S
A8	3	B7	Mid-Terrace - Front Entry	86.40	2	4	80.00	13.50	13.00			26.50	16.50	31.50	4.00	53.00	S
A8	4	B5.2	Mid-Terrace - Front Entry	113.20	3	5	92.00	13.50	13.00	7.40		33.90	17.10	36.30	5.00	67.00	S
A8	5	A4	End of Terrace - Side Entry	155.60	4	7	120.00	16.00	11.90	7.10	17.50	52.50	22.60	45.70	6.00	74.00	S
A8	6	D3.1	End of Terrace - Front Entry	113.40	3	5	92.00	13.00	11.50	7.10		31.60	21.30	40.80	6.00	77.00	W
A8	7	D2	Mid-Terrace - Front Entry	114.00	3	5	92.00	13.20	11.50	7.10		31.80	21.30	40.80	6.00	68.00	W
A8	8	D3.1	End of Terrace - Front Entry	113.40	3	5	92.00	13.00	11.50	7.10		31.60	21.30	40.80	6.00	77.00	W
A8	9	B4.2	End of Terrace - Side Entry	118.20	3	5	92.00	13.30	12.90	7.30		33.50	23.20	47.60	5.00	71.00	N
A8	10	B5.3	Mid-Terrace - Front Entry	113.20	3	5	92.00	13.50	13.00	7.40		33.90	17.10	36.30	5.00	65.00	N
A8	11	B5.3	Mid-Terrace - Front Entry	113.20	3	5	92.00	13.50	13.00	7.40		33.90	17.10	36.30	5.00	68.00	N
A8	12	B5.3	Mid-Terrace - Front Entry	113.20	3	5	92.00	13.50	13.00	7.40		33.90	17.10	36.30	5.00	67.00	N
A8	13	B5.3	Mid-Terrace - Front Entry	113.20	3	5	92.00	13.50	13.00	7.40		33.90	17.10	36.30	5.00	70.00	N
A8	14	B5.3	Mid-Terrace - Front Entry	113.20	3	5	92.00	13.50	13.00	7.40		33.90	17.10	36.30	5.00	70.00	N
A8	15	B5.3	Mid-Terrace - Front Entry	113.20	3	5	92.00	13.50	13.00	7.40		33.90	17.10	36.30	5.00	70.00	N
A8	16	B4.2	End of Terrace - Side Entry	118.20	3	5	92.00	13.30	12.90	7.30		33.50	23.20	47.60	5.00	76.00	N
A8	17	B6.1	End of Terrace - Front Entry	111.90	3	5	92.00	13.30	12.90	7.30		33.50	17.00	36.00	5.00	74.00	E
A8	18	B5.2	Mid-Terrace - Front Entry	113.20	3	5	92.00	13.50	13.00	7.40		33.90	17.10	36.30	5.00	60.00	E
A8	19	B5.2	Mid-Terrace - Front Entry	113.20	3	5	92.00	13.50	13.00	7.40		33.90	17.10	36.30	5.00	60.00	E
A8	20	B5.2	Mid-Terrace - Front Entry	113.20	3	5	92.00	13.50	13.00	7.40		33.90	17.10	36.30	5.00	60.00	E
A8	21	B5.2	Mid-Terrace - Front Entry	113.20	3	5	92.00	13.50	13.00	7.40		33.90	17.10	36.30	5.00	60.00	E
A8	22	B6.1	End of Terrace - Front Entry	111.90	3	5	92.00	13.30	12.90	7.30		33.50	17.00	36.00	5.00	70.00	E
A8	23	B4.1	End of Terrace - Side Entry	118.20	3	5	92.00	13.30	12.90	7.30		33.50	23.20	47.60	5.00	86.00	E
A8	24	B7	Mid-Terrace - Front Entry	86.40	2	4	80.00	13.50	13.00			26.50	16.50	31.50	4.00	51.00	E
A8	25	B7	Mid-Terrace - Front Entry	86.40	2	4	80.00	13.50	13.00			26.50	16.50	31.50	4.00	51.00	E
A8	26	B4.1	End of Terrace - Side Entry	118.20	3	5	92.00	13.30	12.90	7.30		33.50	23.20	47.60	5.00	60.00	E
A9	1	B4.2	End of Terrace - Side Entry	118.20	3	5	92.00	13.30	12.90	7.30		33.50	23.20	47.60	5.00	60.00	S
A9	2	B5.3	Mid-Terrace - Front Entry	113.20	3	5	92.00	13.50	13.00	7.40		33.90	17.10	36.30	5.00	60.00	S
A9	3	B5.3	Mid-Terrace - Front Entry	113.20	3	5	92.00	13.50	13.00	7.40		33.90	17.10	36.30	5.00	60.00	S
A9	4	B5.3	Mid-Terrace - Front Entry	113.20	3	5	92.00	13.50	13.00	7.40		33.90	17.10	36.30	5.00	61.00	S
A9	5	B5.3	Mid-Terrace - Front Entry	113.20	3	5	92.00	13.50	13.00	7.40		33.90	17.10	36.30	5.00	62.00	S
A9	6	B5.3	Mid-Terrace - Front Entry	113.20	3	5	92.00	13.50	13.00	7.40		33.90	17.10	36.30	5.00	62.00	S
A9	7	B5.3	Mid-Terrace - Front Entry	113.20	3	5	92.00	13.50	13.00	7.40		33.90	17.10	36.30	5.00	60.00	S
A9	8	B4.2	End of Terrace - Side Entry	118.20	3	5	92.00	13.30	12.90	7.30		33.50	23.20	47.60	5.00	60.00	S

A9	9	B6.1	End of Terrace - Front Entry	111.90	3	5	92.00	13.30	12.90	7.30	33.50	17.00	36.00	5.00	80.00	W
A9	10	B5.2	Mid-Terrace - Front Entry	113.20	3	5	92.00	13.50	13.00	7.40	33.90	17.10	36.30	5.00	64.00	W
A9	11	B5.2	Mid-Terrace - Front Entry	113.20	3	5	92.00	13.50	13.00	7.40	33.90	17.10	36.30	5.00	64.00	W
A9	12	B5.2	Mid-Terrace - Front Entry	113.20	3	5	92.00	13.50	13.00	7.40	33.90	17.10	36.30	5.00	64.00	W
A9	13	B7	Mid-Terrace - Front Entry	86.40	2	4	80.00	13.50	13.00	7.40	26.50	16.50	31.50	4.00	50.00	W
A9	14	B5.2	Mid-Terrace - Front Entry	113.20	3	5	92.00	13.50	13.00	7.40	33.90	17.10	36.30	5.00	62.00	W
A9	15	B5.2	Mid-Terrace - Front Entry	113.20	3	5	92.00	13.50	13.00	7.40	33.90	17.10	36.30	5.00	63.00	W
A9	16	B5.2	Mid-Terrace - Front Entry	113.20	3	5	92.00	13.50	13.00	7.40	33.90	17.10	36.30	5.00	64.00	W
A9	17	B6.1	End of Terrace - Front Entry	111.90	3	5	92.00	13.30	12.90	7.30	33.50	17.00	36.00	5.00	99.00	W
A9	18	D1	Detached - Corner	155.40	4	7	120.00	13.10	7.10	18.30	52.80	21.30	48.00	6.00	70.00	N
A9	19	D2	Mid-Terrace - Front Entry	114.00	3	5	92.00	13.20	11.50	7.10	31.80	21.30	40.80	6.00	68.00	N
A9	20	D2	Mid-Terrace - Front Entry	114.00	3	5	92.00	13.20	11.50	7.10	31.80	21.30	40.80	6.00	61.00	N
A9	21	D2	Mid-Terrace - Front Entry	114.00	3	5	92.00	13.20	11.50	7.10	31.80	21.30	40.80	6.00	60.00	N
A9	22	D3.2	End of Terrace - Front Entry	113.40	3	5	92.00	13.00	11.50	7.10	31.60	21.30	40.80	6.00	61.00	N
A9	23	B2	End of Terrace - Front Entry	105.60	3	5	92.00	13.40	11.90	7.60	32.90	16.00	35.00	5.00	77.00	E
A9	24	B3	Mid-Terrace - Front Entry	106.70	3	5	92.00	13.50	12.10	7.30	32.90	16.00	35.00	5.00	64.00	E
A9	25	B3	Mid-Terrace - Front Entry	106.70	3	5	92.00	13.50	12.10	7.30	32.90	16.00	35.00	5.00	64.00	E
A9	26	B3	Mid-Terrace - Front Entry	106.70	3	5	92.00	13.50	12.10	7.30	32.90	16.00	35.00	5.00	64.00	E
A9	27	B3	Mid-Terrace - Front Entry	106.70	3	5	92.00	13.50	12.10	7.30	32.90	16.00	35.00	5.00	64.00	E
A9	28	B3	Mid-Terrace - Front Entry	106.70	3	5	92.00	13.50	12.10	7.30	32.90	16.00	35.00	5.00	64.00	E
A9	29	B3	Mid-Terrace - Front Entry	106.70	3	5	92.00	13.50	12.10	7.30	32.90	16.00	35.00	5.00	64.00	E
A9	30	B2	End of Terrace - Front Entry	105.60	3	5	92.00	13.40	11.90	7.60	32.90	16.00	35.00	5.00	77.00	E
A10	1	B2	End of Terrace - Front Entry	105.60	3	5	92.00	13.40	11.90	7.60	32.90	16.00	35.00	5.00	74.00	S
A10	2	B1	End of Terrace - Side Entry	117.30	3	5	92.00	13.40	11.90	7.60	32.90	16.00	35.00	5.00	62.00	S
A10	3	D3.1	End of Terrace - Front Entry	113.40	3	5	92.00	13.00	11.50	7.10	31.60	21.30	40.80	6.00	82.00	W
A10	4	D2	Mid-Terrace - Front Entry	114.00	3	5	92.00	13.20	11.50	7.10	31.80	21.30	40.80	6.00	81.00	W
A10	5	D3.2	End of Terrace - Front Entry	113.40	3	5	92.00	13.00	11.50	7.10	31.60	21.30	40.80	6.00	81.00	W
A10	6	D3.2	End of Terrace - Front Entry	113.40	3	5	92.00	13.00	11.50	7.10	31.60	21.30	40.80	6.00	111.00	W
A10	7	D3.2	End of Terrace - Front Entry	113.40	3	5	92.00	13.00	11.50	7.10	31.60	21.30	40.80	6.00	82.00	W
A10	8	A4	End of Terrace - Side Entry	155.60	4	7	120.00	16.00	11.90	7.10	52.50	22.60	45.70	6.00	80.00	E
A10	9	A5.2	Mid-Terrace - Front Entry	155.30	4	7	120.00	16.40	12.20	7.10	53.20	17.00	40.10	6.00	79.00	E
A10	10	B5.1	Mid-Terrace - Front Entry	113.20	3	5	92.00	13.50	13.00	7.40	33.90	17.10	36.30	5.00	73.00	E
A10	11	B5.1	Mid-Terrace - Front Entry	113.20	3	5	92.00	13.50	13.00	7.40	33.90	17.10	36.30	5.00	73.00	E
A10	12	A6.2	End of Terrace - Front Entry	153.70	4	7	120.00	15.90	11.90	7.10	52.40	16.50	40.10	6.00	79.00	E
A10	13	C1.2	End of Terrace - Front Entry	147.00	3	6	110.00	16.20	15.40	13.90	45.50	15.60	47.20	6.00	61.00	E
A10	14	C2	Mid-Terrace - Front Entry	148.50	3	6	110.00	16.40	15.70	14.10	46.20	15.80	47.70	6.00	61.00	E
A10	15	C2	Mid-Terrace - Front Entry	148.50	3	6	110.00	16.40	15.70	14.10	46.20	15.80	47.70	6.00	61.00	E
A10	16	C2	Mid-Terrace - Front Entry	148.50	3	6	110.00	16.40	15.70	14.10	46.20	15.80	47.70	6.00	61.00	E
A10	17	C1.2	End of Terrace - Front Entry	147.00	3	6	110.00	16.20	15.40	13.90	45.50	15.60	47.20	6.00	61.00	E
A10	18	A6.2	End of Terrace - Front Entry	153.70	4	7	120.00	15.90	11.90	7.10	52.40	16.50	40.10	6.00	78.00	E
A10	19	A5.3	Mid-Terrace - Front Entry	155.30	4	7	120.00	16.40	12.20	7.10	53.20	17.00	40.10	6.00	80.00	E
A10	20	A5.3	Mid-Terrace - Front Entry	155.30	4	7	120.00	16.40	12.20	7.10	53.20	17.00	40.10	6.00	80.00	E
A10	21	A5.3	Mid-Terrace - Front Entry	155.30	4	7	120.00	16.40	12.20	7.10	53.20	17.00	40.10	6.00	79.00	E
A10	22	A5.3	Mid-Terrace - Front Entry	155.30	4	7	120.00	16.40	12.20	7.10	53.20	17.00	40.10	6.00	79.00	E
A10	23	A5.1	Mid-Terrace - Front Entry	155.30	4	7	120.00	16.40	12.20	7.10	53.20	17.00	40.10	6.00	79.00	E
A10	24	B5.1	Mid-Terrace - Front Entry	113.20	3	5	92.00	13.50	13.00	7.40	33.90	17.10	36.30	5.00	73.00	E
A10	25	A5.2	Mid-Terrace - Front Entry	155.30	4	7	120.00	16.40	12.20	7.10	53.20	17.00	40.10	6.00	79.00	E
A10	26	A4	End of Terrace - Side Entry	155.60	4	7	120.00	16.00	11.90	7.10	52.50	22.60	45.70	6.00	80.00	E
A11	1	B4.1	End of Terrace - Side Entry	118.20	3	5	92.00	13.30	12.90	7.30	33.50	23.20	47.60	5.00	67.00	W
A11	2	B5.2	Mid-Terrace - Front Entry	113.20	3	5	92.00	13.50	13.00	7.40	33.90	17.10	36.30	5.00	73.00	W
A11	3	B5.2	Mid-Terrace - Front Entry	113.20	3	5	92.00	13.50	13.00	7.40	33.90	17.10	36.30	5.00	73.00	W
A11	4	B5.2	Mid-Terrace - Front Entry	113.20	3	5	92.00	13.50	13.00	7.40	33.90	17.10	36.30	5.00	73.00	W
A11	5	B5.2	Mid-Terrace - Front Entry	113.20	3	5	92.00	13.50	13.00	7.40	33.90	17.10	36.30	5.00	73.00	W
A11	6	B7	Mid-Terrace - Front Entry	86.40	2	4	80.00	13.50	13.00	7.40	26.50	16.50	31.50	4.00	56.00	W

A11	7	B7	Mid-Terrace - Front Entry	86.40	2	4	80.00	13.50	13.00	7.40	26.50	16.50	31.50	4.00	57.00	W
A11	8	B5.2	Mid-Terrace - Front Entry	113.20	3	5	92.00	13.50	13.00	7.40	33.90	17.10	36.30	5.00	73.00	W
A11	9	B5.2	Mid-Terrace - Front Entry	113.20	3	5	92.00	13.50	13.00	7.40	33.90	17.10	36.30	5.00	73.00	W
A11	10	B5.2	Mid-Terrace - Front Entry	113.20	3	5	92.00	13.50	13.00	7.40	33.90	17.10	36.30	5.00	73.00	W
A11	11	B4.1	End of Terrace - Side Entry	118.20	3	5	92.00	13.30	12.90	7.30	33.50	23.20	47.60	5.00	69.00	W
A11	12	A4	End of Terrace - Side Entry	155.60	4	7	120.00	16.00	11.90	7.10	52.50	22.60	45.70	6.00	80.00	E
A11	13	A5.2	Mid-Terrace - Front Entry	155.30	4	7	120.00	16.40	12.20	7.10	53.20	17.00	40.10	6.00	80.00	E
A11	14	B5.1	Mid-Terrace - Front Entry	113.20	3	5	92.00	13.50	13.00	7.40	33.90	17.10	36.30	5.00	74.00	E
A11	15	A5.1	Mid-Terrace - Front Entry	155.30	4	7	120.00	16.40	12.20	7.10	53.20	17.00	40.10	6.00	81.00	E
A11	16	A5.3	Mid-Terrace - Front Entry	155.30	4	7	120.00	16.40	12.20	7.10	53.20	17.00	40.10	6.00	81.00	E
A11	17	A5.3	Mid-Terrace - Front Entry	155.30	4	7	120.00	16.40	12.20	7.10	53.20	17.00	40.10	6.00	81.00	E
A11	18	A5.3	Mid-Terrace - Front Entry	155.30	4	7	120.00	16.40	12.20	7.10	53.20	17.00	40.10	6.00	80.00	E
A11	19	A5.3	Mid-Terrace - Front Entry	155.30	4	7	120.00	16.40	12.20	7.10	53.20	17.00	40.10	6.00	81.00	E
A11	20	A5.3	Mid-Terrace - Front Entry	155.30	4	7	120.00	16.40	12.20	7.10	53.20	17.00	40.10	6.00	81.00	E
A11	21	A4	End of Terrace - Side Entry	155.60	4	7	120.00	16.00	11.90	7.10	52.50	22.60	45.70	6.00	78.00	E
B1	1	B4.1	End of Terrace - Side Entry	118.20	3	5	92.00	13.30	12.90	7.30	33.50	23.20	47.60	5.00	69.00	N-W
B1	2	B7	Mid-Terrace - Front Entry	86.40	2	4	80.00	13.50	13.00		26.50	16.50	31.50	4.00	51.00	N-W
B1	3	B7	Mid-Terrace - Front Entry	86.40	2	4	80.00	13.50	13.00		26.50	16.50	31.50	4.00	51.00	N-W
B1	4	B6.1	End of Terrace - Front Entry	111.90	3	5	92.00	13.30	12.90	7.30	33.50	17.00	36.00	5.00	82.00	N-W
B1	5	B1	End of Terrace - Side Entry	117.30	3	5	92.00	13.40	11.90	7.60	32.90	16.00	35.00	5.00	60.00	N-E
B1	6	B3	Mid-Terrace - Front Entry	106.70	3	5	92.00	13.50	12.10	7.30	32.90	16.00	35.00	5.00	64.00	N-E
B1	7	B3	Mid-Terrace - Front Entry	106.70	3	5	92.00	13.50	12.10	7.30	32.90	16.00	35.00	5.00	67.00	N-E
B1	8	B3	Mid-Terrace - Front Entry	106.70	3	5	92.00	13.50	12.10	7.30	32.90	16.00	35.00	5.00	67.00	N-E
B1	9	B2	End of Terrace - Front Entry	105.60	3	5	92.00	13.40	11.90	7.60	32.90	16.00	35.00	5.00	82.00	N-E
B1	10	B6.1	End of Terrace - Front Entry	111.90	3	5	92.00	13.30	12.90	7.30	33.50	17.00	36.00	5.00	80.00	N-E
B1	11	B4.1	End of Terrace - Side Entry	118.20	3	5	92.00	13.30	12.90	7.30	33.50	23.20	47.60	5.00	60.00	N-E
B1	12	B6.1	End of Terrace - Side Entry	111.90	3	5	92.00	13.30	12.90	7.30	33.50	17.00	36.00	5.00	107.00	S-E
B1	13	B5.2	Mid-Terrace - Front Entry	113.20	3	5	92.00	13.50	13.00	7.40	33.90	17.10	36.30	5.00	60.00	S-E
B1	14	B4.1	End of Terrace - Side Entry	118.20	3	5	92.00	13.30	12.90	7.30	33.50	23.20	47.60	5.00	60.00	S-E
B2	1	B1	End of Terrace - Side Entry	117.30	3	5	92.00	13.40	11.90	7.60	32.90	16.00	35.00	5.00	62.00	S-W
B2	2	B3	Mid-Terrace - Front Entry	106.70	3	5	92.00	13.50	12.10	7.30	32.90	16.00	35.00	5.00	65.00	S-W
B2	3	B3	Mid-Terrace - Front Entry	106.70	3	5	92.00	13.50	12.10	7.30	32.90	16.00	35.00	5.00	65.00	S-W
B2	4	B2	End of Terrace - Front Entry	105.60	3	5	92.00	13.40	11.90	7.60	32.90	16.00	35.00	5.00	79.00	S-W
B2	5	A1	End of Terrace - Side Entry	154.50	4	7	120.00	11.50	11.60	7.10	44.20	16.60	52.20	6.00	70.00	N-W
B2	6	A3.2	End of Terrace - Front Entry	152.90	4	7	120.00	14.30	13.30	15.30	50.00	17.90	52.20	6.00	79.00	N-W
B2	7	B2	End of Terrace - Front Entry	105.60	3	5	92.00	13.40	11.90	7.60	32.90	16.00	35.00	5.00	73.00	N-W
B2	8	B2	End of Terrace - Front Entry	105.60	3	5	92.00	13.40	11.90	7.60	32.90	16.00	35.00	5.00	72.00	N-W
B2	9	C1	End of Terrace - Front Entry	147.00	3	6	110.00	16.20	15.40	13.90	45.50	15.60	47.20	6.00	79.00	N-W
B2	10	C2	Mid-Terrace - Front Entry	148.50	3	6	110.00	16.40	15.70	14.10	46.20	15.80	47.70	6.00	66.00	N-W
B2	11	C2	Mid-Terrace - Front Entry	148.50	3	6	110.00	16.40	15.70	14.10	46.20	15.80	47.70	6.00	66.00	N-W
B2	12	C2	Mid-Terrace - Front Entry	148.50	3	6	110.00	16.40	15.70	14.10	46.20	15.80	47.70	6.00	66.00	N-W
B2	13	C1	End of Terrace - Front Entry	147.00	3	6	110.00	16.20	15.40	13.90	45.50	15.60	47.20	6.00	67.00	N-W
B2	14	E2	Detached - Corner	163.30	4	7	120.00	13.50	15.30	10.40	53.50	23.60	45.00	6.20	71.00	N-E
B2	15	B2	End of Terrace - Front Entry	105.60	3	5	92.00	13.40	11.90	7.60	32.90	16.00	35.00	5.00	65.00	N-E
B2	16	B3	Mid-Terrace - Front Entry	106.70	3	5	92.00	13.50	12.10	7.30	32.90	16.00	35.00	5.00	61.00	N-E
B2	17	B3	Mid-Terrace - Front Entry	106.70	3	5	92.00	13.50	12.10	7.30	32.90	16.00	35.00	5.00	63.00	N-E
B2	18	B3	Mid-Terrace - Front Entry	106.70	3	5	92.00	13.50	12.10	7.30	32.90	16.00	35.00	5.00	67.00	N-E
B2	19	B1	End of Terrace - Side Entry	117.30	3	5	92.00	13.40	11.90	7.60	32.90	16.00	35.00	5.00	60.00	N-E
B2	20	B6.1	End of Terrace - Front Entry	111.90	3	5	92.00	13.30	12.90	7.30	33.50	17.00	36.00	5.00	75.00	S-E
B2	21	B5.2	Mid-Terrace - Front Entry	113.20	3	5	92.00	13.50	13.00	7.40	33.90	17.10	36.30	5.00	65.00	S-E
B2	22	B7	Mid-Terrace - Front Entry	86.40	2	4	80.00	13.50	13.00		26.50	16.50	31.50	4.00	50.00	S-E
B2	23	B7	Mid-Terrace - Front Entry	86.40	2	4	80.00	13.50	13.00		26.50	16.50	31.50	4.00	50.00	S-E
B2	24	B7	Mid-Terrace - Front Entry	86.40	2	4	80.00	13.50	13.00		26.50	16.50	31.50	4.00	51.00	S-E
B2	25	B5.2	Mid-Terrace - Front Entry	113.20	3	5	92.00	13.50	13.00	7.40	33.90	17.10	36.30	5.00	66.00	S-E

# Appendix A

B2	26	B6.1	End of Terrace - Front Entry	111.90	3	5	92.00	13.30	12.90	7.30	33.50	17.00	36.00	5.00	81.00	S-E
B3	1	A1	End of Terrace - Side Entry	154.50	4	7	120.00	11.50	11.60	7.10	44.20	16.60	52.20	6.00	73.00	N-W
B3	2	A3.2	End of Terrace - Front Entry	152.90	4	7	120.00	14.30	13.30	15.30	50.00	17.90	52.20	6.00	84.00	N-W
B3	3	B2	End of Terrace - Front Entry	105.60	3	5	92.00	13.40	11.90	7.60	32.90	16.00	35.00	5.00	82.00	N-W
B3	4	B2	End of Terrace - Front Entry	105.60	3	5	92.00	13.40	11.90	7.60	32.90	16.00	35.00	5.00	82.00	N-W
B3	5	C1	End of Terrace - Front Entry	147.00	3	6	110.00	16.20	15.40	13.90	45.50	15.60	47.20	6.00	66.00	N-W
B3	6	C2	Mid-Terrace - Front Entry	148.50	3	6	110.00	16.40	15.70	14.10	46.20	15.80	47.70	6.00	60.00	N-W
B3	7	C2	Mid-Terrace - Front Entry	148.50	3	6	110.00	16.40	15.70	14.10	46.20	15.80	47.70	6.00	61.00	N-W
B3	8	C2	Mid-Terrace - Front Entry	148.50	3	6	110.00	16.40	15.70	14.10	46.20	15.80	47.70	6.00	61.00	N-W
B3	9	C2	Mid-Terrace - Front Entry	148.50	3	6	110.00	16.40	15.70	14.10	46.20	15.80	47.70	6.00	61.00	N-W
B3	10	C2	Mid-Terrace - Front Entry	148.50	3	6	110.00	16.40	15.70	14.10	46.20	15.80	47.70	6.00	62.00	N-W
B3	11	C2	Mid-Terrace - Front Entry	148.50	3	6	110.00	16.40	15.70	14.10	46.20	15.80	47.70	6.00	64.00	N-W
B3	12	C1	End of Terrace - Front Entry	147.00	3	6	110.00	16.20	15.40	13.90	45.50	15.60	47.20	6.00	77.00	N-W
B3	13	B2	End of Terrace - Front Entry	105.60	3	5	92.00	13.40	11.90	7.60	32.90	16.00	35.00	5.00	77.00	N-W
B3	14	B2	End of Terrace - Front Entry	105.60	3	5	92.00	13.40	11.90	7.60	32.90	16.00	35.00	5.00	91.00	N-W
B3	15	A3.2	End of Terrace - Front Entry	152.90	4	7	120.00	14.30	13.30	15.30	50.00	17.90	52.20	6.00	97.00	N-W
B3	16	A1	End of Terrace - Side Entry	154.50	4	7	120.00	11.50	11.60	7.10	44.20	16.60	52.20	6.00	83.00	N-W
B3	17	B2	End of Terrace - Front Entry	105.60	3	5	92.00	13.40	11.90	7.60	32.90	16.00	35.00	5.00	67.00	N-E
B3	18	B3	Mid-Terrace - Front Entry	106.70	3	5	92.00	13.50	12.10	7.30	32.90	16.00	35.00	5.00	64.00	N-E
B3	19	B3	Mid-Terrace - Front Entry	106.70	3	5	92.00	13.50	12.10	7.30	32.90	16.00	35.00	5.00	60.00	N-E
B3	20	B1	End of Terrace - Side Entry	117.30	3	5	92.00	13.40	11.90	7.60	32.90	16.00	35.00	5.00	60.00	N-E
B3	21	B2	End of Terrace - Front Entry	105.60	3	5	92.00	13.40	11.90	7.60	32.90	16.00	35.00	5.00	68.00	S-E
B3	22	B2	End of Terrace - Front Entry	105.60	3	5	92.00	13.40	11.90	7.60	32.90	16.00	35.00	5.00	69.00	S-E
B3	23	B2	End of Terrace - Front Entry	105.60	3	5	92.00	13.40	11.90	7.60	32.90	16.00	35.00	5.00	60.00	S-E
B3	24	B1	End of Terrace - Side Entry	117.30	3	5	92.00	13.40	11.90	7.60	32.90	16.00	35.00	5.00	60.00	S-E
B3	25	B1	End of Terrace - Side Entry	117.30	3	5	92.00	13.40	11.90	7.60	32.90	16.00	35.00	5.00	60.00	S-E
B3	26	B3	Mid-Terrace - Front Entry	106.70	3	5	92.00	13.50	12.10	7.30	32.90	16.00	35.00	5.00	60.00	S-E
B3	27	B2	End of Terrace - Front Entry	105.60	3	5	92.00	13.40	11.90	7.60	32.90	16.00	35.00	5.00	69.00	S-E
B3	28	D3.1	End of Terrace - Front Entry	113.40	3	5	92.00	13.00	11.50	7.10	31.60	21.30	40.80	6.00	87.00	S
B3	29	D3.1	End of Terrace - Front Entry	113.40	3	5	92.00	13.00	11.50	7.10	31.60	21.30	40.80	6.00	89.00	S
B3	30	B6.2	End of Terrace - Front Entry	111.90	3	5	92.00	13.30	12.90	7.30	33.50	17.00	36.00	5.00	68.00	N-E
B3	31	B6.2	End of Terrace - Front Entry	111.90	3	5	92.00	13.30	12.90	7.30	33.50	17.00	36.00	5.00	68.00	N-E
B3	32	B6.2	End of Terrace - Front Entry	111.90	3	5	92.00	13.30	12.90	7.30	33.50	17.00	36.00	5.00	63.00	S-W
B3	33	B6.2	End of Terrace - Front Entry	111.90	3	5	92.00	13.30	12.90	7.30	33.50	17.00	36.00	5.00	60.00	S-W
Sub Total														42,883.00	23,838.00	



# Appendix A Part V Accommodation Schedule

21024\_TANDY'S LANE PHASE 2\_RESIDENTIAL DEVELOPMENT\_HQA\_PART V - Lands Adamstown, Adamstown, Co. Dublin

\*Please note there may be variations in plot numbers since planning due to revisions in unit type layouts:

PLOT	UNIT NO.	UNIT TYPE	Unit Type & DESCRIPTION	UNIT AREA (GIFA) m2	Bedrooms	Bedspaces	MIN. UNIT AREA	BED. 1 AREA	BED. 2 AREA	BED. 3 AREA	BED. 4 AREA	AGGREGATE BEDROOM AREA	MAIN LIVING AREA (m2)	AGGREGATE AREA OF LIVING/ DINING/ KITCHEN	STORAGE & UTILITY AREA	PRIVATE AMENITY AREA (m2)	Aspect
A1	4	TA-3	Detached - Corner	124.00	4	6	120.00	13.00	14.90	7.10	7.15	42.15	15.40	41.90	6.00	70.00	W
A1	5	TA-2	Detached - Front Entry	121.00	4	6	120.00	14.50	13.00	7.10	7.20	41.80	15.40	40.90	6.00	66.00	W
A1	6	TA-2	Detached - Front Entry	121.00	4	6	120.00	14.50	13.00	7.10	7.20	41.80	15.40	40.90	6.00	69.00	W
A1	7	TA-2	Detached - Front Entry	121.00	4	6	120.00	14.50	13.00	7.10	7.20	41.80	15.40	40.90	6.00	69.00	W
A1	8	TA-2	Detached - Front Entry	121.00	4	6	120.00	14.50	13.00	7.10	7.20	41.80	15.20	40.50	6.00	68.00	W
A1	9	TA-1	Detached - Corner	125.00	4	6	120.00	14.50	13.00	7.10	7.20	41.80	15.20	40.50	6.00	68.00	W
A3	14	F4.2-G	Mid-Terrace Duplex GF Apartment - Front Entry	81.00	2	4	80.00	13.20	11.70	7.20		24.90	35.10	35.10	5.00	48.00	N
A3	15	F4.2-U	Mid-Terrace Duplex 1F Apartment - Front Entry	110.00	3	5	92.00	14.20	12.10	7.20		33.50	36.10	36.10	6.00	30.00	N
A3	16	F5.2-G	EOT Duplex GF Apartment - Front Entry	79.20	2	4	80.00	13.20	12.00			25.20	33.50	33.50	5.00	55.00	N
A3	17	F5.2-U	EOT Duplex 1F Apartment - Front Entry	111.00	3	5	92.00	14.50	12.30	7.20		34.00	36.70	36.70	6.00	30.00	N
A4	16	B5.2	Mid-Terrace - Front Entry	113.20	3	5	92.00	13.50	13.00	7.40		33.90	17.10	36.30	5.00	65.00	N
A4	17	B5.2	Mid-Terrace - Front Entry	113.20	3	5	92.00	13.50	13.00	7.40		33.90	17.10	36.30	5.00	65.00	N
A4	18	B5.2	Mid-Terrace - Front Entry	113.20	3	5	92.00	13.50	13.00	7.40		33.90	17.10	36.30	5.00	65.00	N
A5	19	B5.2	Mid-Terrace - Front Entry	113.20	3	5	92.00	13.50	13.00	7.40		33.90	17.10	36.30	5.00	75.00	N-E
A5	20	B5.2	Mid-Terrace - Front Entry	113.20	3	5	92.00	13.50	13.00	7.40		33.90	17.10	36.30	5.00	73.00	N-E
A5	39	B5.2	Mid-Terrace - Front Entry	113.20	3	5	92.00	13.50	13.00	7.40		33.90	17.10	36.30	5.00	61.00	N-W
A5	40	B5.2	Mid-Terrace - Front Entry	113.20	3	5	92.00	13.50	13.00	7.40		33.90	17.10	36.30	5.00	61.00	N-W
A7	10	A5.3	Mid-Terrace - Front Entry	155.30	4	7	120.00	16.40	12.20	7.10	17.50	53.20	17.00	40.10	6.00	71.00	E
A7	11	A5.1	Mid-Terrace - Front Entry	155.30	4	7	120.00	16.40	12.20	7.10	17.50	53.20	17.00	40.10	6.00	71.00	E
A7	12	B5.1	Mid-Terrace - Front Entry	113.20	3	5	92.00	13.50	13.00	7.40		33.90	17.10	36.30	5.00	66.00	E
A9	26	B3	Mid-Terrace - Front Entry	106.70	3	5	92.00	13.50	12.10	7.30		32.90	16.00	35.00	5.00	64.00	E
A9	27	B3	Mid-Terrace - Front Entry	106.70	3	5	92.00	13.50	12.10	7.30		32.90	16.00	35.00	5.00	64.00	E
A9	28	B3	Mid-Terrace - Front Entry	106.70	3	5	92.00	13.50	12.10	7.30		32.90	16.00	35.00	5.00	64.00	E
A10	9	A5.2	Mid-Terrace - Front Entry	155.30	4	7	120.00	16.40	12.20	7.10	17.50	53.20	17.00	40.10	6.00	79.00	E
A10	10	B5.1	Mid-Terrace - Front Entry	113.20	3	5	92.00	13.50	13.00	7.40		33.90	17.10	36.30	5.00	73.00	E
A10	11	B5.1	Mid-Terrace - Front Entry	113.20	3	5	92.00	13.50	13.00	7.40		33.90	17.10	36.30	5.00	73.00	E
A10	24	B5.1	Mid-Terrace - Front Entry	113.20	3	5	92.00	13.50	13.00	7.40		33.90	17.10	36.30	5.00	73.00	E
A10	25	A5.2	Mid-Terrace - Front Entry	155.30	4	7	120.00	16.40	12.20	7.10	17.50	53.20	17.00	40.10	6.00	79.00	E
B1	5	B1	End of Terrace - Side Entry	117.30	3	5	92.00	13.40	11.90	7.60		32.90	16.00	35.00	5.00	60.00	N-E
B1	6	B3	Mid-Terrace - Front Entry	106.70	3	5	92.00	13.50	12.10	7.30		32.90	16.00	35.00	5.00	64.00	N-E
B1	7	B3	Mid-Terrace - Front Entry	106.70	3	5	92.00	13.50	12.10	7.30		32.90	16.00	35.00	5.00	67.00	N-E
B1	8	B3	Mid-Terrace - Front Entry	106.70	3	5	92.00	13.50	12.10	7.30		32.90	16.00	35.00	5.00	67.00	N-E
B1	9	B2	End of Terrace - Front Entry	105.60	3	5	92.00	13.40	11.90	7.60		32.90	16.00	35.00	5.00	82.00	N-E
B2	22	B7	Mid-Terrace - Front Entry	86.40	2	4	80.00	13.50	13.00			26.50	16.50	31.50	4.00	50.00	S-E
B2	23	B7	Mid-Terrace - Front Entry	86.40	2	4	80.00	13.50	13.00			26.50	16.50	31.50	4.00	50.00	S-E
Sub Total				4,016.50		4										2,256.00	

# Appendix B

## House Layouts





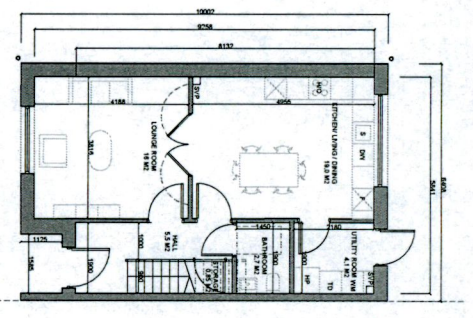

1 Ground Floor Plan\_1:100

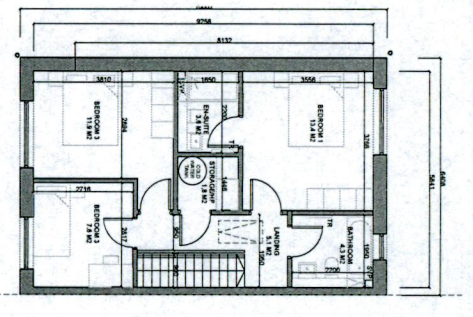

2 First Floor Plan\_1:100

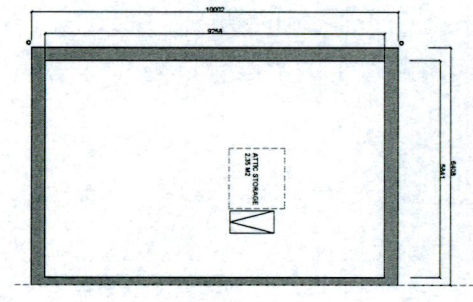

3 Attic Plan\_1:100

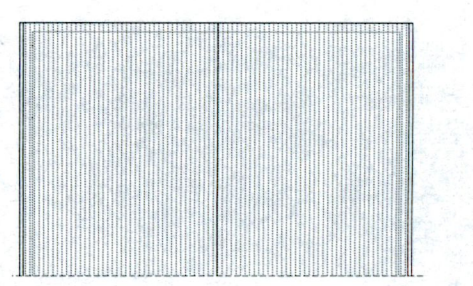

4 Roof Plan\_1:100

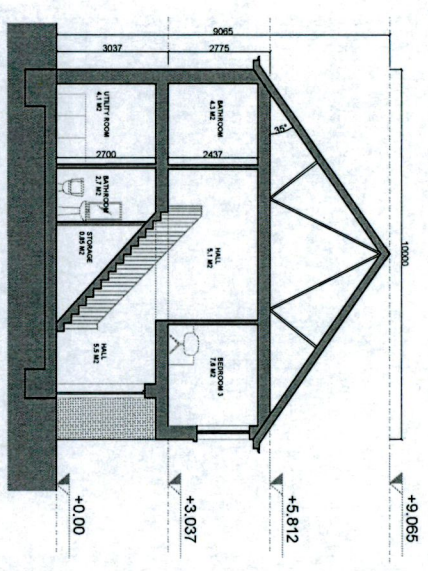

5 Section X-X\_1:100

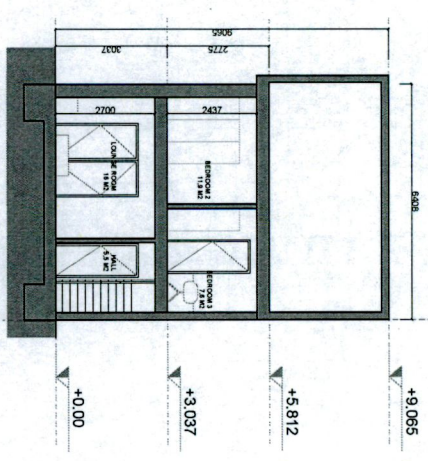

6 Section Y-Y\_1:100

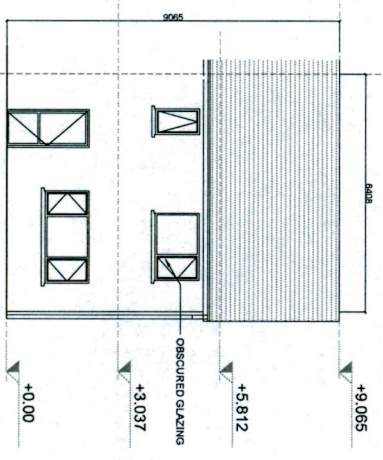

7 Rear Elevation\_1:100

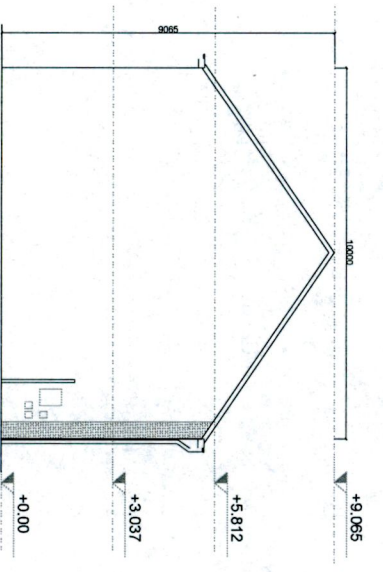

8 Gable Elevation\_1:100

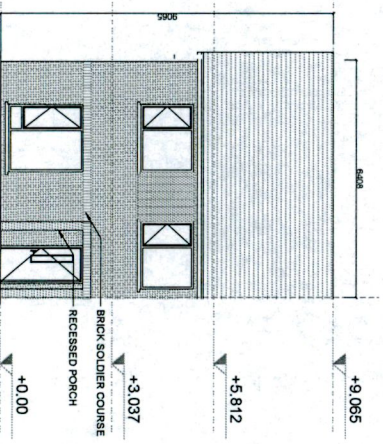

9 Front Elevation\_1:100\_B2

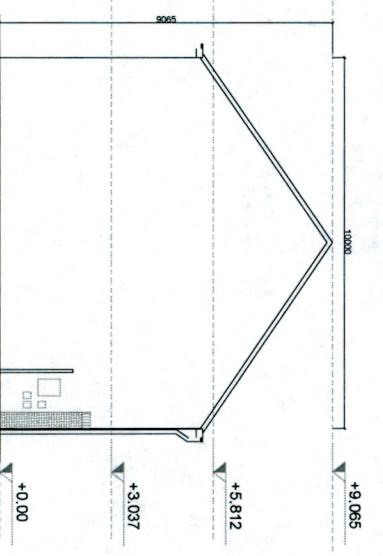

8 Gable Elevation\_1:100\_B2.2

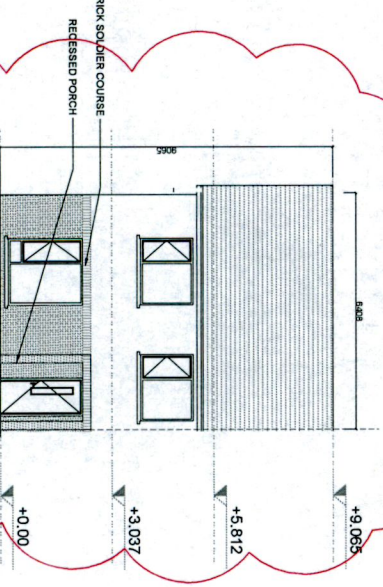

9 Front Elevation\_1:100\_B2.2

**NOTE: REVISIONS CLOUDED IN RESPONSE TO RFI 3C. UNITS ADJACENT TO LANDMARK BUILDING TO HAVE REVISED QUANTITY OF BRICK.**

NOTES / LEGEND  
TYPE B2\_3B\_END OF TERRACE  
TOTAL GIFA 105.6 m<sup>2</sup>

**MATERIALS LEGEND**

Walls:	Selected brick / Selected render colour TBC
Roof:	Selected concrete flat roof tile
Rain Water Goods:	Dark-coloured fascia, gutters and downpipes
Doors:	Selected double-glazed system
Windows:	Selected double-glazed system

**GENERAL NOTE:**  
-Refer to site plans for the location and levels of these house types.  
-House type numbering (i.e. XX.1, XX.2) refers to variations in material finishes to elevations and roof profiles where applicable. Plans are the same where materials and roof profiles differ.

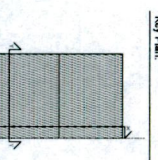

Rev.	Date	Description	By
00	09/04/2023	ISSUED FOR PLANNING	MOLA
01	28/09/2023	RFI RESPONSE	MOLA

**MOLA**  
2 Donnybrook Road  
Dublin 4, Ireland  
Phone: +353 1 492 2000  
www.mola.ie

**PLANNING**  
Client: QUINNAN DEVELOPMENT IRELAND LTD  
Project: TANGY LANE RESIDENTIAL PHASE 2  
Address: LUCAN, DUBLIN  
Drawing: House Type B2\_3-Bed  
Scale: 1:100@A1  
Drawing No: 21/024  
Revision: 02  
Date: 01

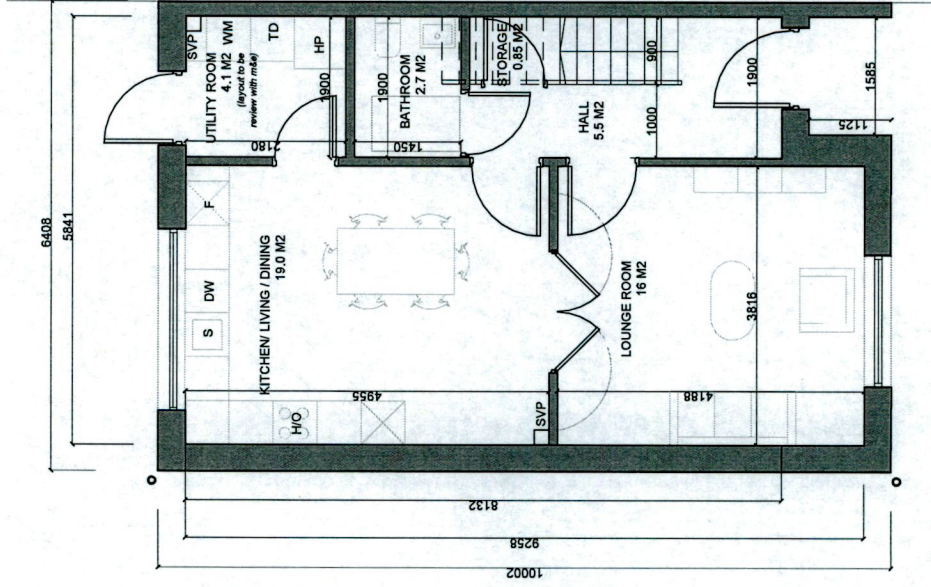

1 Ground Floor Plan\_1:100

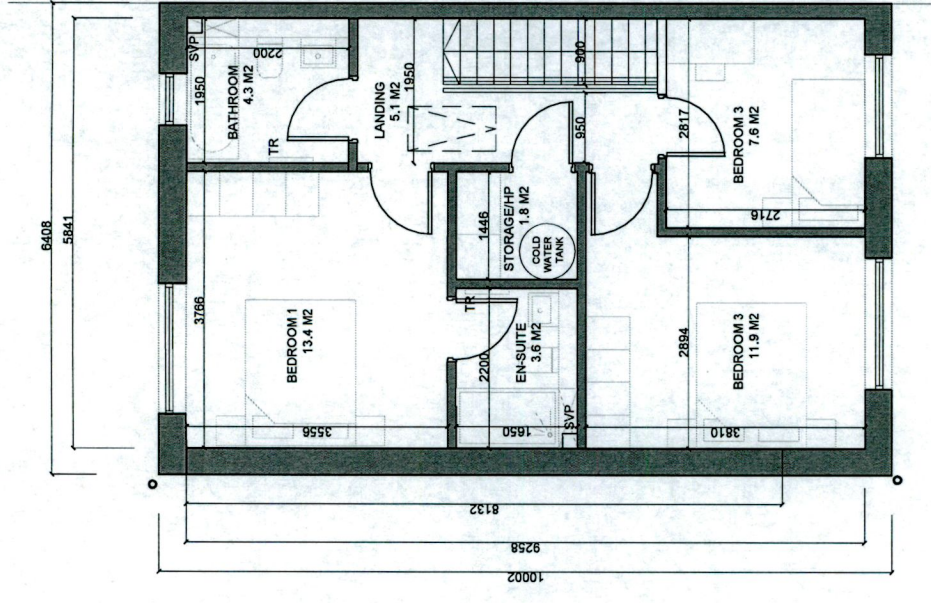

2 First Floor Plan\_1:100

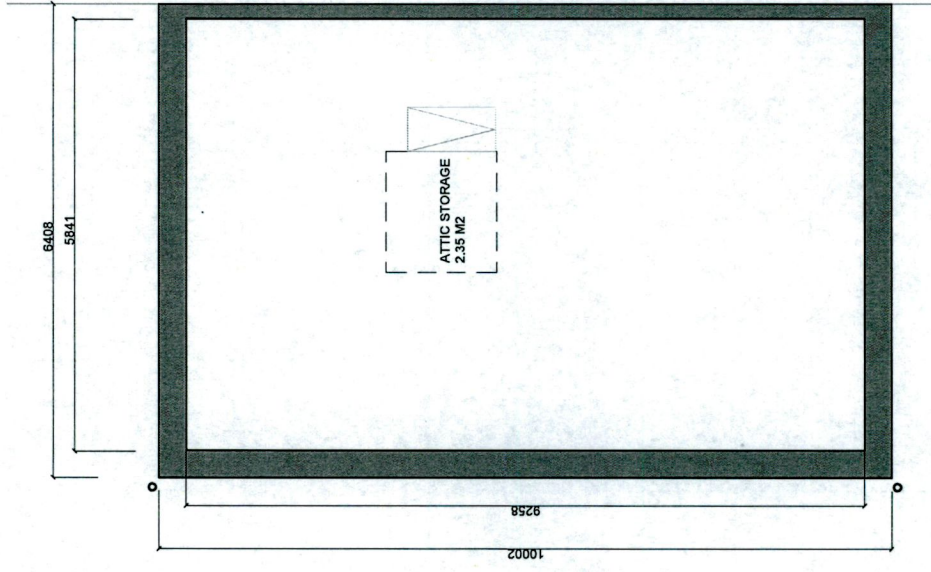

3 Second Floor Plan\_1:100

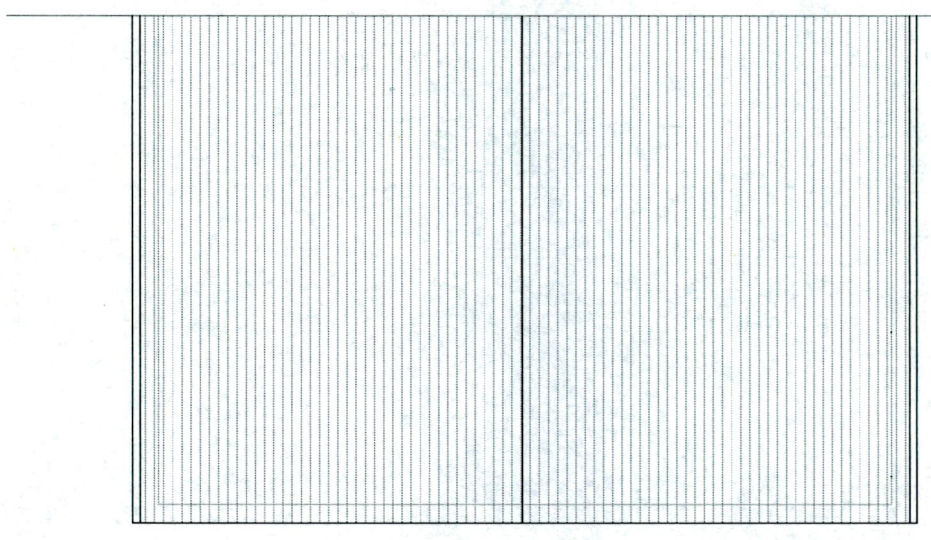

4 Roof Plan\_1:100

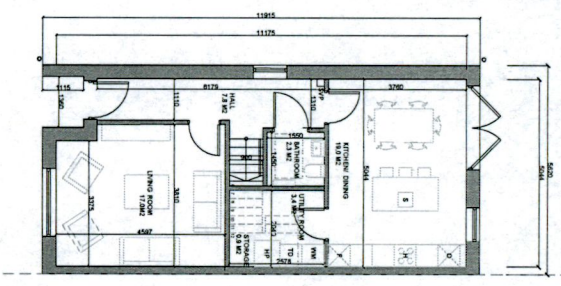

1 Ground Floor Plan\_1:100

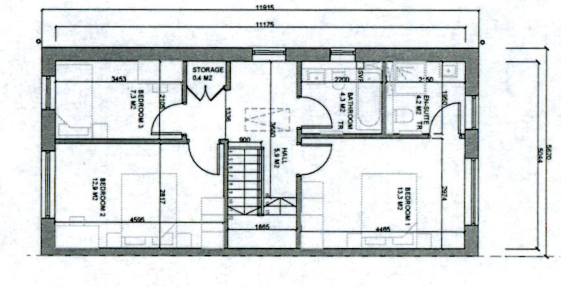

2 First Floor Plan\_1:100

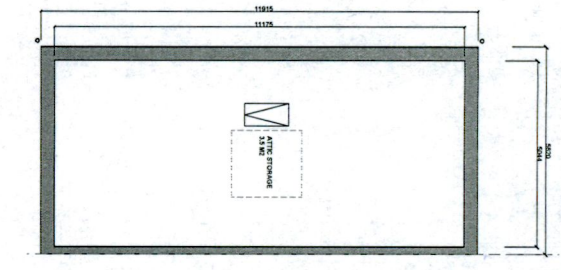

3 Attic Plan\_1:100

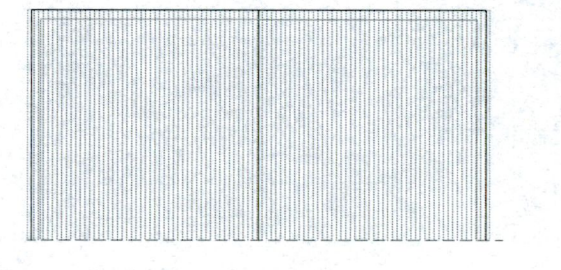

4 Roof Plan\_1:100\_B6.1 B6.2

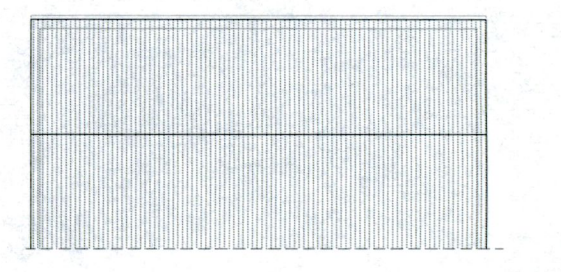

5 Roof Plan\_1:100\_B6.3

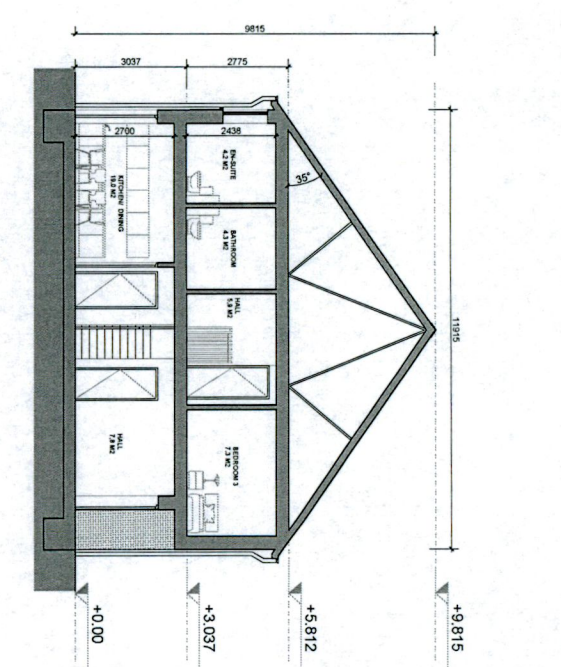

6 Section X-X\_1:100\_B6.1 & B6.2

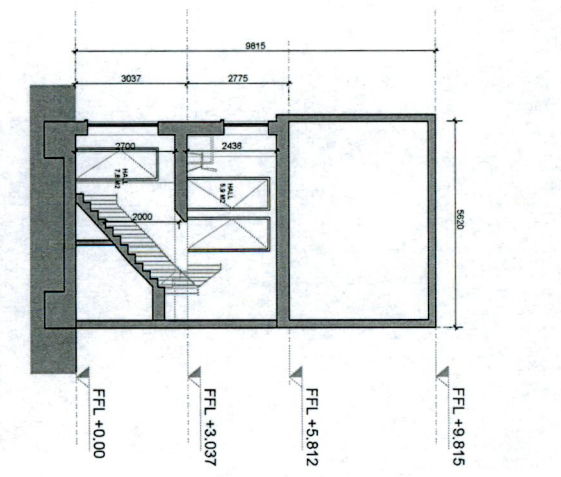

7 Section Y-Y\_1:100\_B6.1 & B6.2

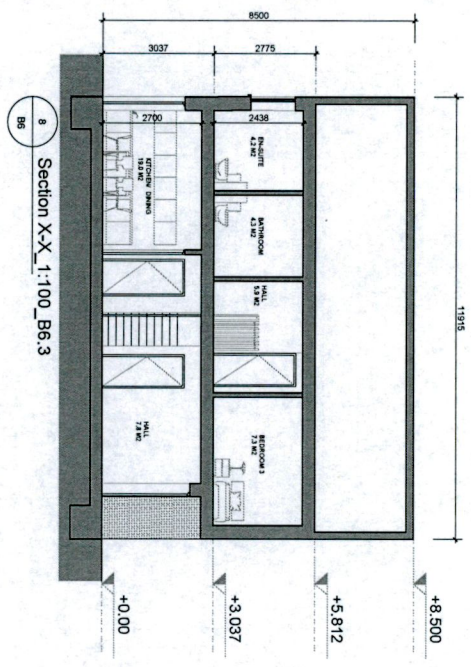

8 Section X-X\_1:100\_B6.3

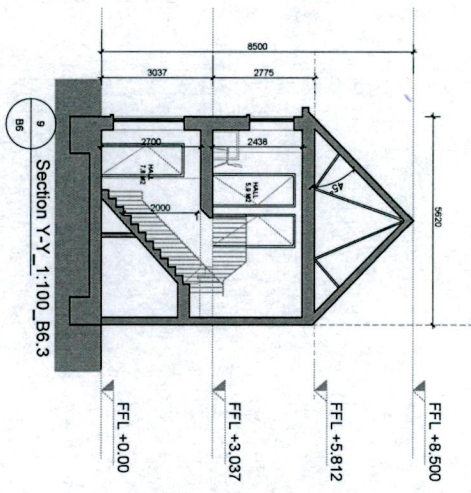

9 Section Y-Y\_1:100\_B6.3

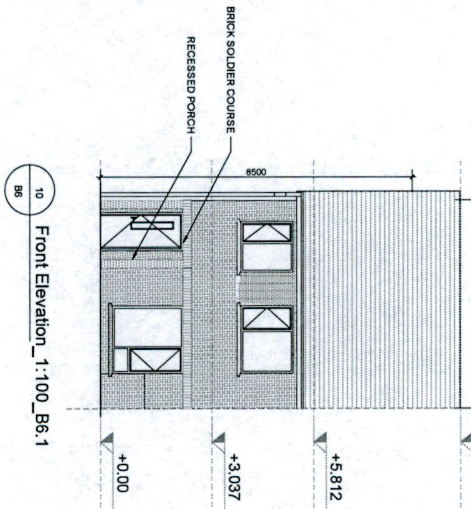

10 Front Elevation\_1:100\_B6.1

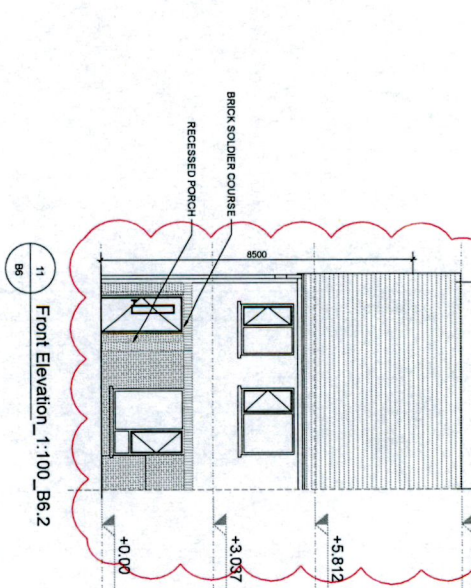

11 Front Elevation\_1:100\_B6.2

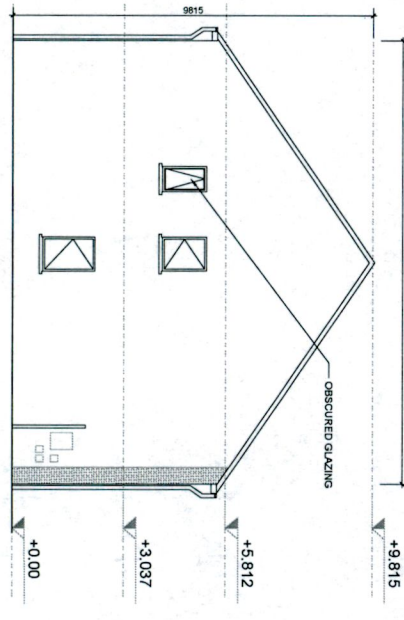

12 Gable Elevation\_1:100\_B6.1

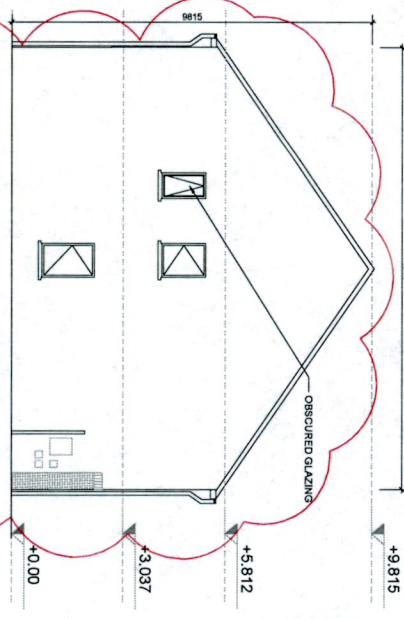

13 Gable Elevation\_1:100\_B6.2

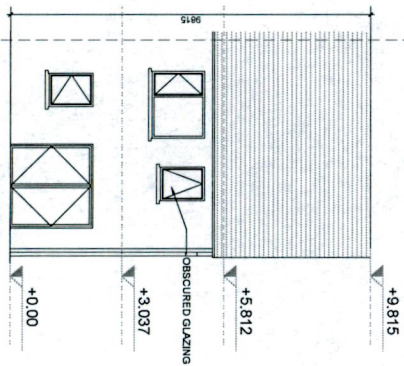

14 Rear Elevation\_1:100\_B6.1 & B6.2

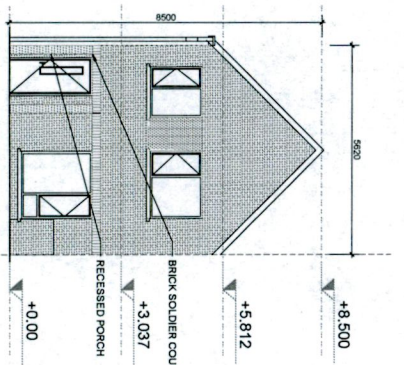

15 Front Elevation\_1:100\_B6.3

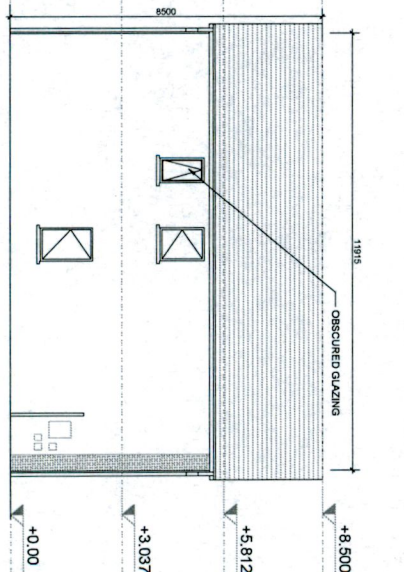

16 Gable Elevation\_1:100\_B6.3

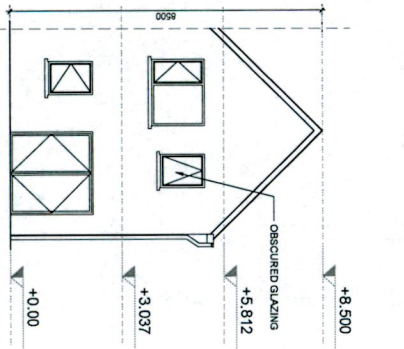

17 Rear Elevation\_1:100\_B6.3

**NOTE: REVISIONS CLOUDED IN RESPONSE TO RFI 3C. UNITS ADJACENT TO LANDMARK BUILDING TO HAVE REVISED QUANTITY OF BRICK.**

**NOTE: REVISIONS CLOUDED IN RESPONSE TO RFI 3C. UNITS ADJACENT TO LANDMARK BUILDING TO HAVE REVISED QUANTITY OF BRICK.**

**NOTES / LEGEND**

**TYPE B6\_3 BED\_END OF TERRACE**  
TOTAL GFA 111.9 m<sup>2</sup>

ALL LEVELS REFER TO ORDNANCE SURVEY DATUM, MALIN HEAD

**MATERIALS LEGEND**

Walls	Selected brick / Self-coloured render, colour TBC
Roof	Selected concrete flat roof tile
Rain Water Goods	Dark-coloured fascia, soffits, gutters and downpipes
Doors	Selected double-glazed units
Windows	Selected double-glazed units

**GENERAL NOTE**

-Refer to site plans for the location and levels of these house types.  
-House type numbering (i.e. XX\_1, XX\_2) refers to variations in material finishes to elevations and roof profiles, where applicable. Plans are the same where materials and roof profiles differ.

**Key Plan**

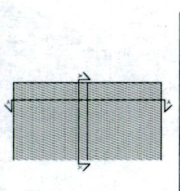

Rev.	Date	Description	By
01	08/04/2021	ISSUED FOR PLANNING	MOLA
02	28/08/2021	FOR RESPONSE	MOLA

**MOLA**  
2 Derryville Road  
Dublin 4, Ireland  
Tel: +353 1 274 3000  
www.molaplanning.com

Do not scale.  
Use figured dimensions only.  
This drawing is to be used in conjunction with all relevant planning conditions.  
All dimensions to be checked on site.  
In the event of any discrepancy between drawings, the contractor is to refer to the site.  
© COPYRIGHT 2021. This drawing or design may not be reproduced without permission.

**PLANNING**

Client	QUINNIAI DEVELOPMENTS IRELAND LTD
Project	QUINNIAI LANE RESIDENTIAL PHASE 2
Site	ADAMSTOWN, ULMAN, DUBLIN
House Type	House Type B6_3_Bed
Scale	1:100@A1
Date	APR 22
Drawn	21/024
Checked	02
Issue	01

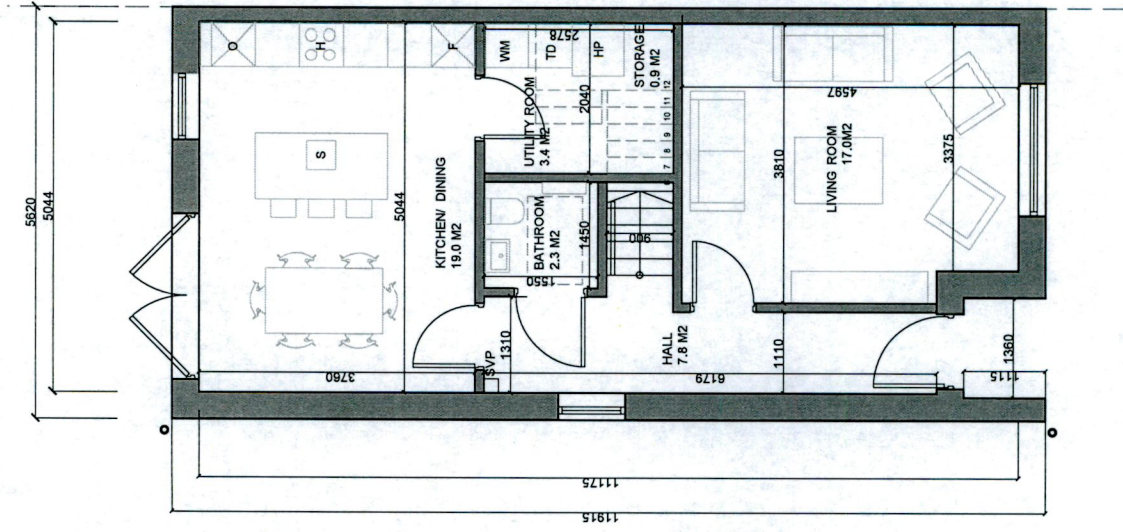

1 Ground Floor Plan\_1:100

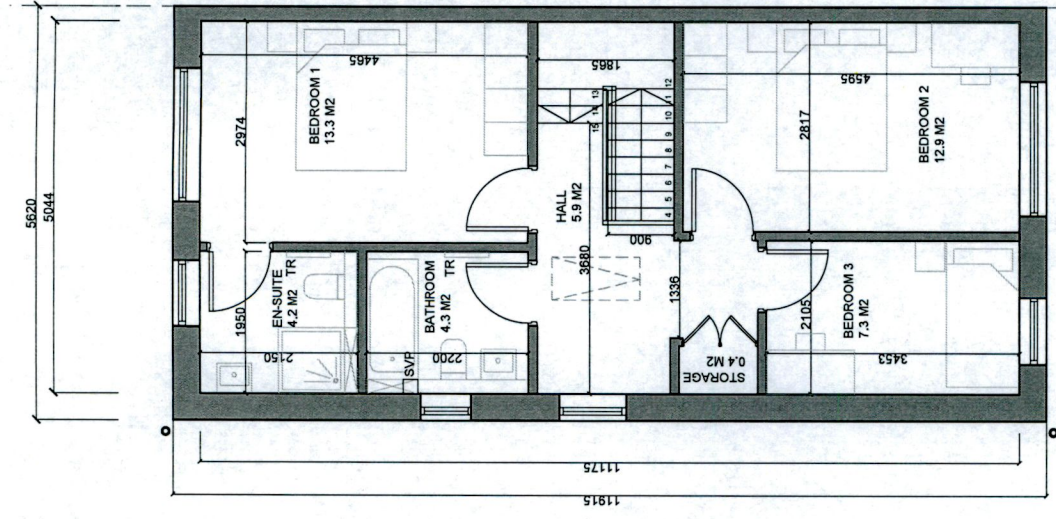

2 First Floor Plan\_1:100

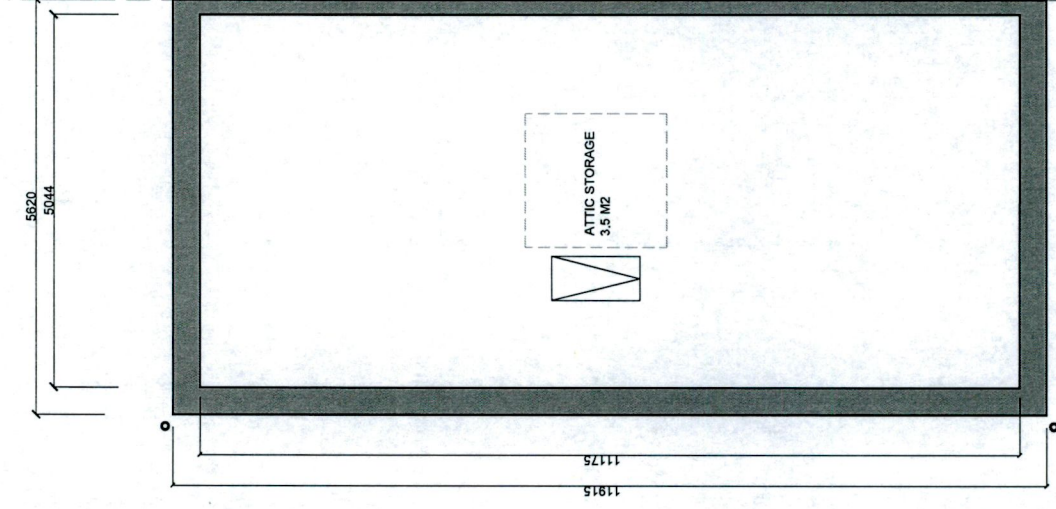

3 Attic Plan\_1:100

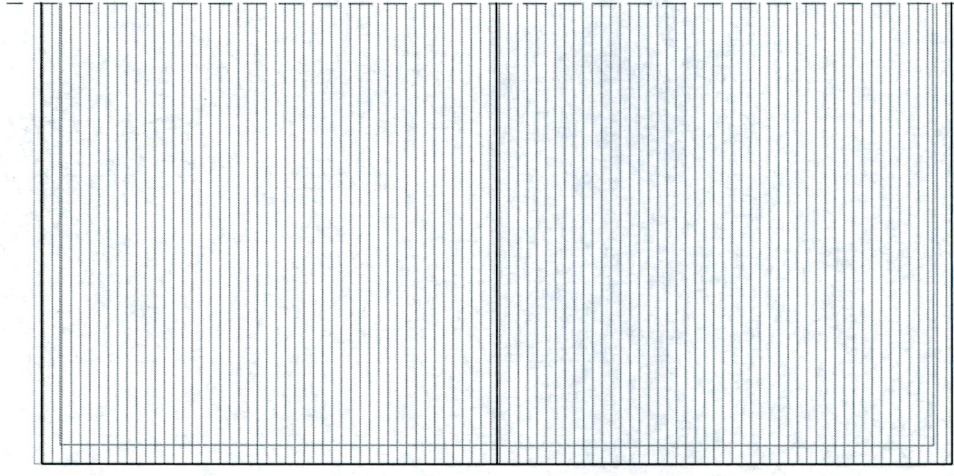

4 Roof Plan\_1:100\_B6.2



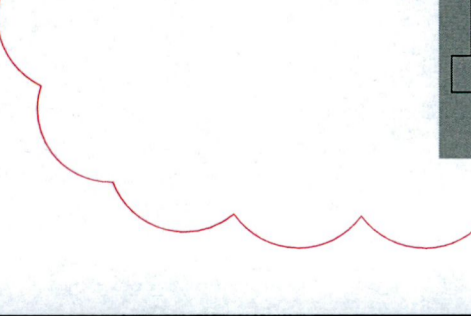
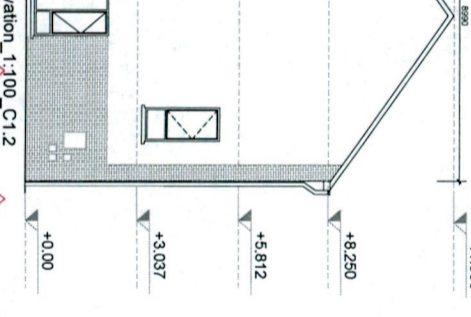
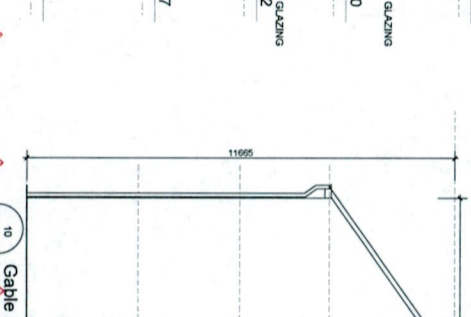
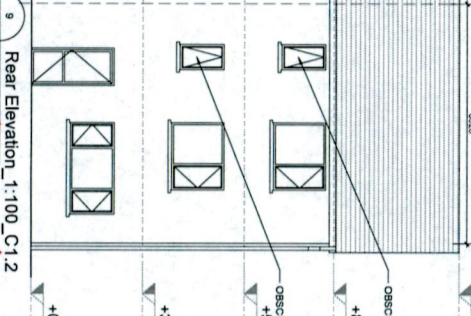
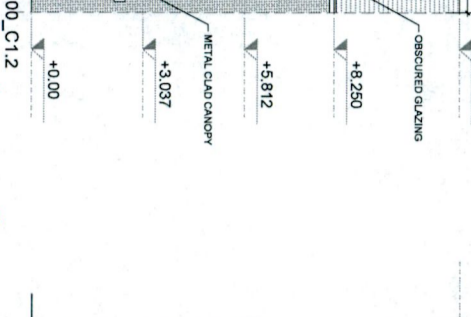
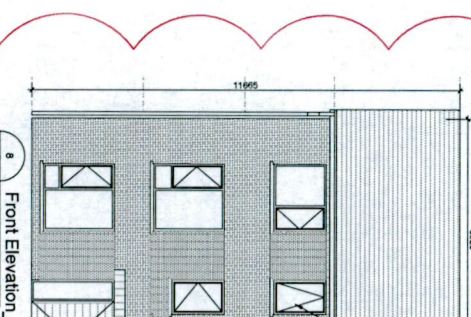
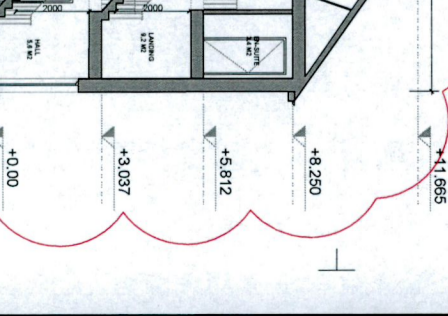
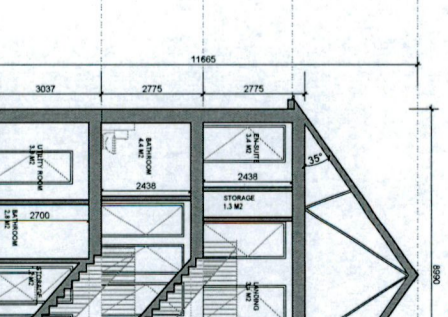
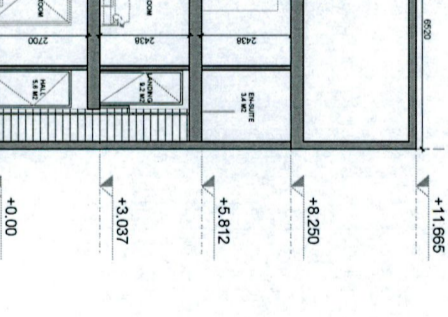
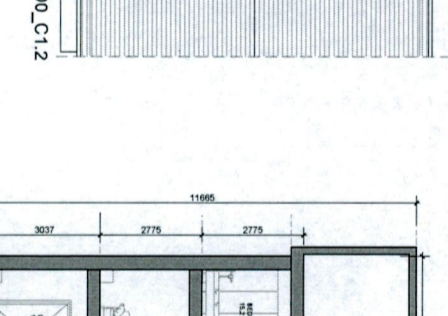
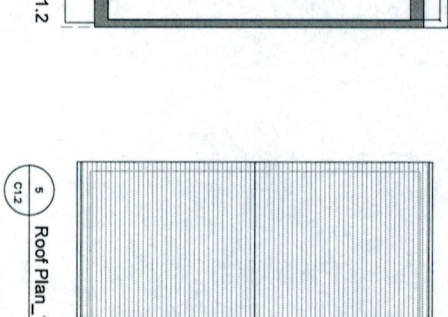
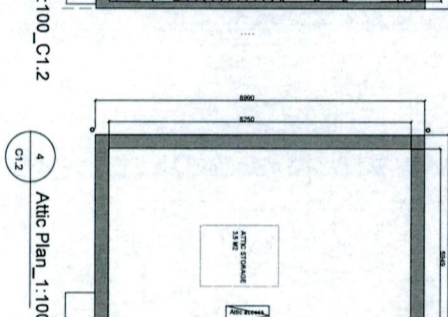
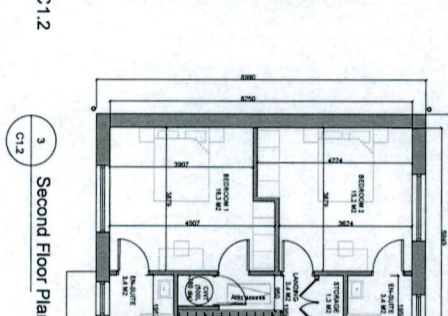
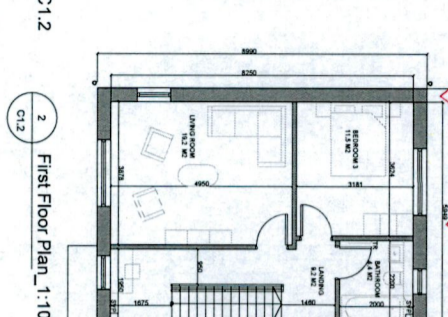
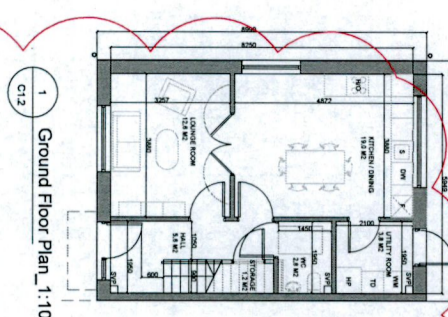
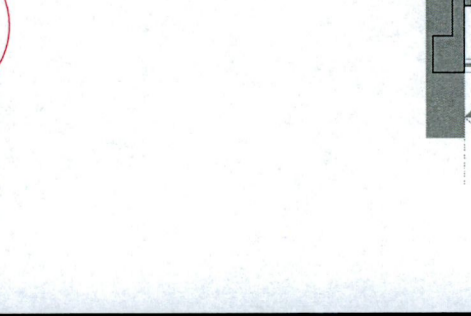
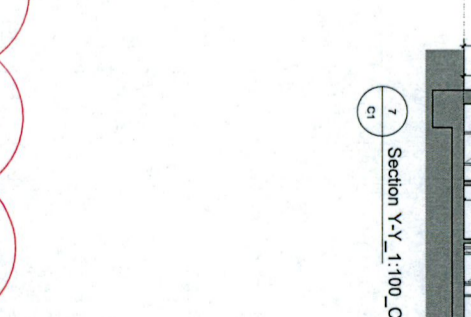
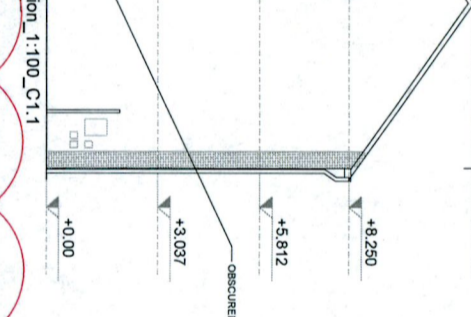
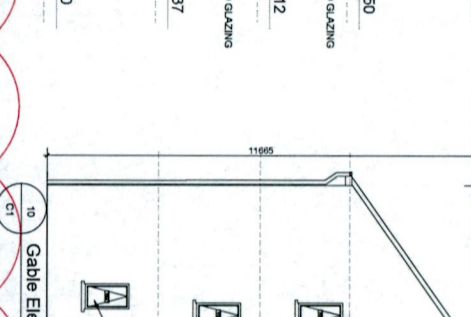
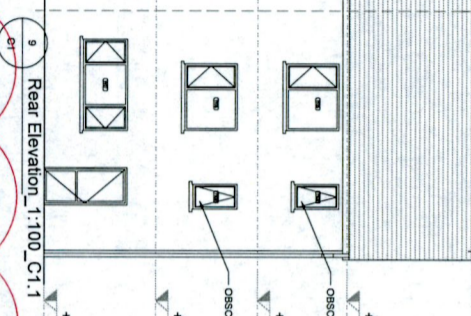
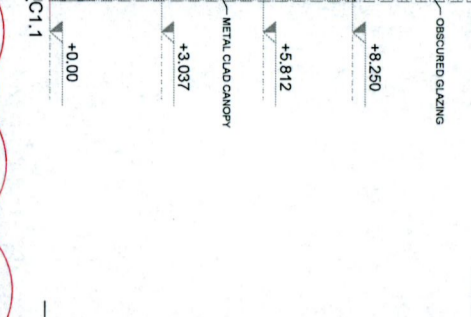
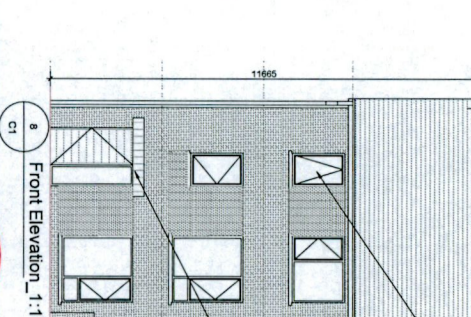
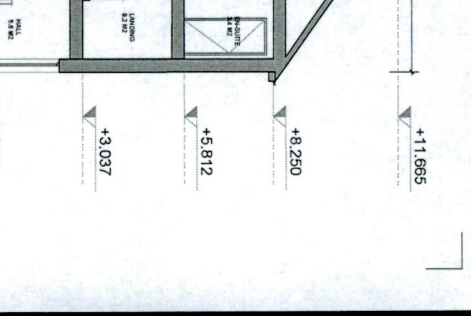
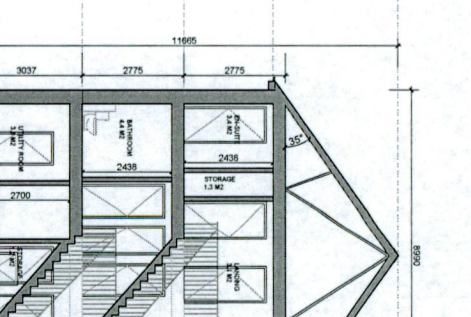
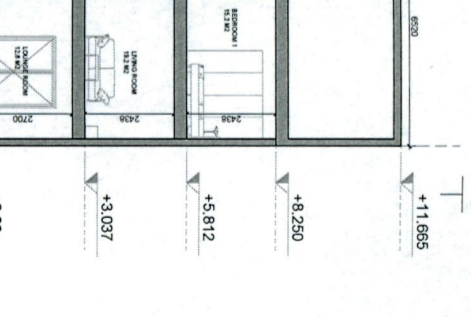
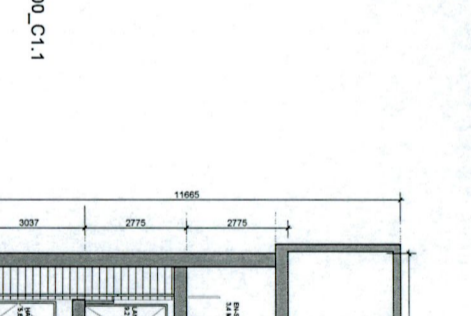
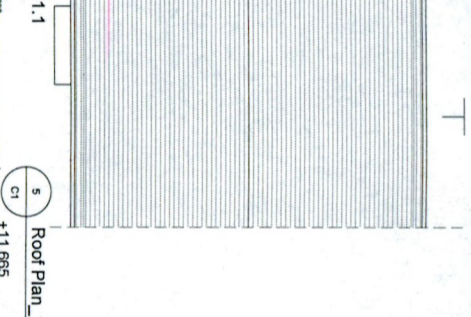
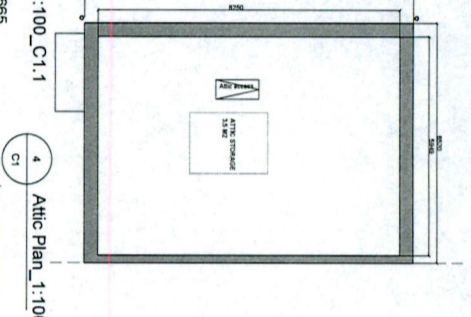
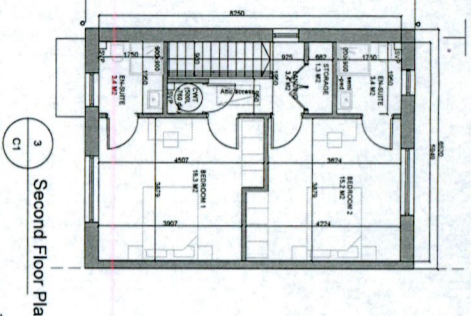
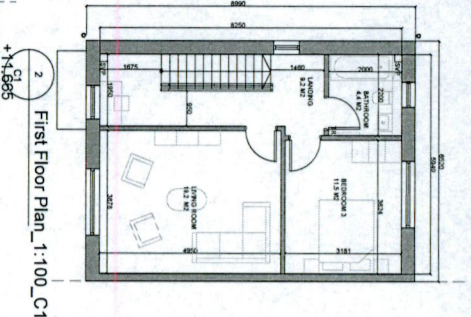
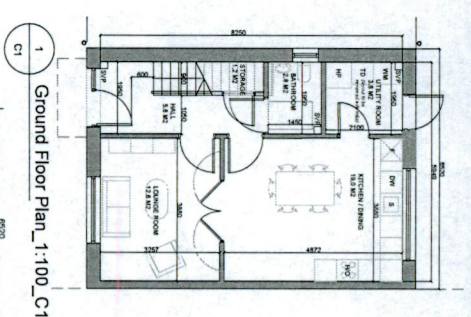

NOTES / LEGEND

TYPE C1.3B END OF TERRACE

TOTAL GIFA 147m<sup>2</sup>

MATERIALS / LEGEND

Walls: Selected brick / self-coloured render colour TBC

Roof: Selected concrete flat roof tile

Rain Water Goods: Dark-coloured fascia, soffits, gutters and downpipes

Doors: Selected double-glazed system

Windows: Selected double-glazed system

Recommending sills to front and visible gable heads

Concrete glazing to all bathroom / ensuite windows

GENERAL NOTE

-Refer to site plans for the location and levels of these house types.

-House type numbering (i.e. XX.1, XX.2) refers to variations in material finishes to elevations and roof profiles, where applicable. Plans are the same where materials and roof profiles differ.

Key Plan:

Rev.	Date	Description	By
00	08/04/2022	ISSUED FOR PERMITTING	MOLA
01	28/09/2022	REVISED RESPONSE	MOLA

Do not scale.

Use figured dimensions only.

All dimensions to be checked on site.

Specifications and drawings to be checked on site.

© COPYRIGHT: This drawing or design may not be reproduced without permission.

**MOLA**

2 Doran Road  
Dundalk, Ireland  
Tel: +353 (0)46 912 2100  
www.mola.ie

Client: QUINN DEVELOPMENTS IRELAND LTD

Project: TANGIN LANE RESIDENTIAL PHASE 2

Address: ADAMSTOWN, LUCAN, DUBLIN

House Type: C1.3-Bed

Scale: 1:100@A1

Date: APR 22

Drawn: TL-2-02-PX-ZZ-DR-MOLA-AR-0415

Checked: [Signature]

Scale: 21024

Sheet: 02

Total: 01

PLANNING

NOTE: REVISIONS CLOUED IN RESPONSE TO RFI 3B FOR PASSIVE SURVEILLANCE.

ALL LEVELS REFER TO ORDNANCE SURVEY DATUM, MAIN HEAD



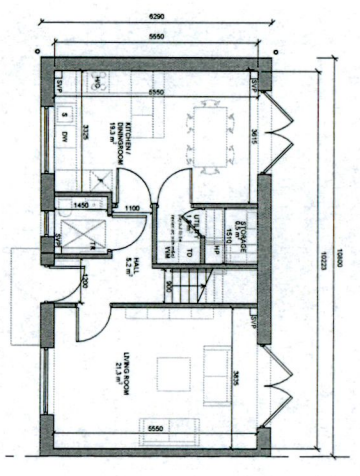

1 Ground Floor Plan 1:100\_D3.1

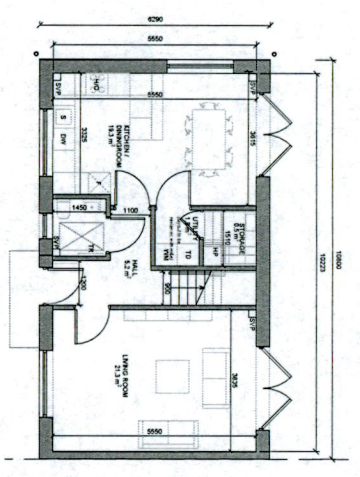

2 Ground Floor Plan 1:100\_D3.2

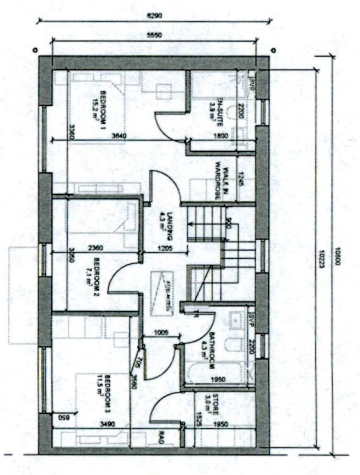

3 First Floor Plan 1:100

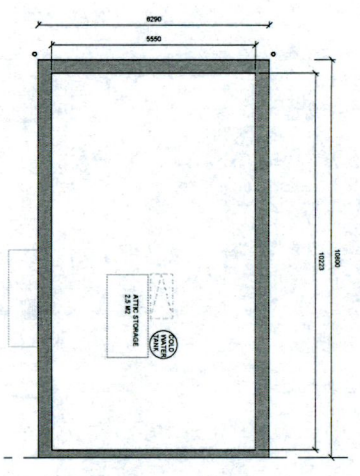

4 Attic Plan 1:100

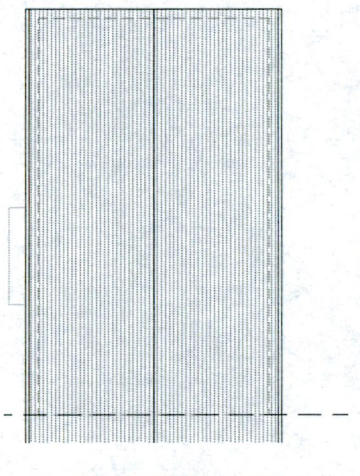

5 Roof Plan 1:100\_D3.1

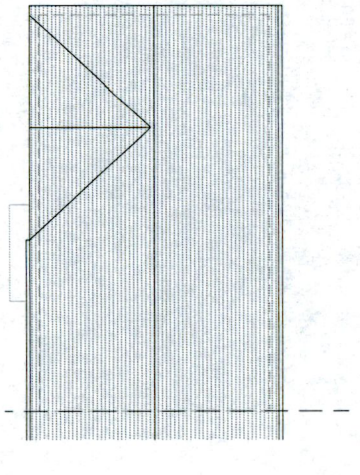

6 Roof Plan 1:100\_D3.2

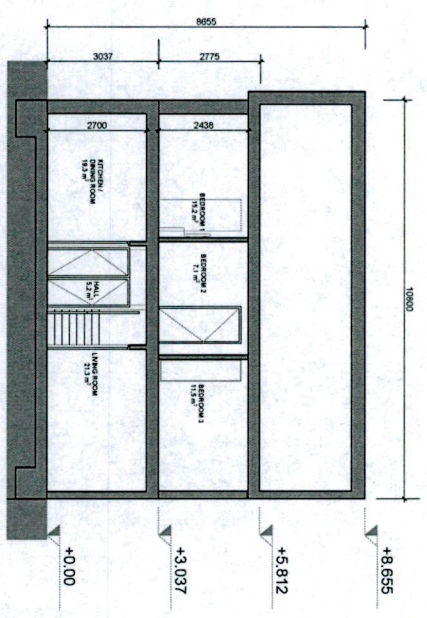

7 Section Y-Y 1:100

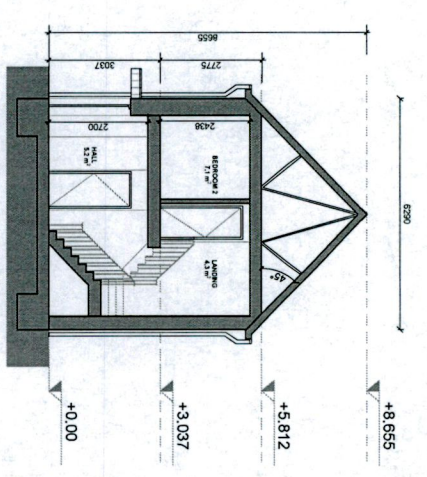

8 Section X-X 1:100\_D3.1

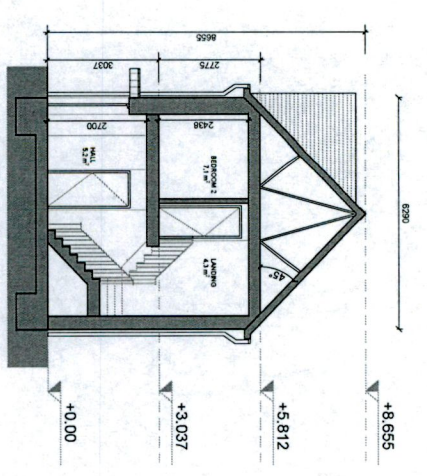

9 Section X-X 1:100\_D3.2

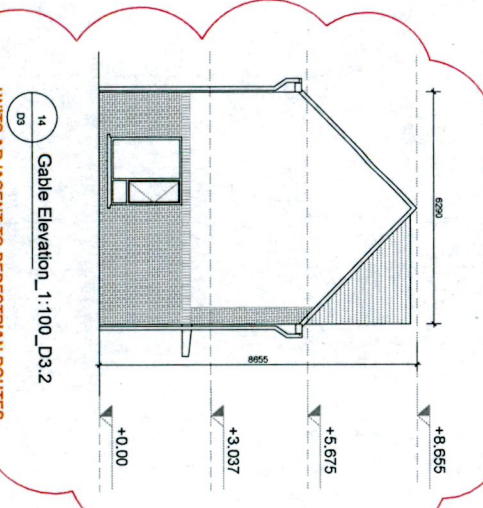
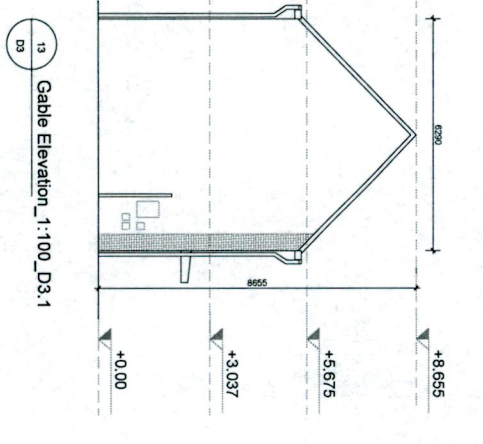
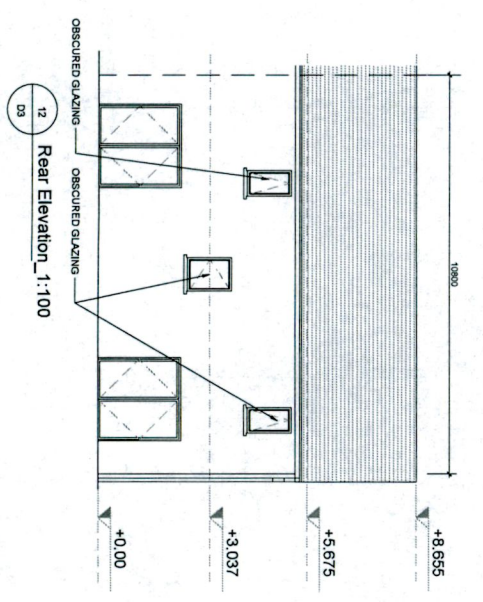
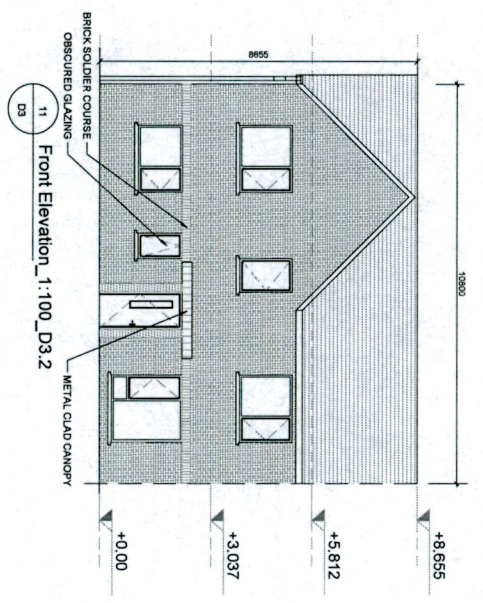
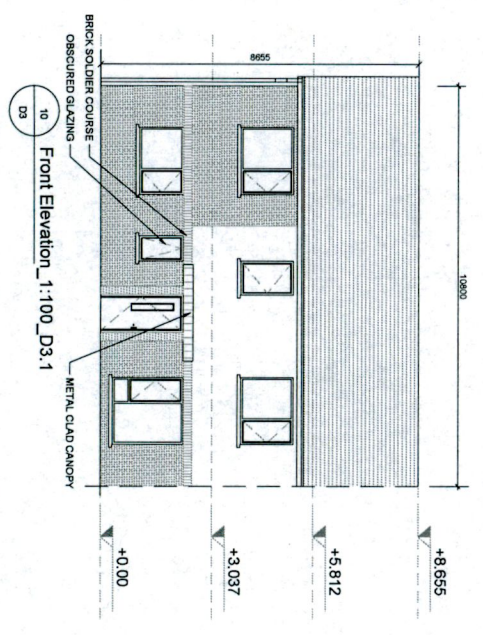

14 Gable Elevation 1:100\_D3.2  
UNITS ADJACENT TO PEDESTRIAN ROUTES TO HAVE REVISED QUANTITY OF BRICK.

NOTES / LEGEND  
TYPE D3\_3B END OF TERRACE  
GIFA 113.4 m2

MATERIALS LEGEND:

Walls:	Selected brick / self-rendered render, colour TBC
Roof:	Selected concrete flat roof tile
Rain Water Good:	Dark-coloured fascia, soffit, gutters and downpipes
Doors:	Selected double-glazed system
Windows:	Selected double-glazed system Reinforced sills to front and visible gable headers Concrete sills to all bathroom / ensuite windows

GENERAL NOTE:  
-Refer to site plans for the location and levels of these house types.  
-House type numbering (i.e. XX.1, XX.2) refers to variations in material finishes to elevations and roof profiles, where applicable. Plans are the same where materials and roof profiles differ.

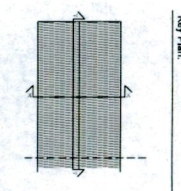

Ref.	Date	Description	By
00	09/04/2022	ISSUED FOR PLANNING	MOLA
01	26/09/2022	REVISION RESPONSE	MOLA

**MOLA**  
2 Cornbrook Road  
Droghda, Co. Dublin  
T: 01 762 2200  
www.mola.ie

Client: QUINNAN DEVELOPMENT IRELAND LTD  
Project: TANTON'S LANE REDEVELOPMENT PHASE 2  
Location: ADAMSTOWN, LUCAN, DUBLIN  
Drawing: House Type D3\_3-Bed  
Scale: 1:100@A1  
Date: APR 22  
Rev: 02  
Rev: 01

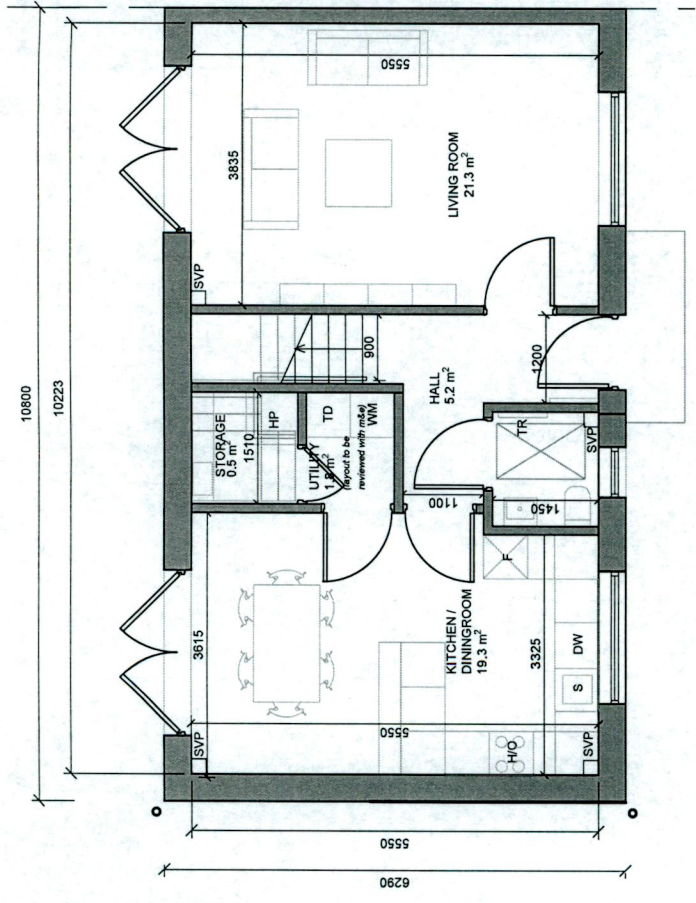

1 Ground Floor Plan\_1:100\_D3.2  
D3

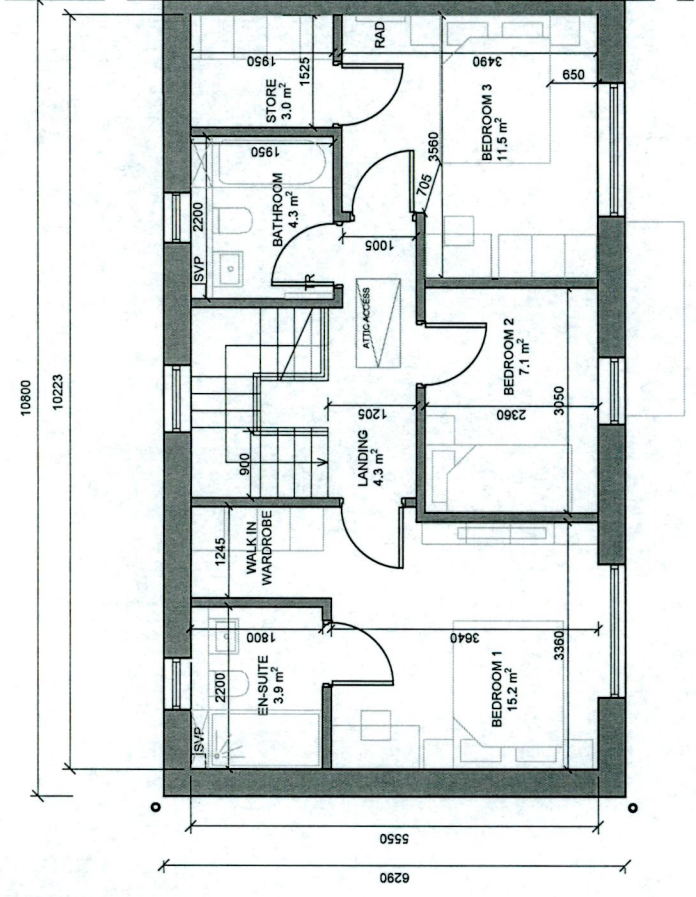

3 First Floor Plan\_1:100  
D3

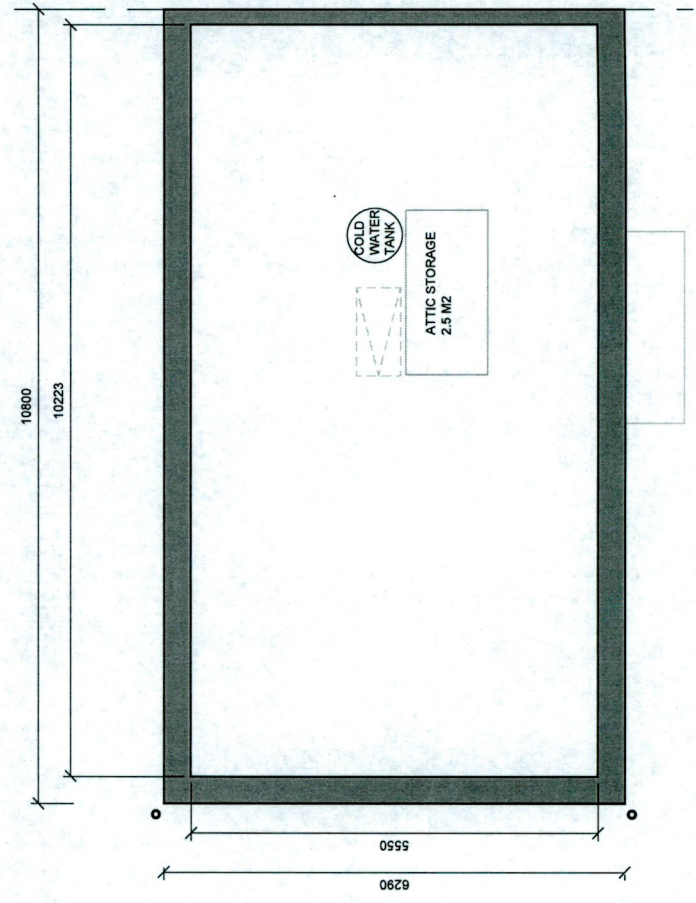

4 Attic Plan\_1:100  
D3

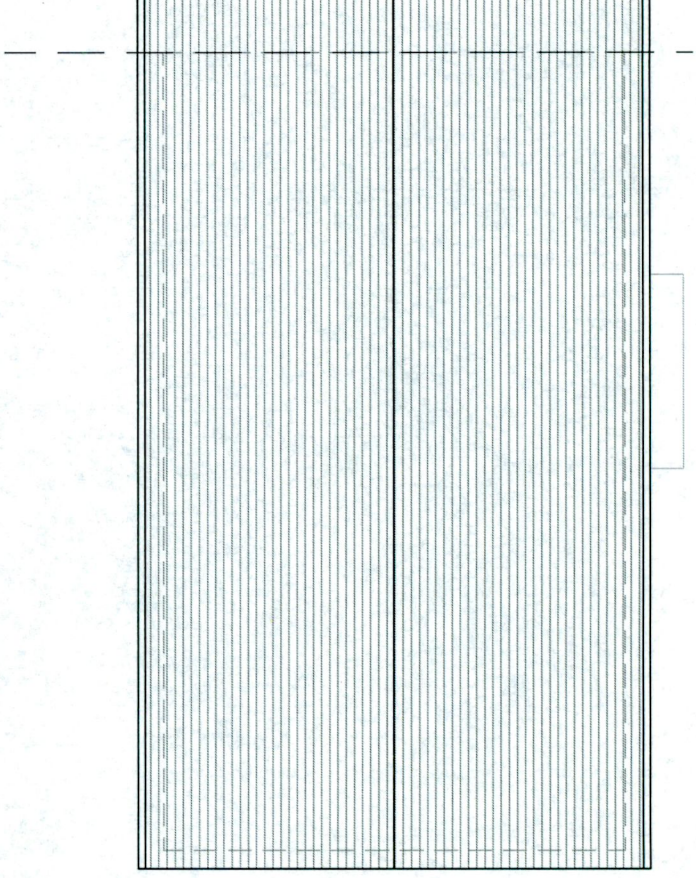

5 Roof Plan\_1:100\_D3.2  
D3

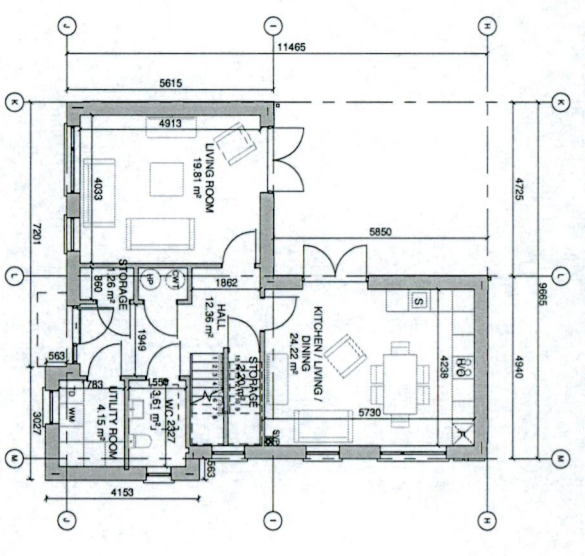

1 GROUND FLOOR PLAN  
1:100

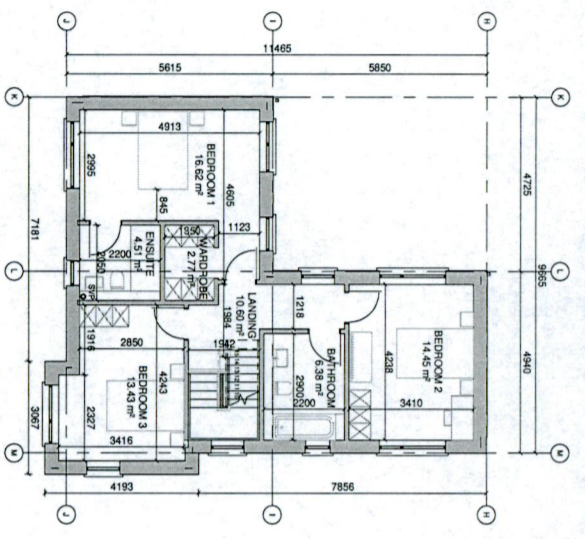

2 FIRST FLOOR PLAN  
1:100

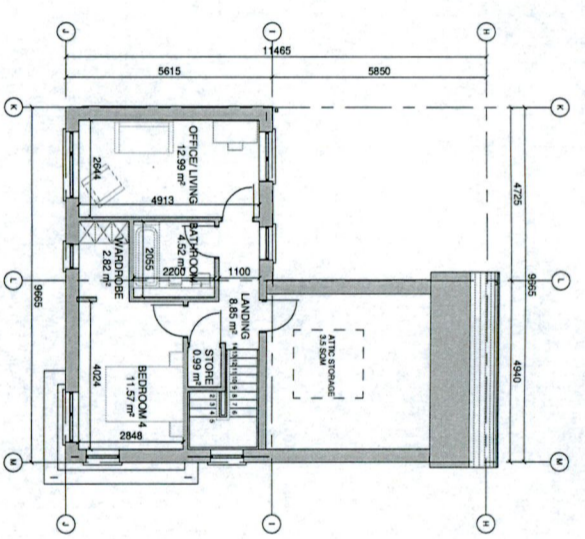

3 SECOND FLOOR PLAN  
1:100

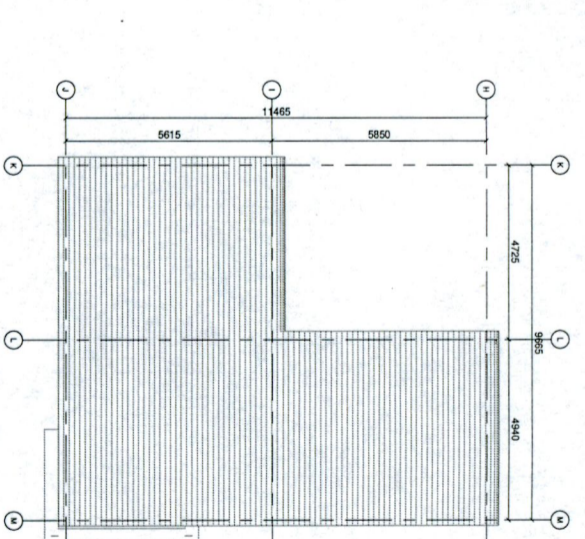

4 ROOF PLAN  
1:100

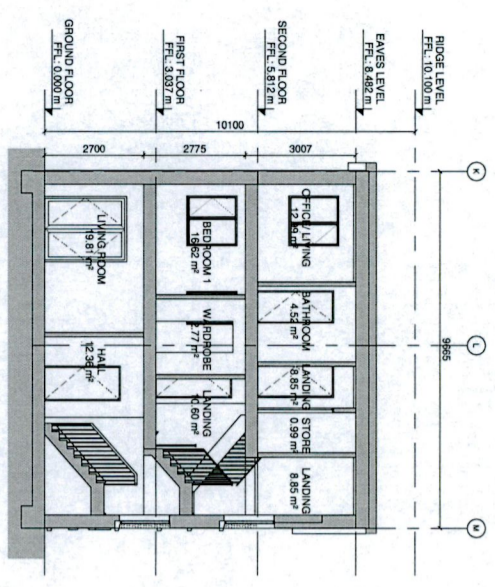

5 SECTION X-X  
1:100

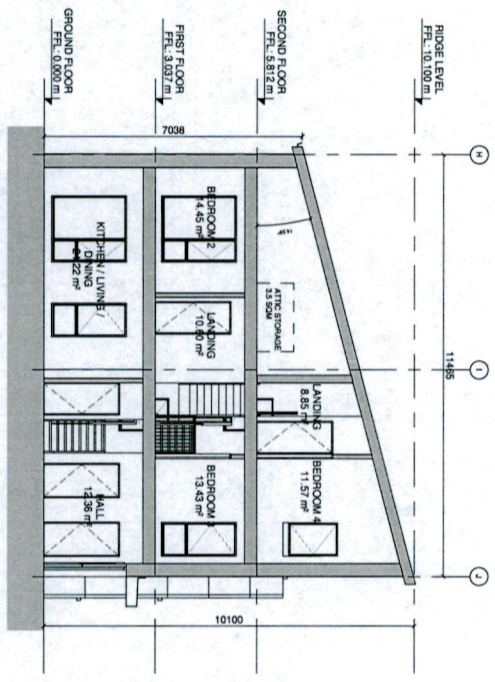

6 SECTION Y-Y  
1:100

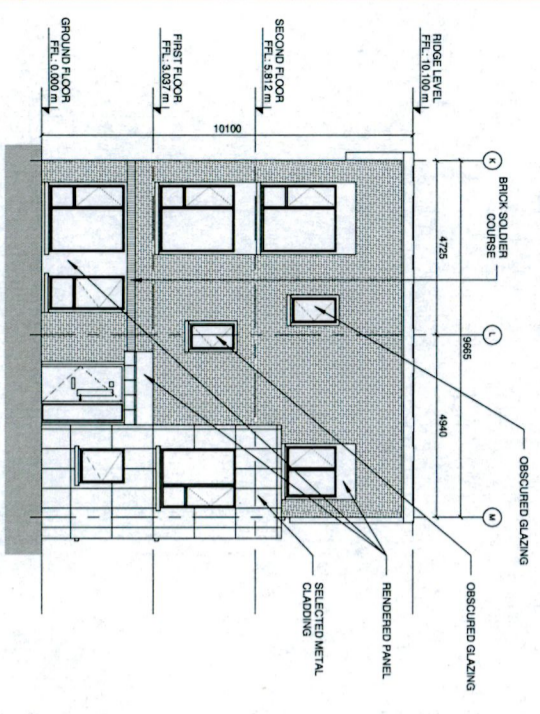
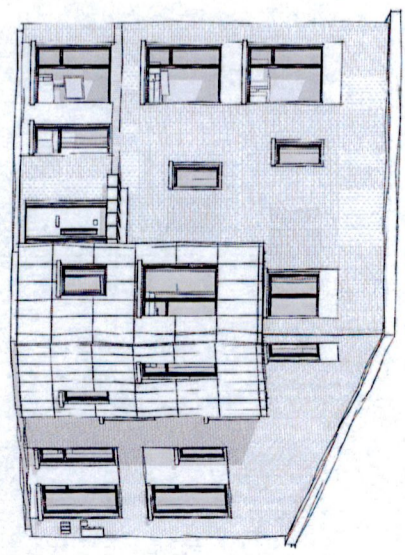

7 FRONT ELEVATION  
1:100

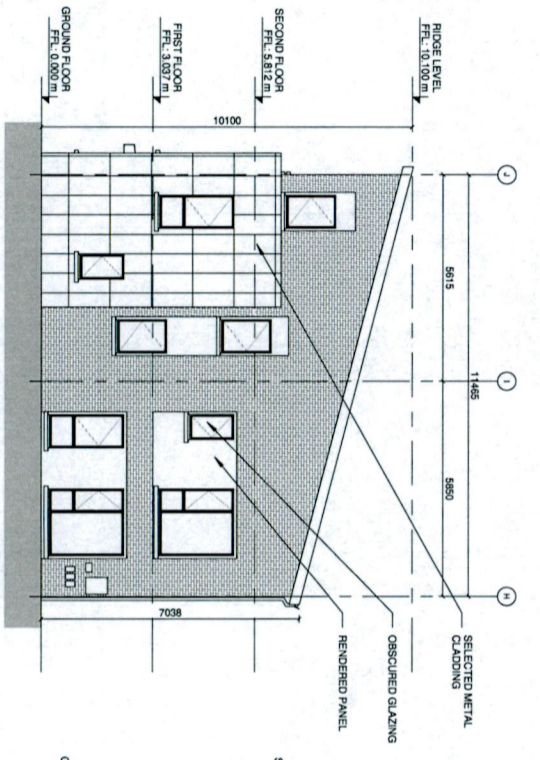

8 SIDE ELEVATION  
1:100

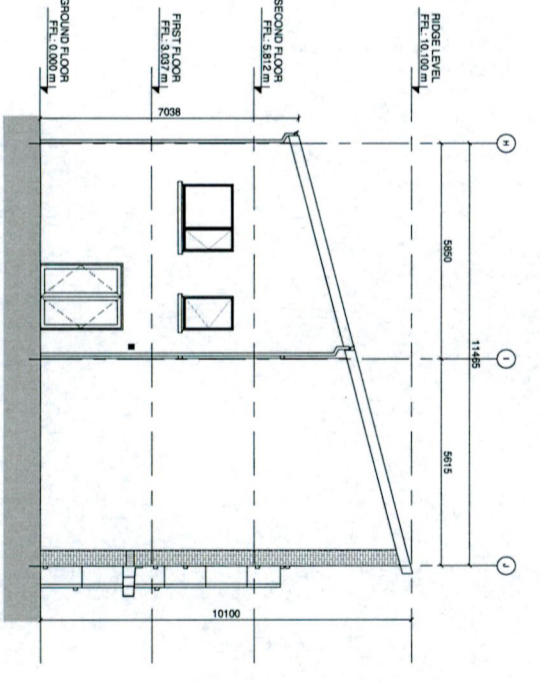

9 REAR ELEVATION  
1:100

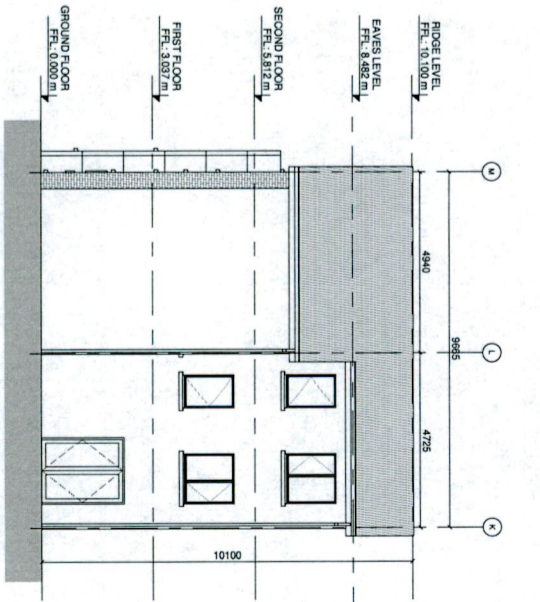

10 GABLE ELEVATION  
1:100

NOTES / LEGEND

**TYPE E1 LANDMARK HOUSE**  
TOTAL GIFA = 187 sqm

**MATERIALS LEGEND:**

- Walls: Selected brick / Self-coloured render, colour TBC
- Roof: Selected concrete flat roof tile
- Rain Water Goods: Dark coloured fascia, soffit, gutter and downpipes
- Doors: Selected double glazed system
- Windows: Selected double glazed system with energy efficient glazing and visible handle

**GENERAL NOTE:**

Refer to site plans for the location and levels of these house types.

House type numbering (i.e. XX.1, XX.2) refers to variations in material finishes to elevations and roof profiles, where applicable. Plans are the same where materials and roof profiles differ.

**KEY PLAN**

Rev: Date: Description: BY:

01	06/05/2022	SELECTED FINISHES	MOA
02	20/09/2022	REVISED PLAN	MOA

**MOLA**  
2 DUBLIN ROAD  
DUBLIN 4  
TEL: 01 454 2100  
WWW.MOLADUBLIN.COM

**PLANNING**

Client: QUINCY DEVELOPMENTS IRELAND LTD  
Project: TANDY'S LANE DEVELOPMENT PHASE 2, ADAMSTOWN, DUBLIN  
Drawing No: 076  
Date: APR 2022  
Drawing Title: T12.2.02\_PV\_ZZ\_01H\_MOLA\_AR\_0420

Unit revised in response to RF1 3c

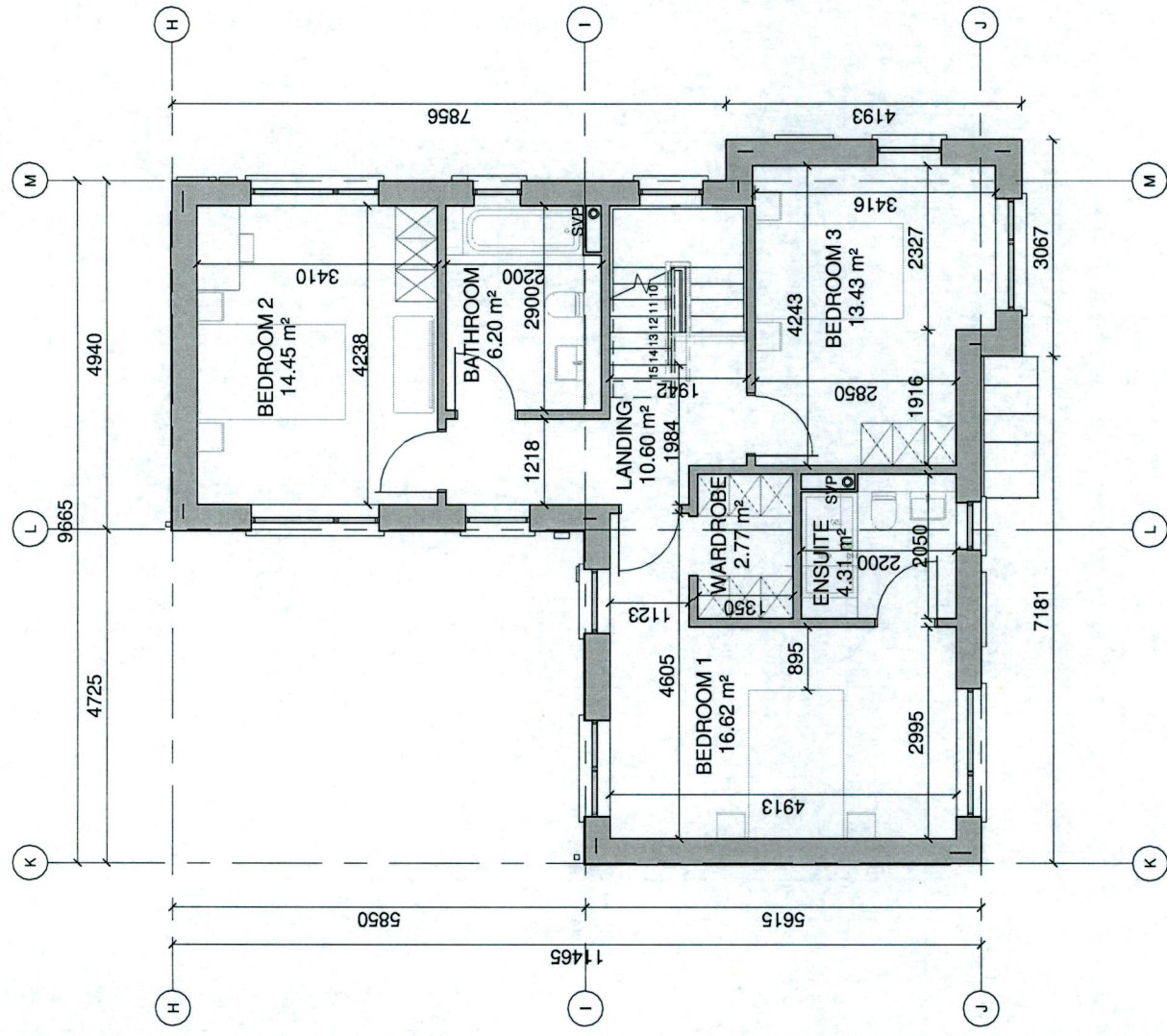
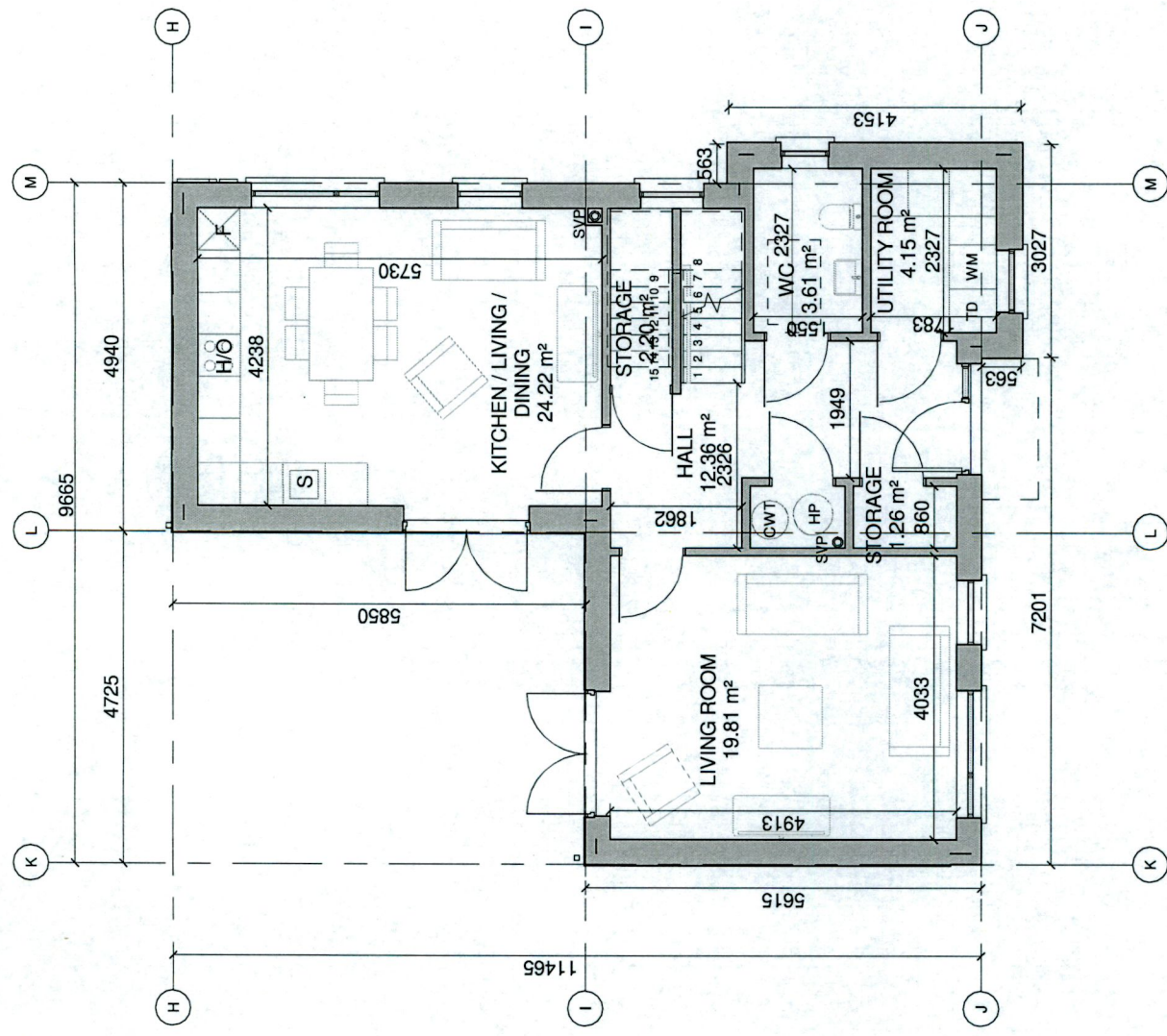

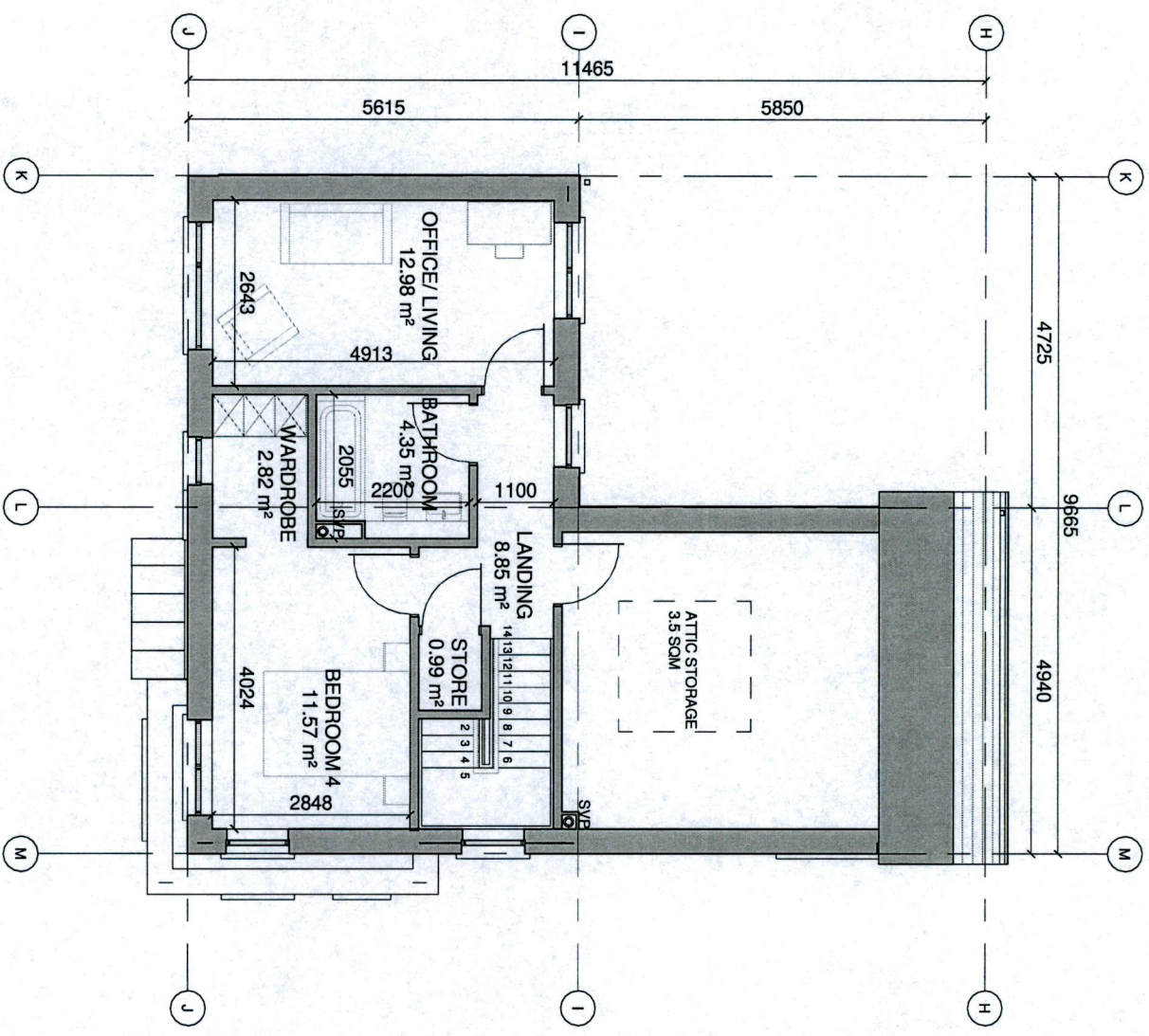

**1** SECOND FLOOR PLAN  
1 : 100

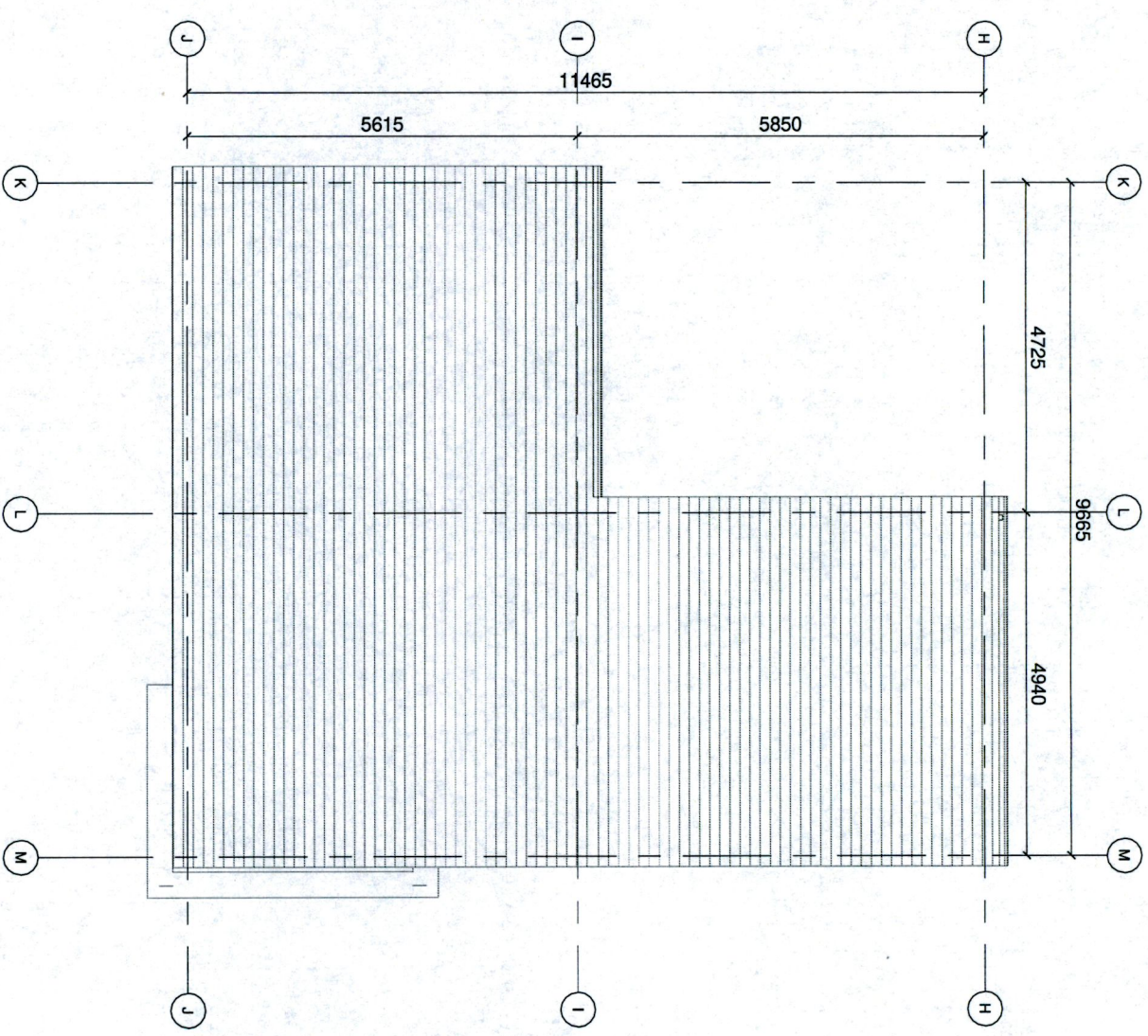

**2** ROOF PLAN  
1 : 100







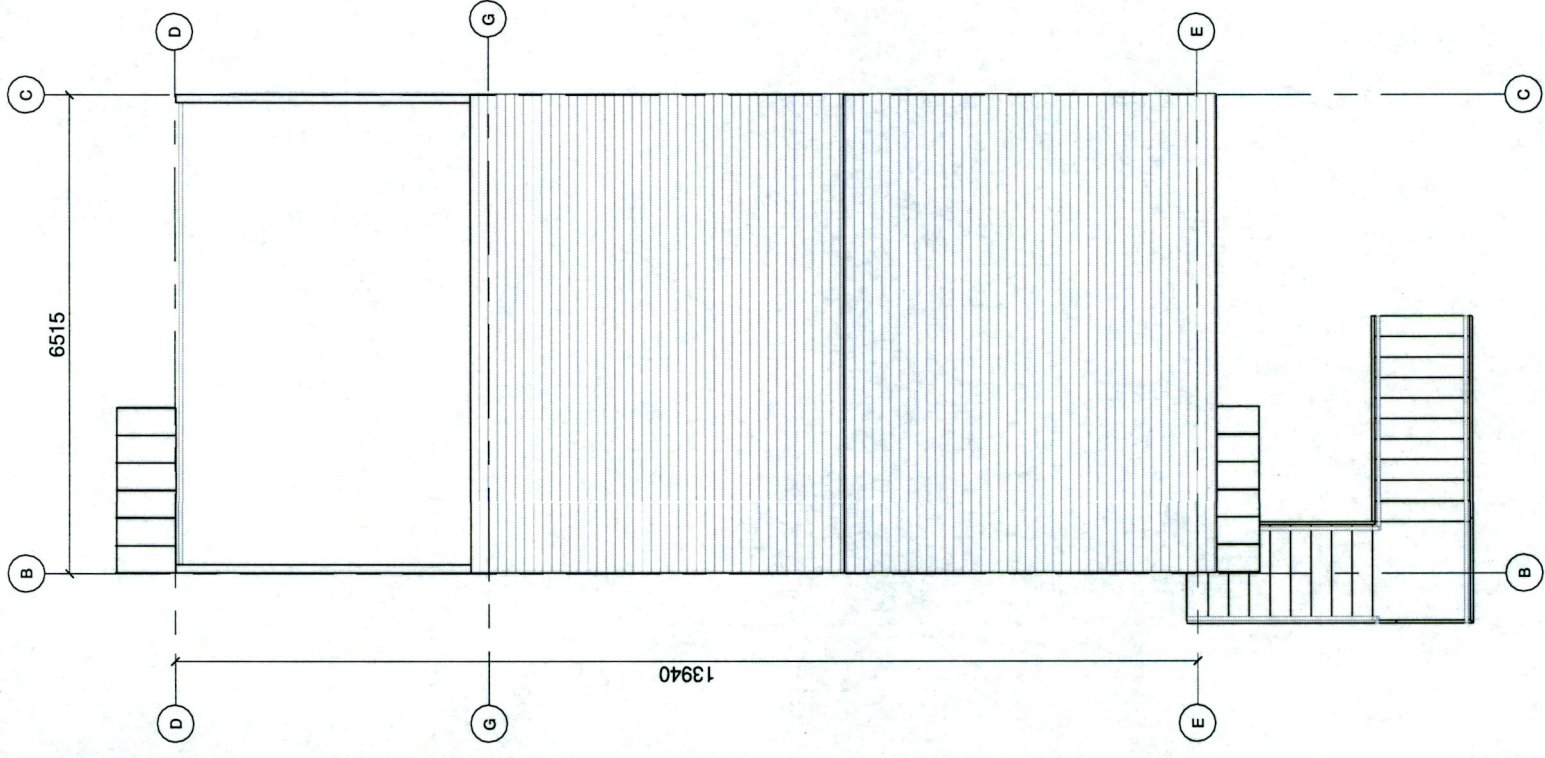
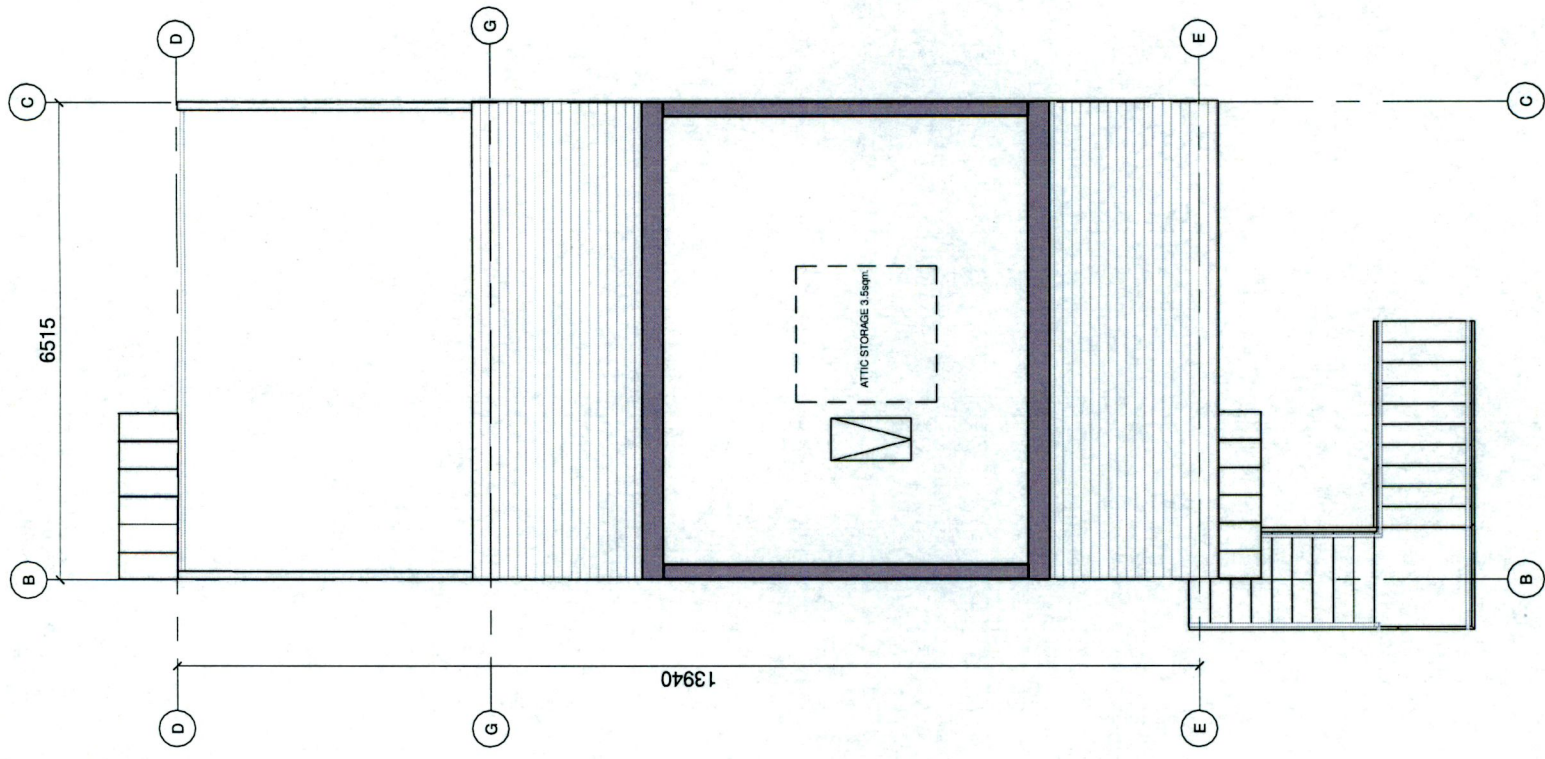

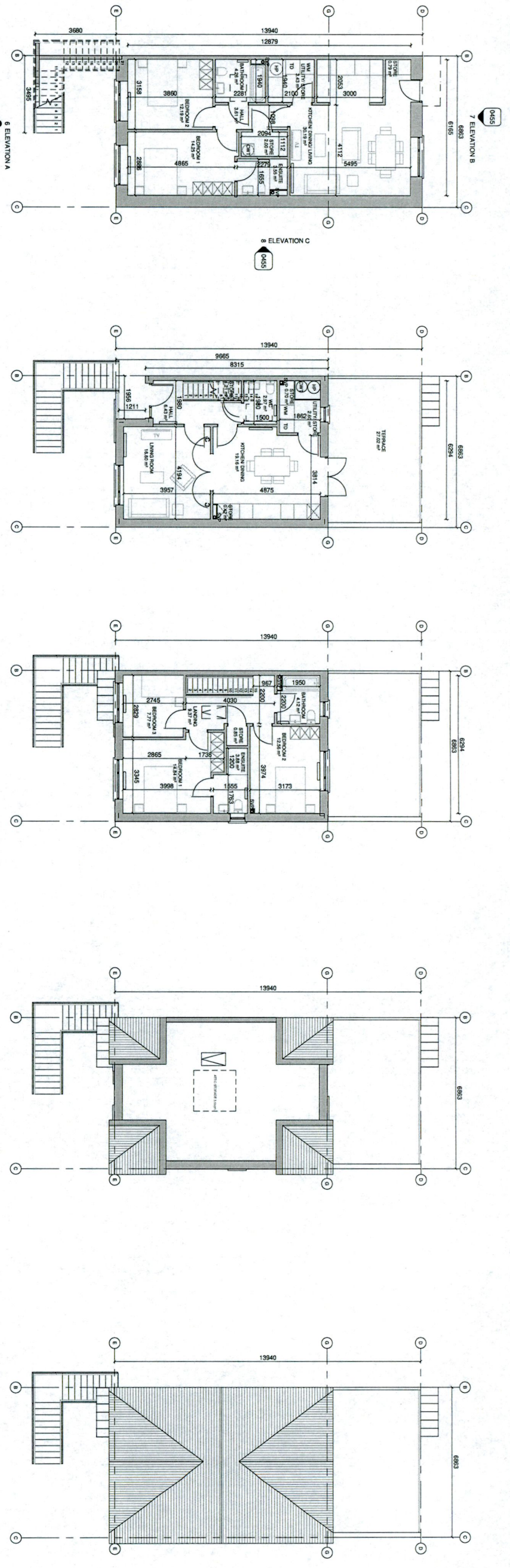

1 DUPLEX F2\_GROUND FLOOR PLAN  
1:100

2 DUPLEX F2\_FIRST FLOOR PLAN  
1:100

3 DUPLEX F2\_SECOND FLOOR PLAN  
1:100

4 DUPLEX F2\_ATTIC PLAN  
1:100

5 DUPLEX F2\_ROOF PLAN  
1:100

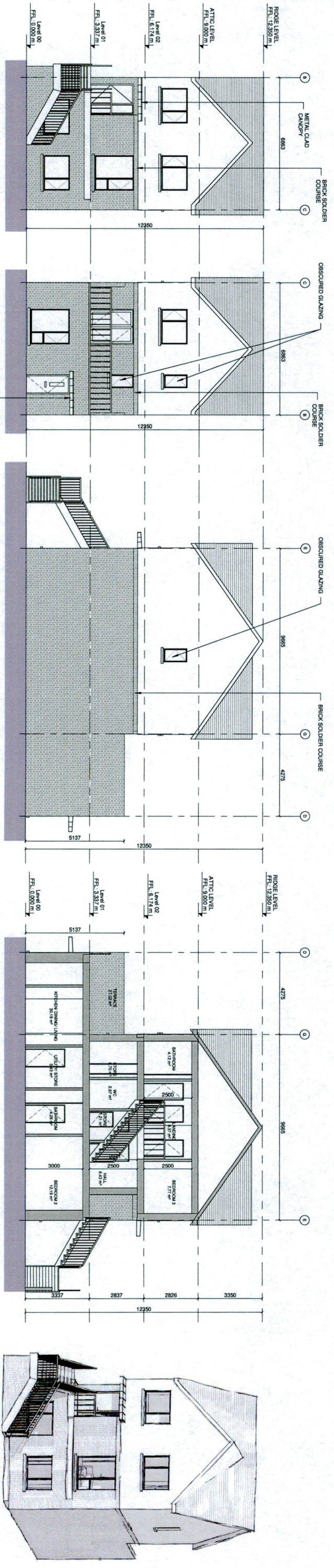

6 DUPLEX F2\_FRONT ELEVATION  
1:100

7 DUPLEX F2\_REAR ELEVATION  
1:100

8 DUPLEX F2\_SIDE ELEVATION  
1:100

9 DUPLEX F2\_SECTION X-X  
1:100

**NOTES / LEGEND**

**TYPE DUPLEX F2:**  
 TOTAL GIFA GROUND FLOOR UNIT = 79.3 sqm  
 TOTAL GIFA UPPER 2 FLOORS UNIT = 110 sqm

**MATERIALS LEGEND:**  
 Walls: Selected brick / Self coloured render colour TBC  
 Roof: Selected concrete flat roof tile  
 Rain Water Goods: Dark coloured fascia, soffit, gutter and downpipes  
 Doors: Selected double glazed system  
 Windows: Selected double glazed system  
 Obscure glazing to all bathroom / ensuite windows

**GENERAL NOTE:**  
 Refer to site plans for the location and levels of these house types.  
 House type numbering (i.e. XX.1, XX.2) refers to variations in material finishes to elevations and/or profiles, where applicable. Plans are the same where materials and roof profiles differ.

**KEY PLAN:**

**Rev:** **Date:** **Description:** **By:**

**Scale:** **Project:** **Client:** **Drawn:** **Checked:** **Date:** **Scale:**

**PLANNING**

**MOLA**  
 2 Dunraven Road,  
 Dublin 4, Ireland  
 Tel: +353 1 492 2200  
 www.moladublin.com

**Project:** QUINNAN DEVELOPMENTS (IRELAND) LTD  
**Client:** QUINNAN DEVELOPMENTS PHASE 2, ADAMSTOWN, LUCAN,  
 DUBLIN  
**Drawn:** DUPLEX TYPE F2\_END OF TERRACE  
**Date:** JULY 2022  
**Scale:** 1:100  
**Project No.:** T12-2-02\_PV\_ZZ\_DR\_MOLA\_IRL\_0465  
**Drawn No.:** 02  
**Checked No.:** 00



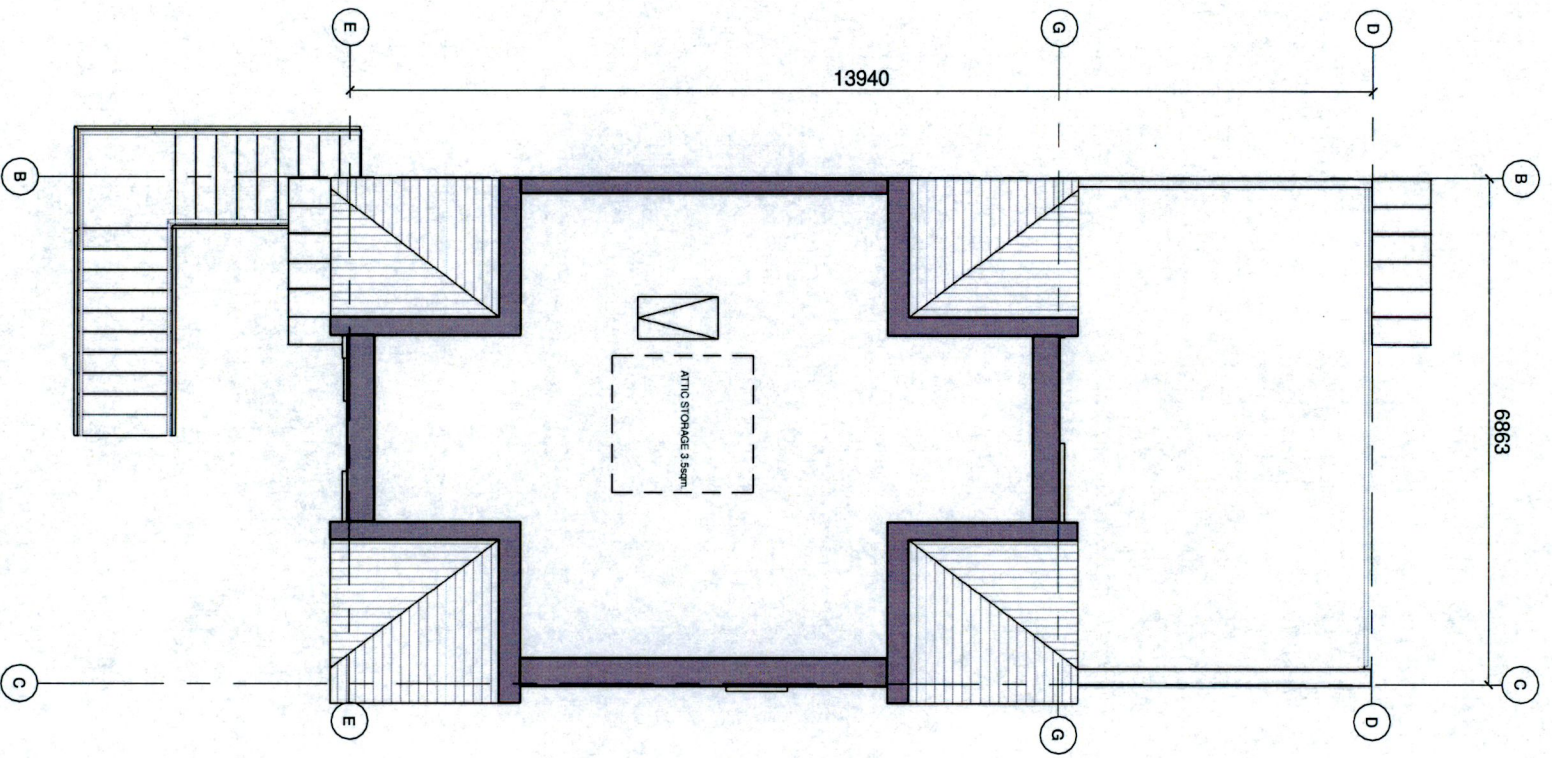

1 ATTIC FLOOR PLAN  
1 : 100

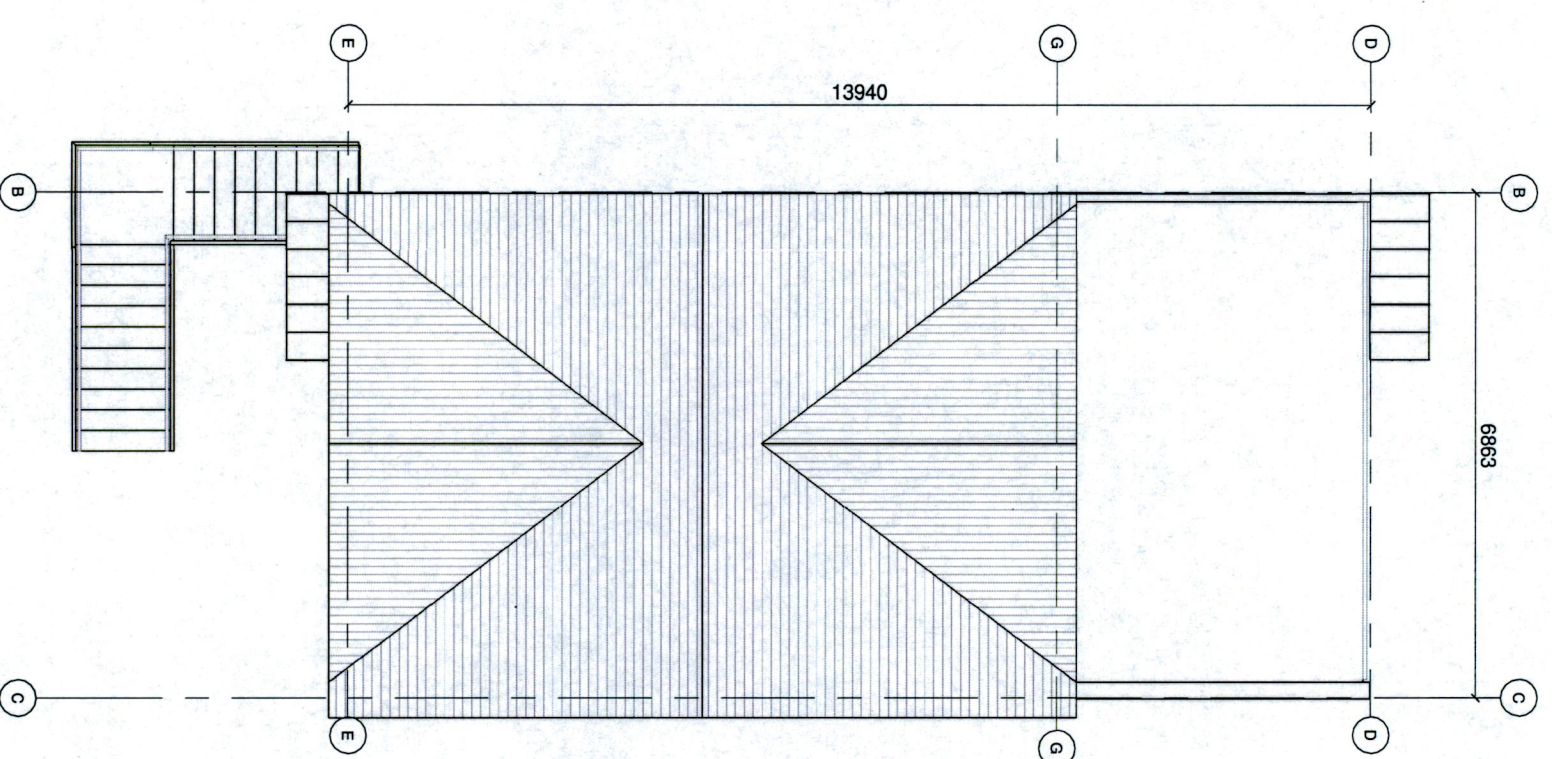

2 ROOF PLAN  
1 : 100

Duplex Type F2

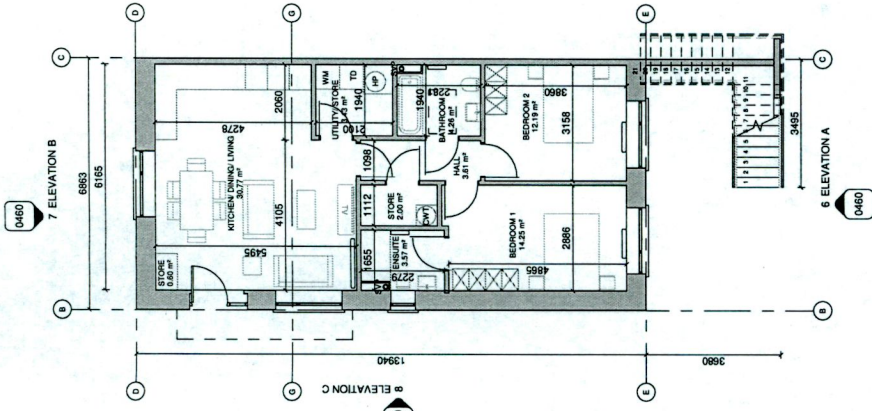

1 DUPLEX F3\_GROUND FLOOR PLAN  
1:100

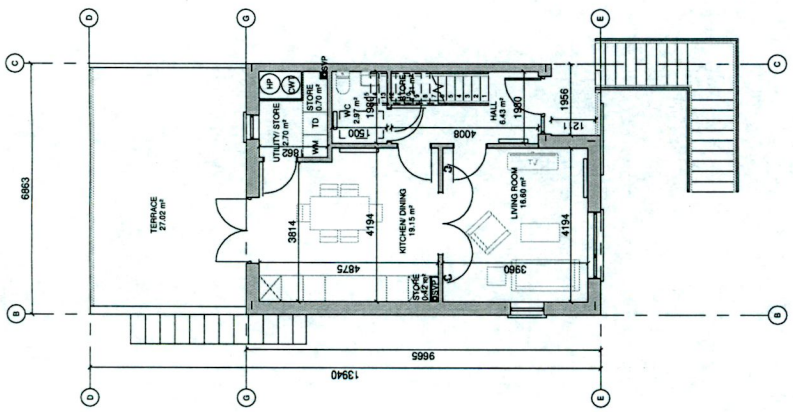

2 DUPLEX F3\_FIRST FLOOR PLAN  
1:100

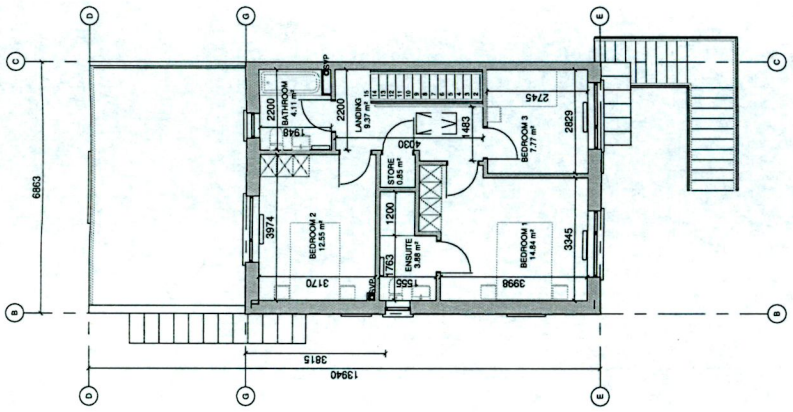

3 DUPLEX F3\_SECOND FLOOR PLAN  
1:100

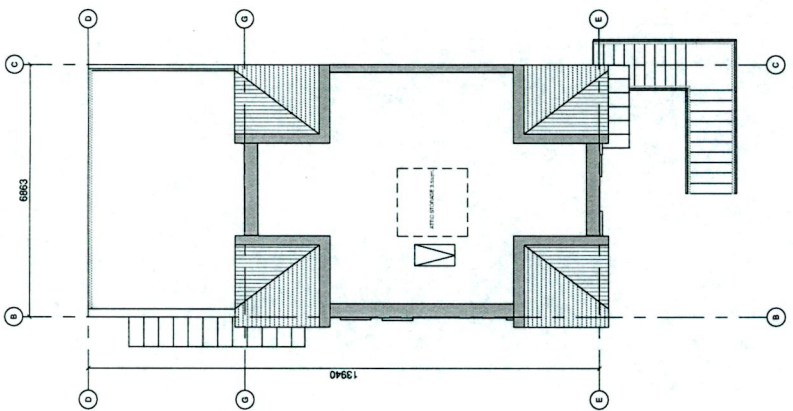

4 DUPLEX F3\_ATTIC PLAN  
1:100

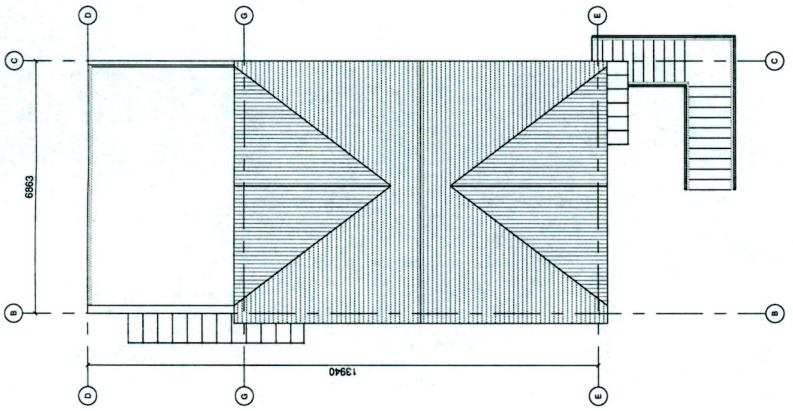

5 DUPLEX F3\_ROOF PLAN  
1:100

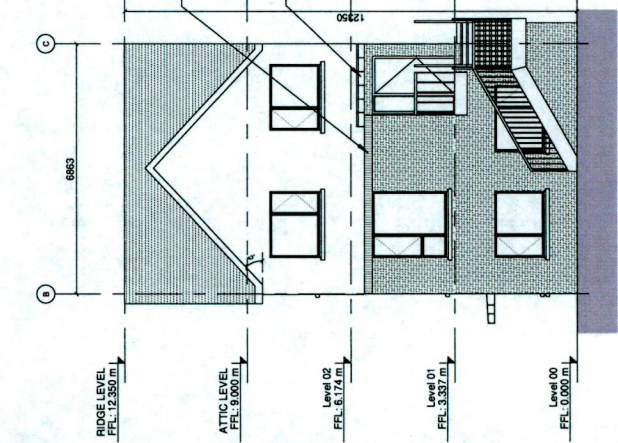

6 DUPLEX F3 FRONT ELEVATION  
1:100

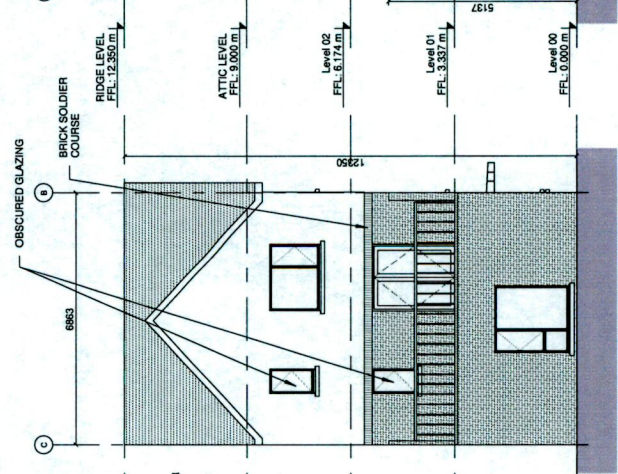

7 DUPLEX F3\_REAR ELEVATION  
1:100

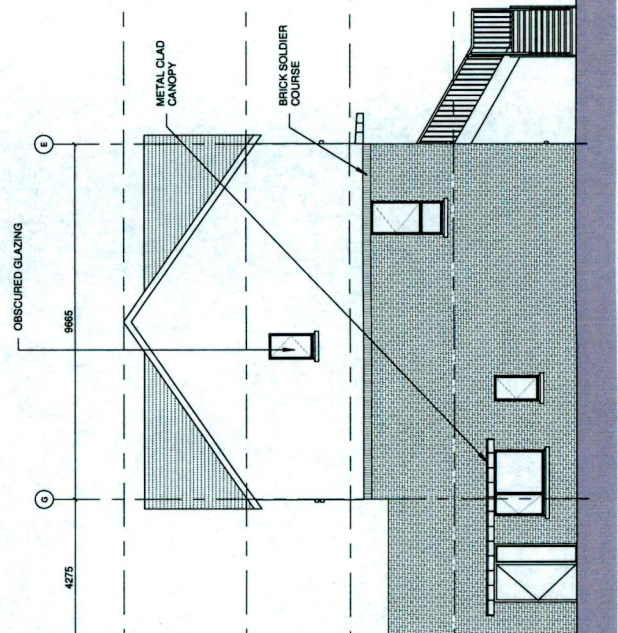

8 DUPLEX F3\_SIDE ELEVATION  
1:100

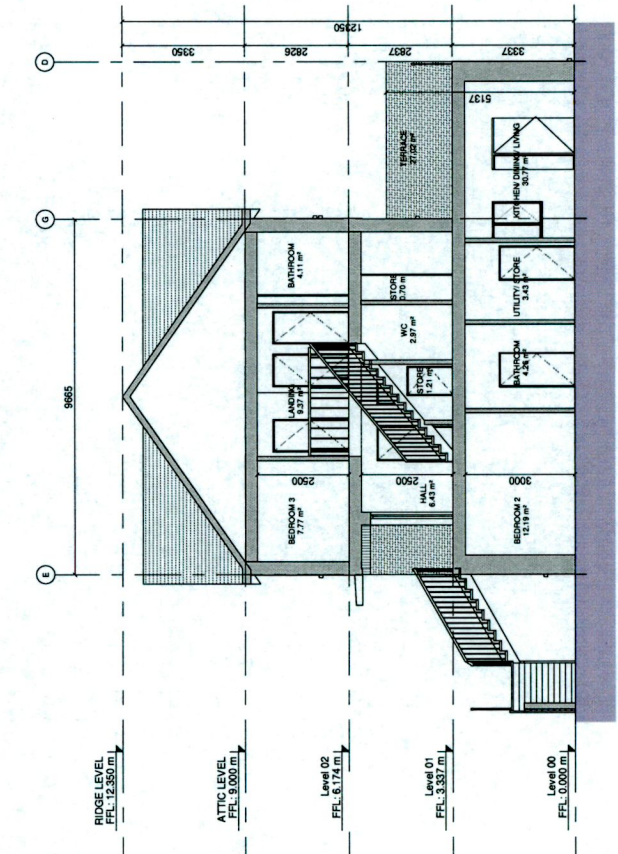

9 DUPLEX F3\_SECTION X-X  
1:100

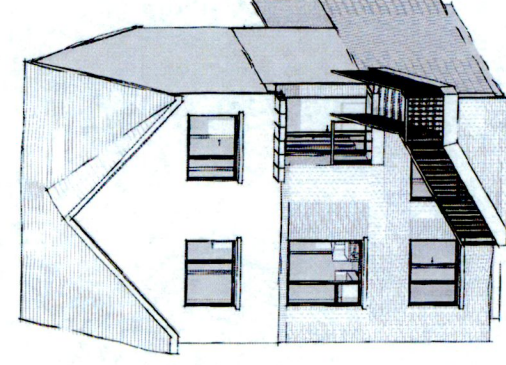

NOTES / LEGEND

TYPE DUPLEX F3:

TOTAL GIFA GROUND FLOOR UNIT = 79.3 sqm  
TOTAL GIFA UPPER 2 FLOORS UNIT = 109.9 sqm

MATERIALS LEGEND:

- Walls: Selected brick / Self coloured render; colour TBC
- Roof: Selected concrete tile roof tile
- Rain Water Goods: Dark coloured fascia, spiffit, gutter and downpipes
- Doors: Selected double glazed system
- Windows: Metal canopy as indicated on the drawings
- Selected double glazed system
- Reconstructed sills to front and visible gable fascias
- Concrete sills to rear
- Obscure glazing to all bathroom / en suite windows

GENERAL NOTE:

-Refer to site plans for the location and levels of these house types.  
House type numbering (i.e. GFA, Y/G) refers to variations in material finishes to elevations and roof profiles, where applicable. Plans for the same where materials and roof profiles differ.

KEY PLAN

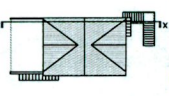

Rev: 00 Description: 19/10/2022 By: MOLA

**MOLA**  
2 Donnybrook Road,  
Donnybrook, Dublin  
Telephone: +353 1 218 3900  
www.moladublin.com

Stage: PLANNING  
Client: QUINTAN DEVELOPMENTS IRELAND LTD  
Project: TANDY'S LANE DEVELOPMENT PHASE 2, ADAMSTOWN, LUCAN, DUBLIN  
Drawing: DUPLEX TYPE F3 - END OF TERRACE - SIDE ENTRY  
Date: JULY 2022 Scale: @A1  
Drawing No: TL2-2-02-PX-ZZ-DR-MOLA-AR-0460  
Sheet: 02 of 02



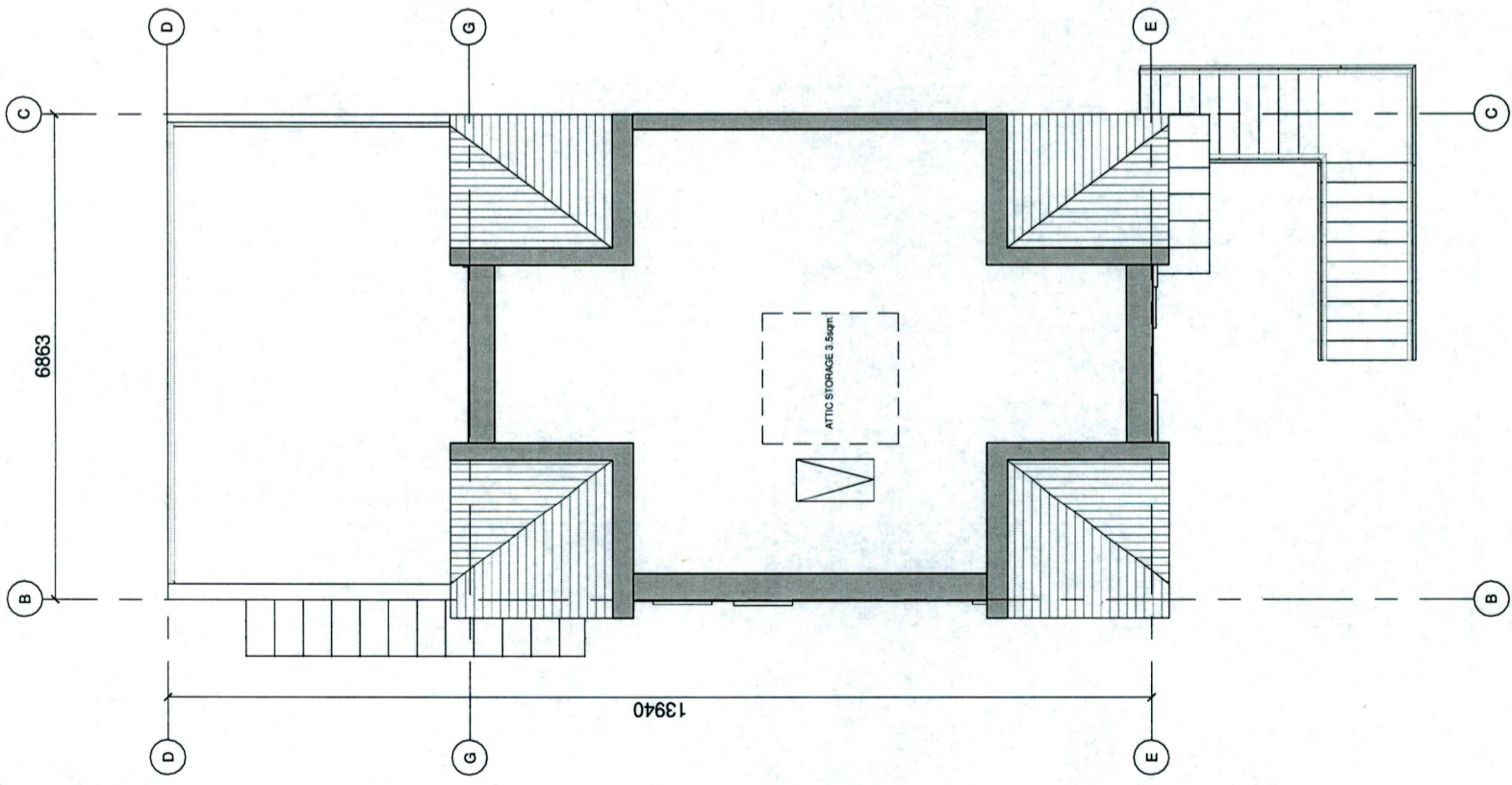

1 ATTIC PLAN  
1 : 100

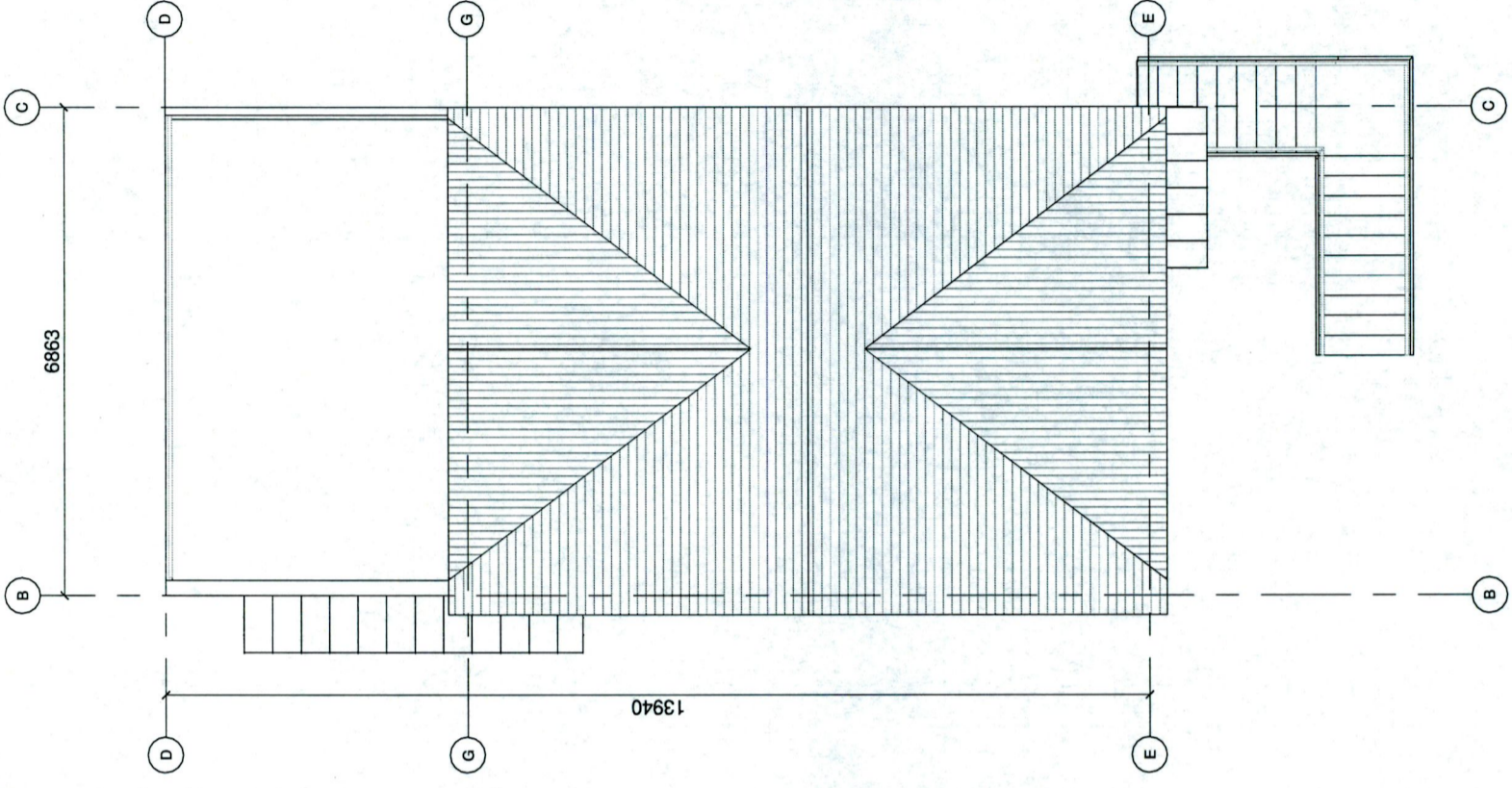

2 ROOF PLAN  
1 : 100







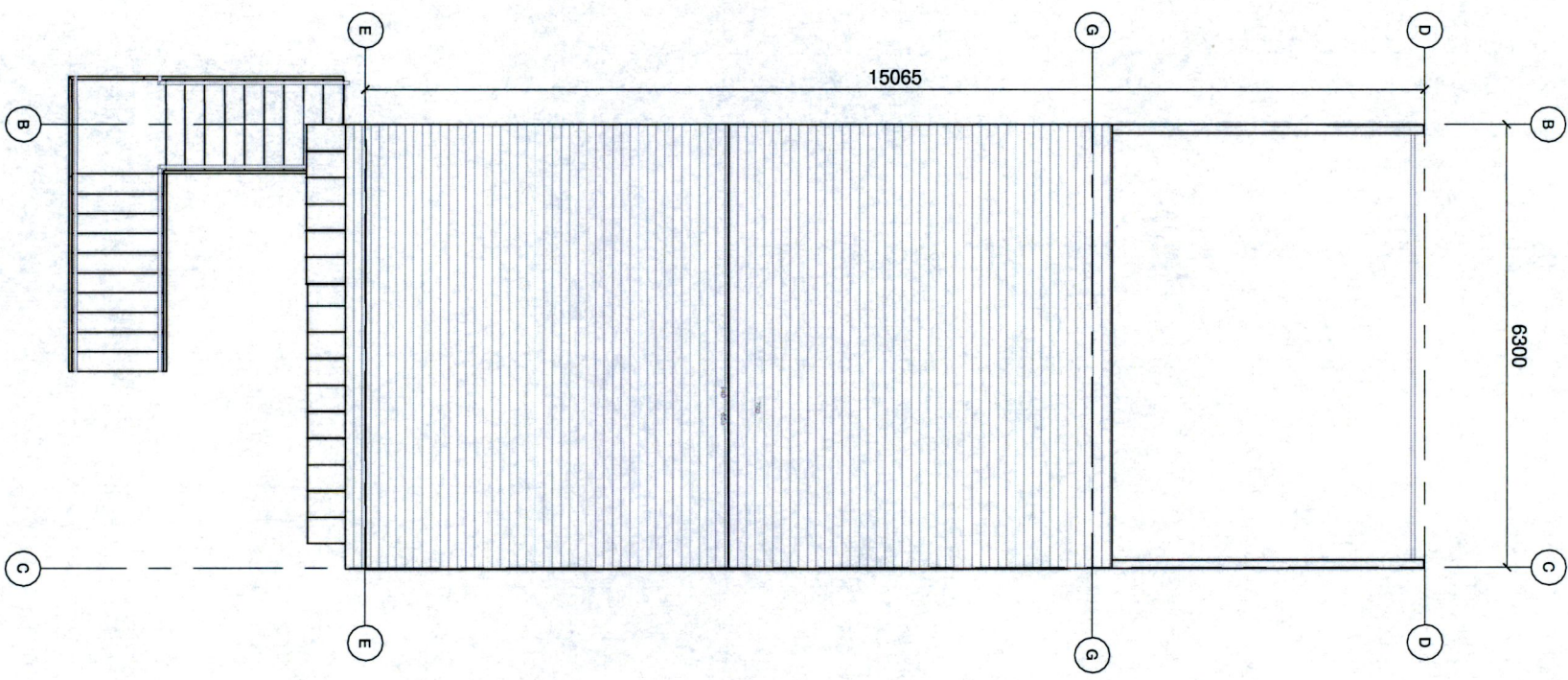
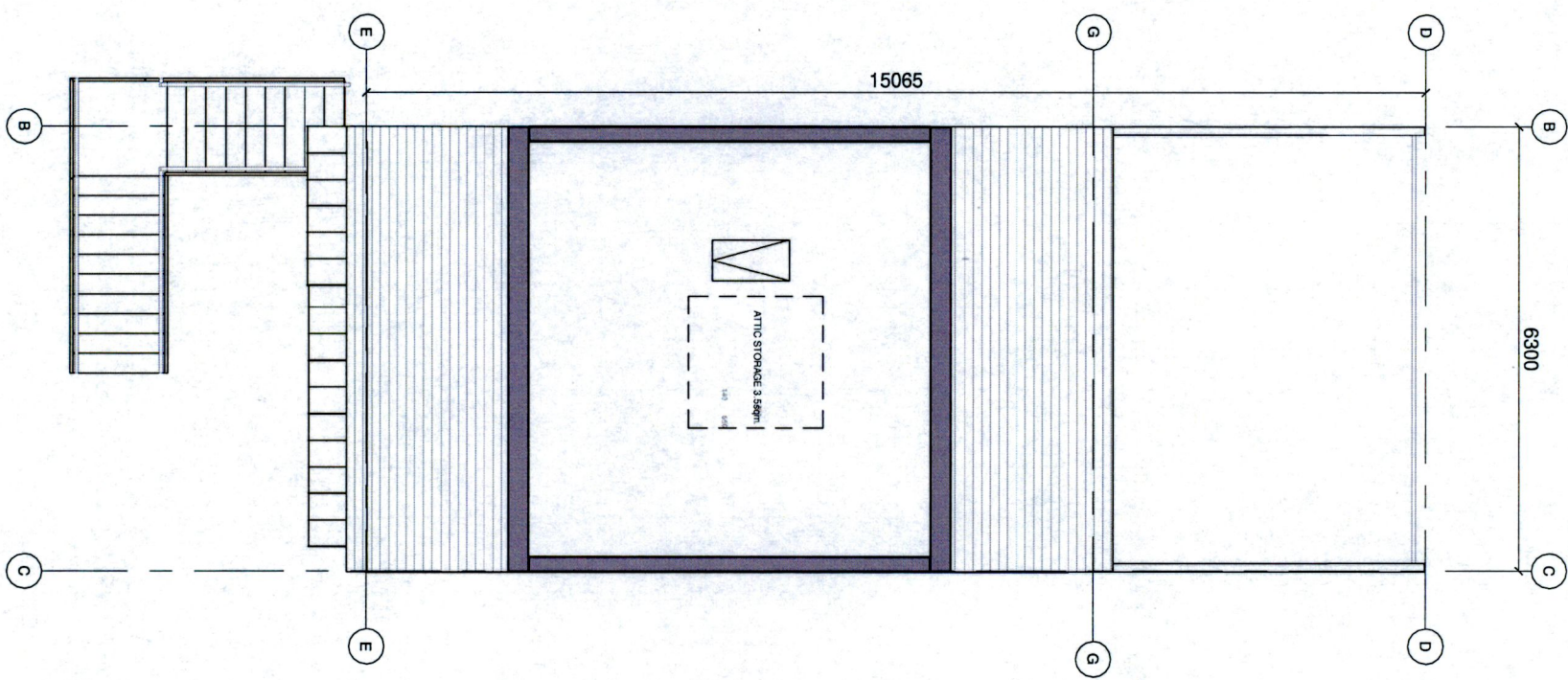

Duplex Type F4

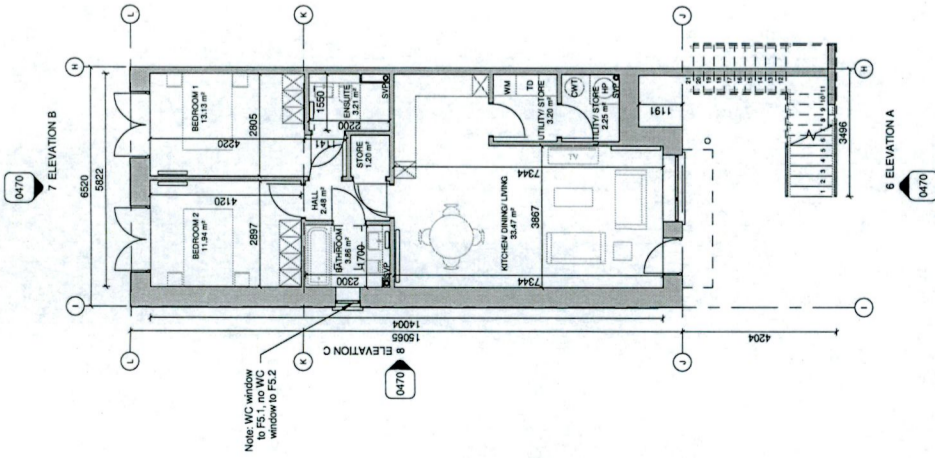

1 DUPLEX F5 GROUND FLOOR PLAN  
1:100

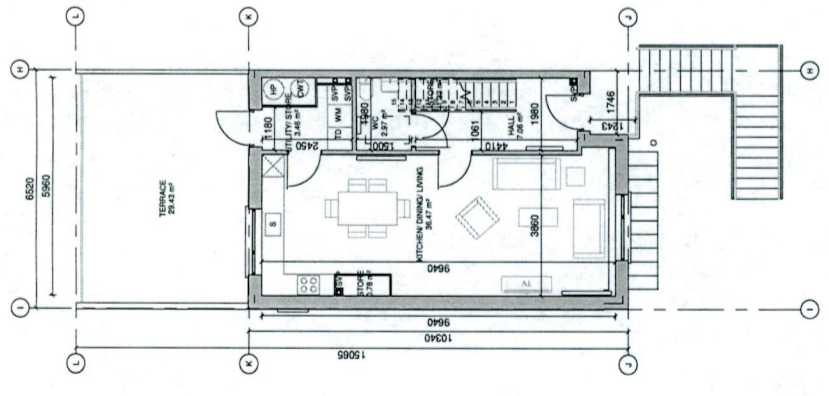

2 DUPLEX F5 FIRST FLOOR PLAN  
1:100

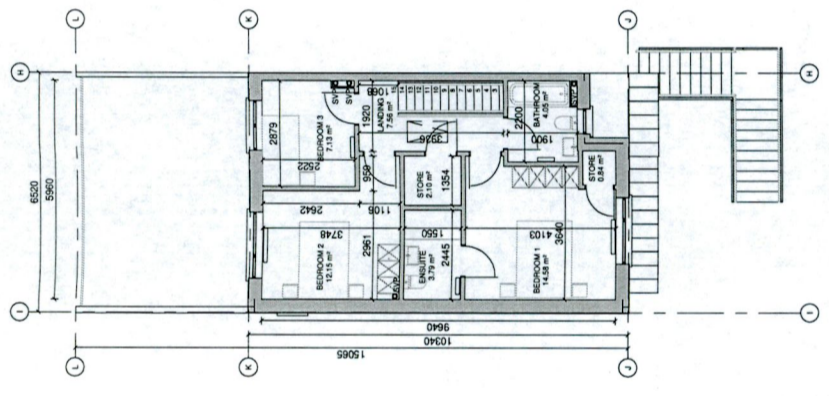

3 DUPLEX F5 SECOND FLOOR PLAN  
1:100

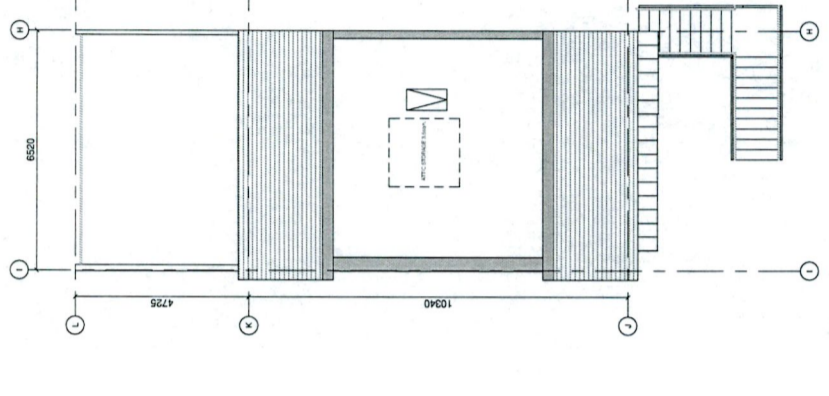

4 DUPLEX F5 ATTIC FLOOR PLAN  
1:100

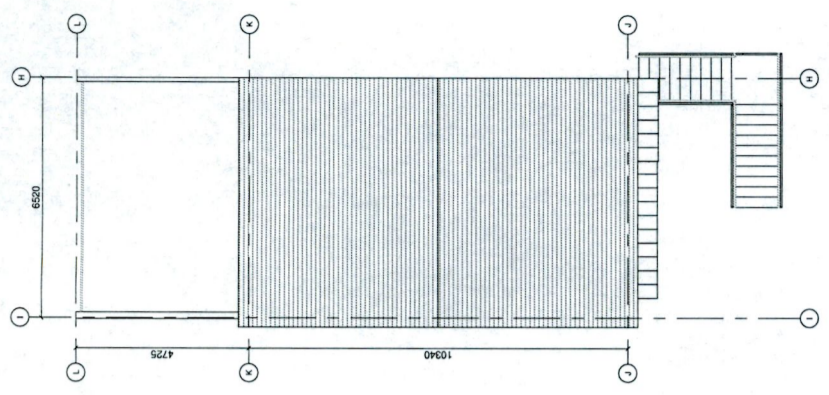

5 DUPLEX F5 ROOF PLAN  
1:100

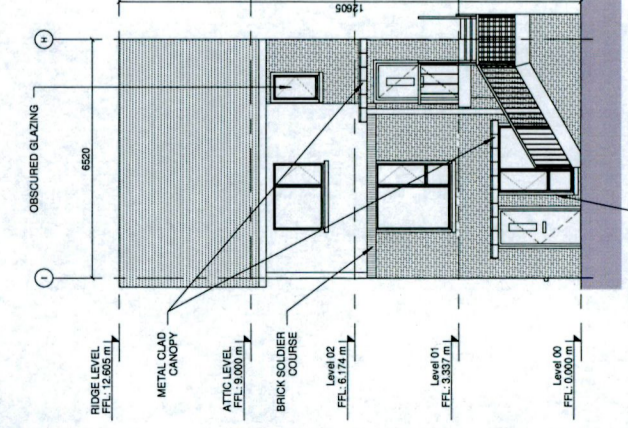

6 DUPLEX F5 FRONT ELEVATION  
1:100

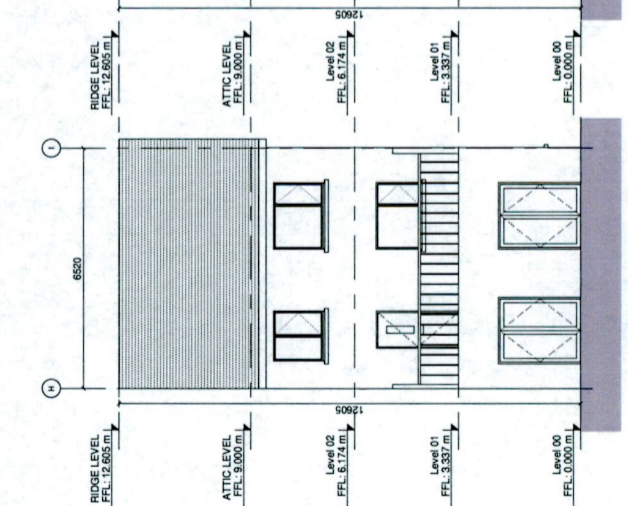

7 DUPLEX F5 REAR ELEVATION  
1:100

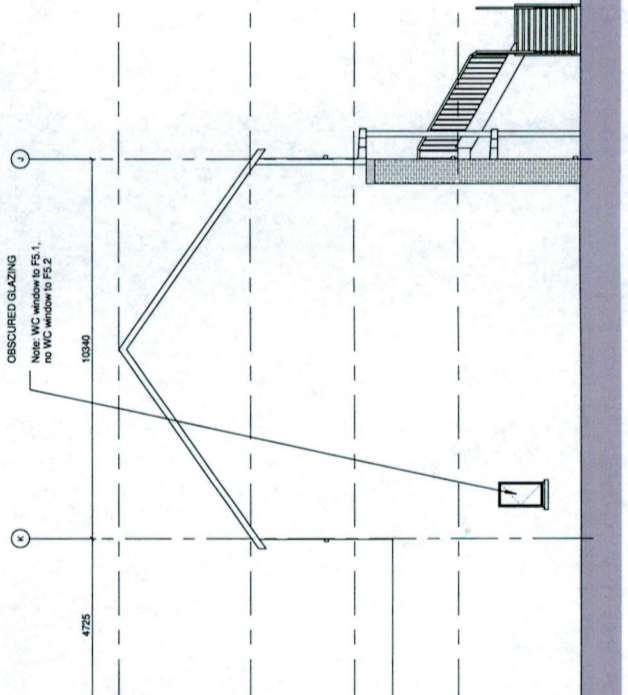

8 DUPLEX F5 SIDE ELEVATION  
1:100

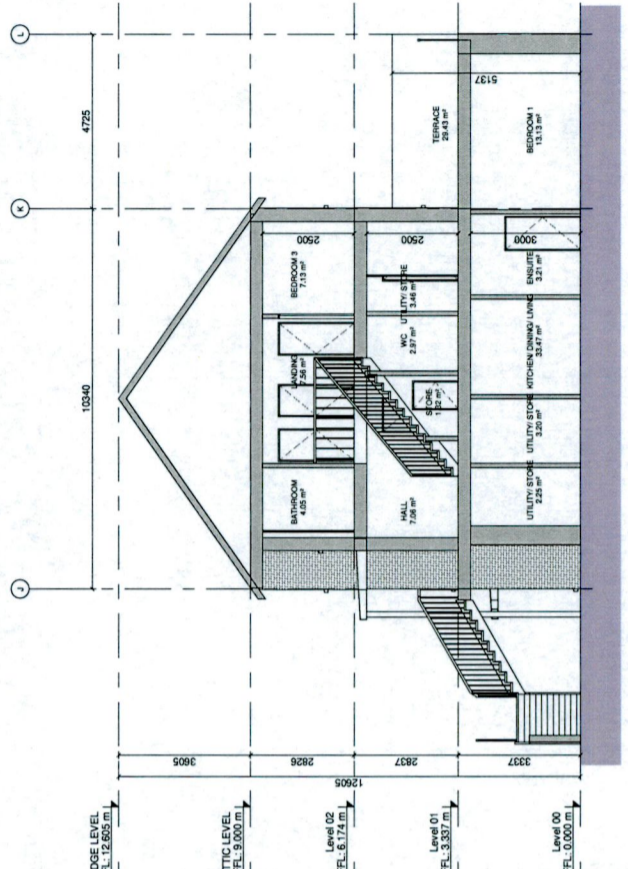

9 DUPLEX F SECTION X-X  
1:100

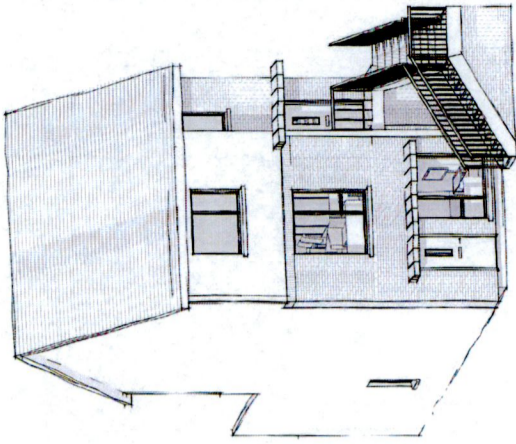

NOTES / LEGEND

- TYPE DUPLEX F5:**  
 TOTAL GIFA GROUND FLOOR UNIT = 79.2 sqm  
 TOTAL GIFA UPPER 2 FLOORS UNIT = 111 sqm
- MATERIALS LEGEND:**  
 Walls: Selected brick / Self-coloured render; colour TBC  
 Roof: Selected concrete flat roof tile  
 Rain Water Goods: Dark-coloured fascia, soffits, gutters and downpipes  
 Doors: Selected double glazed system  
 Windows: Selected double glazed system  
 Metal canopy as indicated on the drawings  
 Concrete sills to rear  
 Obscure glazing to all bathroom / en-suite windows

GENERAL NOTE:

- Refer to site plans for the location and levels of these house types.
- House type numbering (i.e. XX.1, XX.2) refers to variations in material finishes to elevations and not floor profiles, where applicable. Plans are the same where materials and roof profiles differ.

KEY PLAN

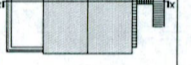

Rev: Date: Description: By: MCA

**MOLA**  
 2 Conyngham's Road,  
 Donnybrook,  
 Dublin 4, Ireland. Tel: +353 1 218 3900  
 www.molarchitects.com

Stage: PLANNING  
 Client: QUINNAN DEVELOPMENTS IRELAND LTD  
 Project: TANDY'S LANE DEVELOPMENT PHASE 2, ADAMSTOWN, LUCAN,  
 DUBLIN  
 Drawing: DUPLEX TYPE F5 - END OF TERRACE  
 Date: JULY 2022  
 Scale: @A1  
 Drawing No: TL.2.02.PX.ZZ.DR.MOLA.AR.0470  
 Status: 02  
 Rev: 00

Note:  
 Do not scale.  
 The figures on this drawing are for information only.  
 This drawing is to be used in conjunction with all relevant specifications and drawings.  
 All dimensions to be checked on site.  
 It is to inform the ARCHITECT IMMEDIATELY.  
 © COPYRIGHT This drawing or design may not be reproduced without permission.

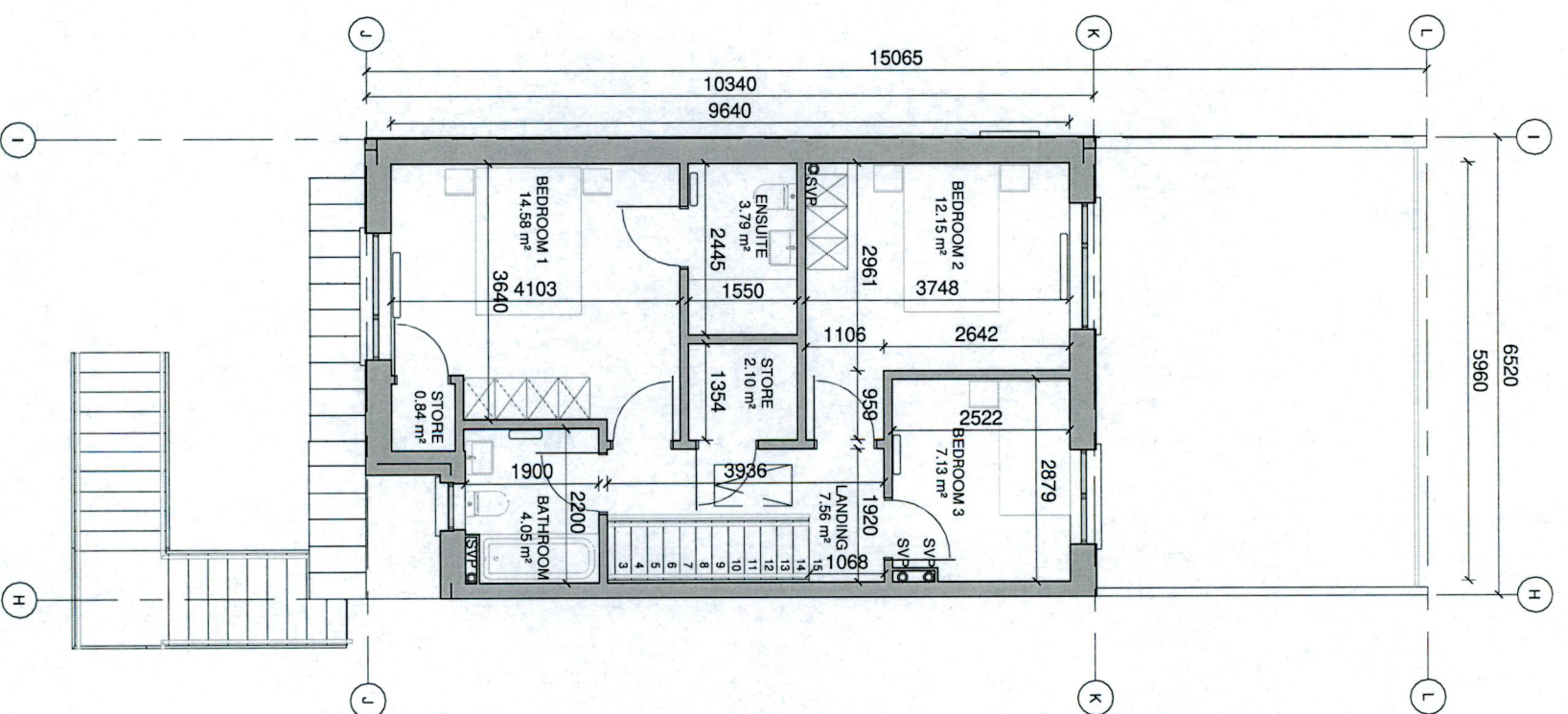
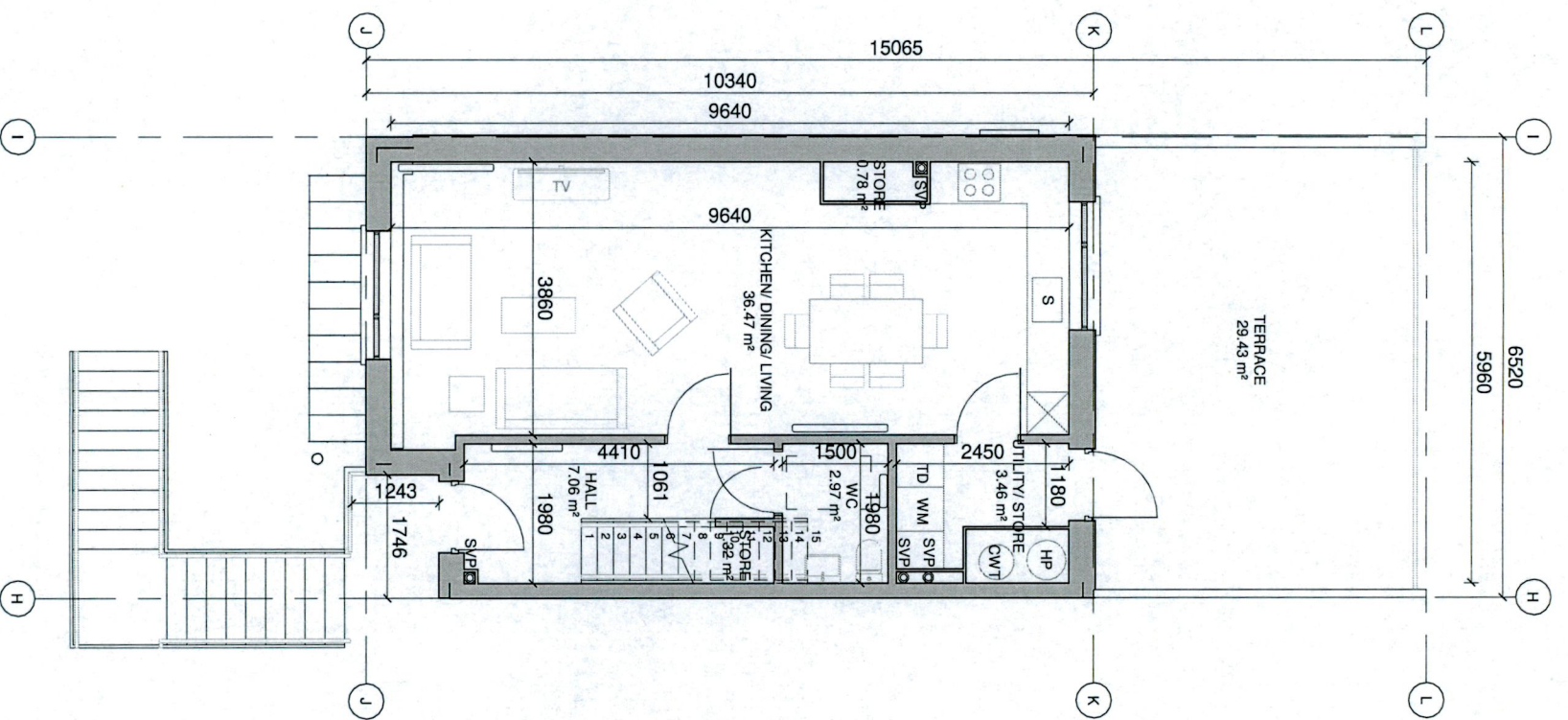
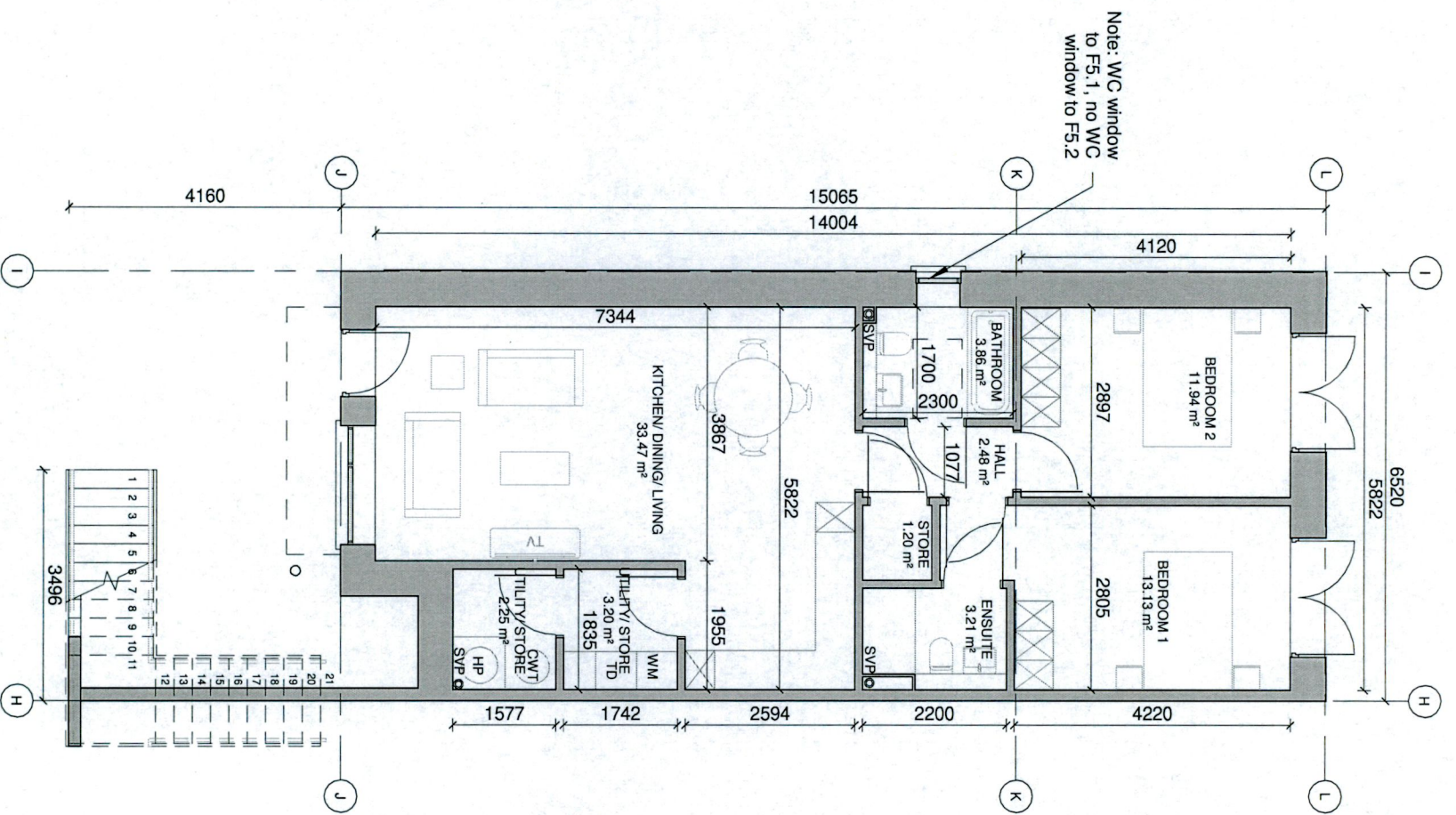

Duplex Type F5

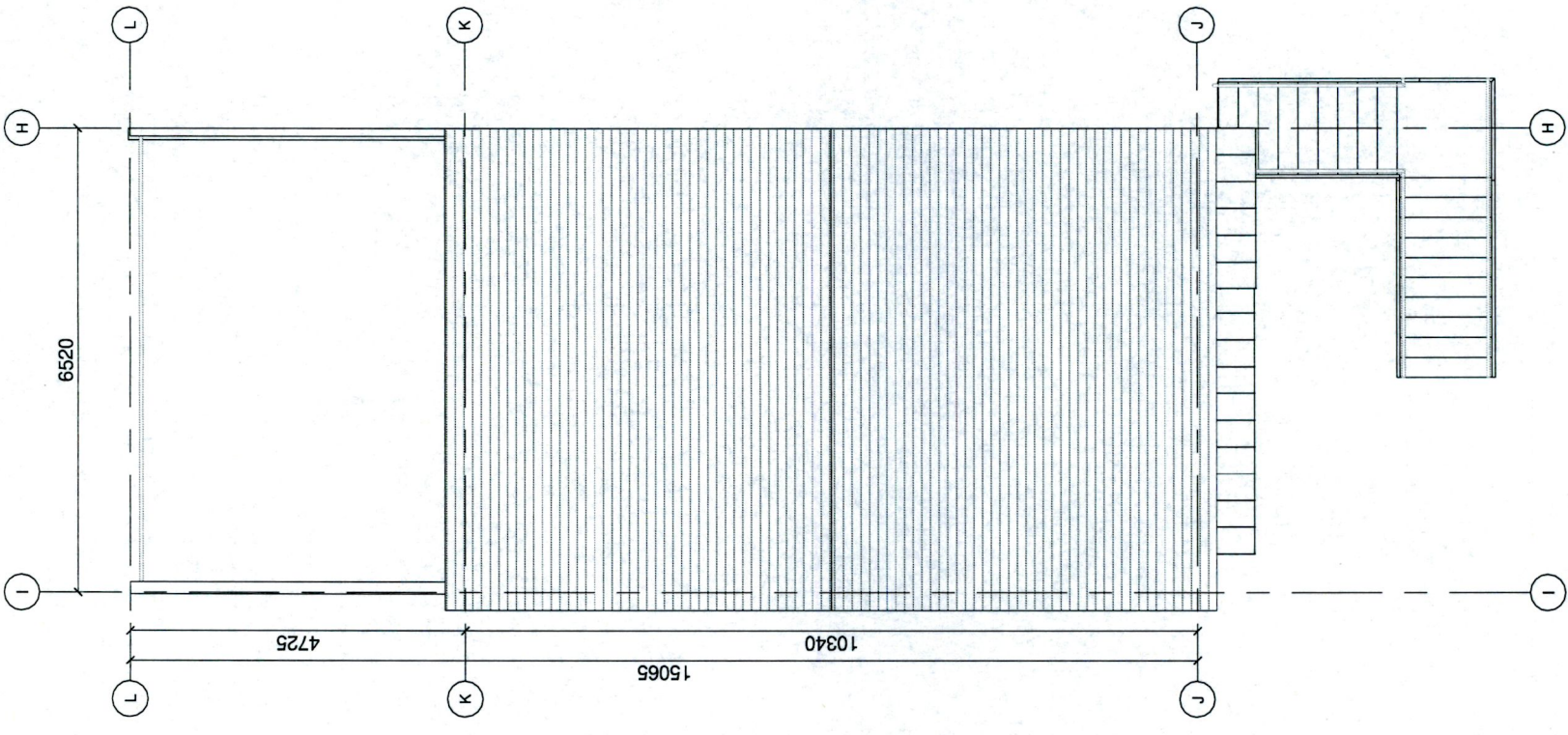

2 ROOF PLAN  
1 : 100

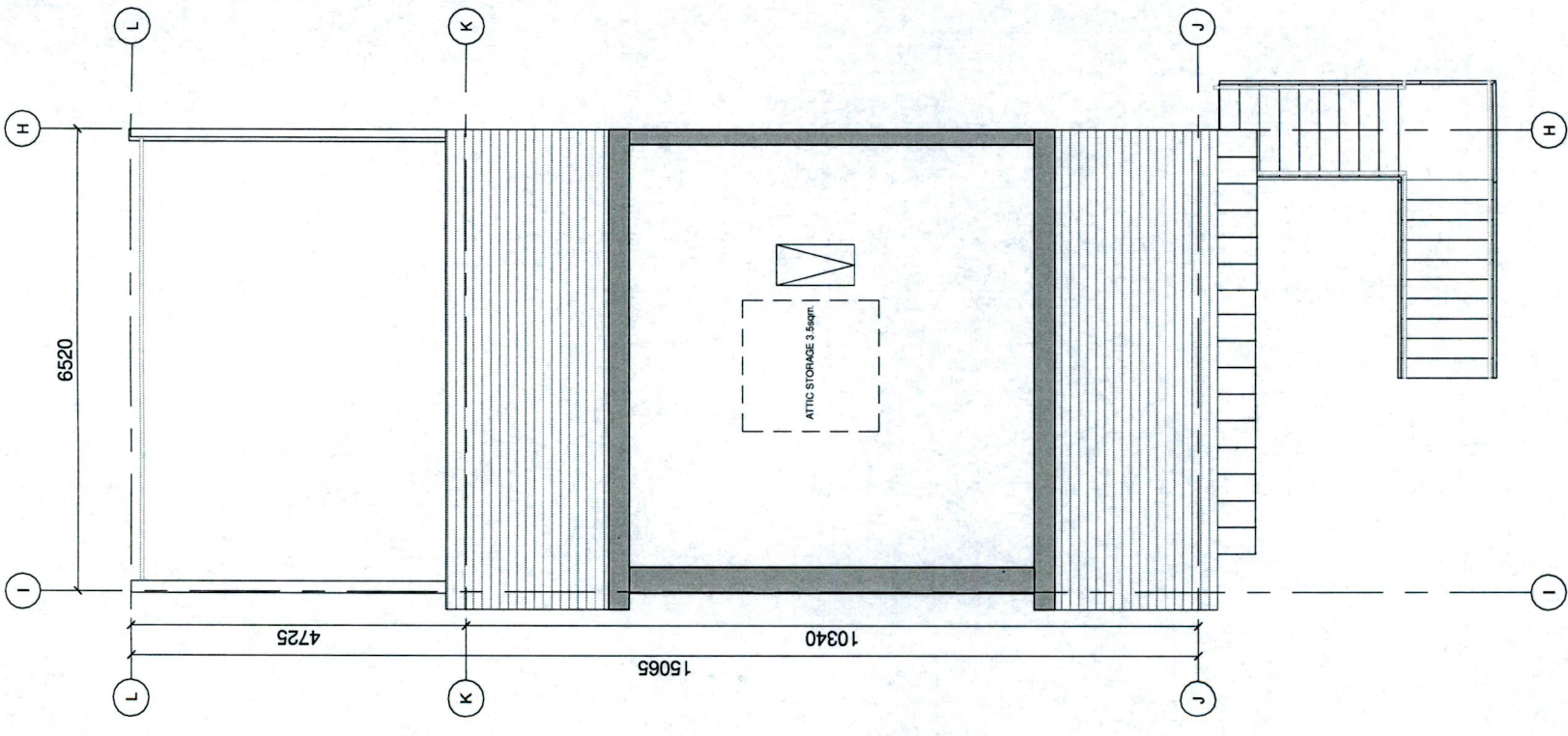

1 ATTIC PLAN  
1 : 100

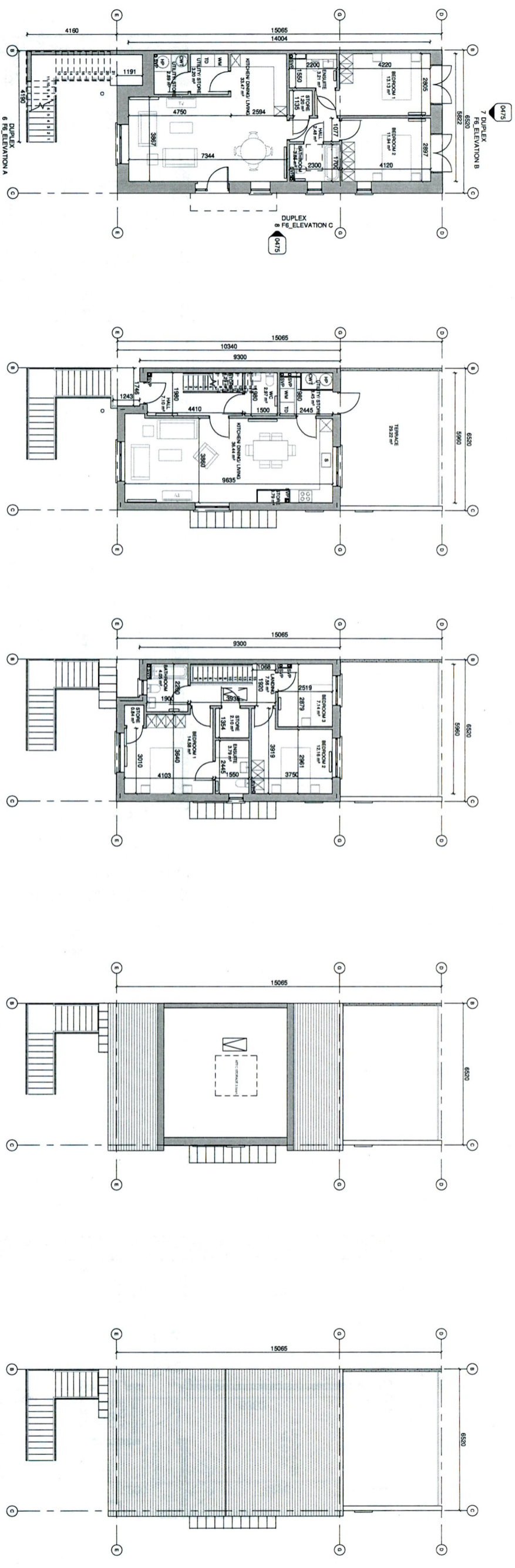

1 DUPLEX F6 GROUND FLOOR PLAN  
1:100

2 DUPLEX F6 FIRST FLOOR PLAN  
1:100

3 DUPLEX F6 SECOND FLOOR PLAN  
1:100

4 DUPLEX F6 ATTIC PLAN  
1:100

5 DUPLEX F6 ROOF PLAN  
1:100

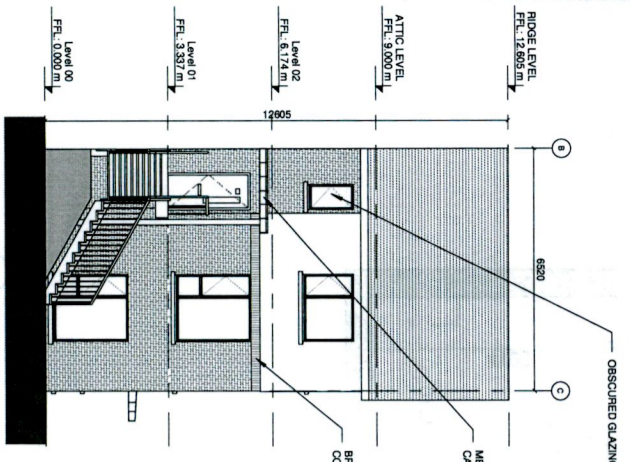

6 DUPLEX F6 FRONT ELEVATION  
1:100

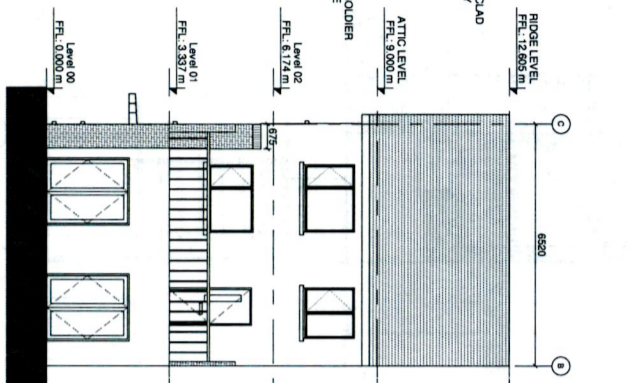

7 DUPLEX F6 REAR ELEVATION  
1:100

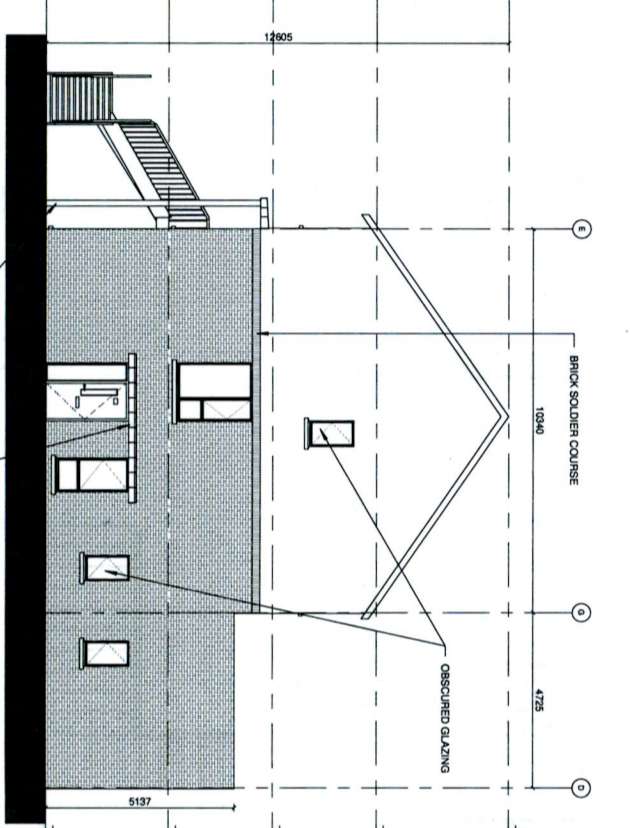

8 DUPLEX F6 SIDE ELEVATION  
1:100

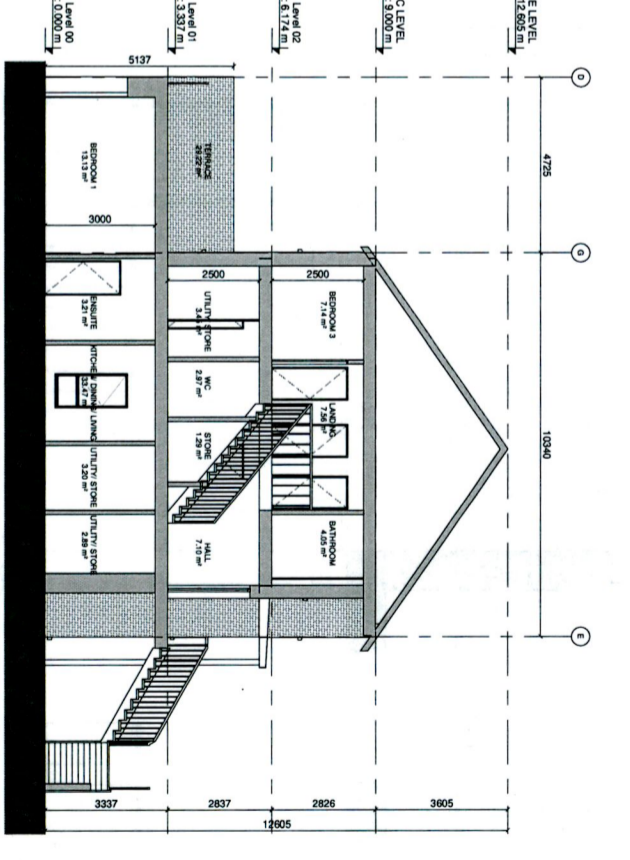

9 DUPLEX F6 SECTION X-X  
1:100

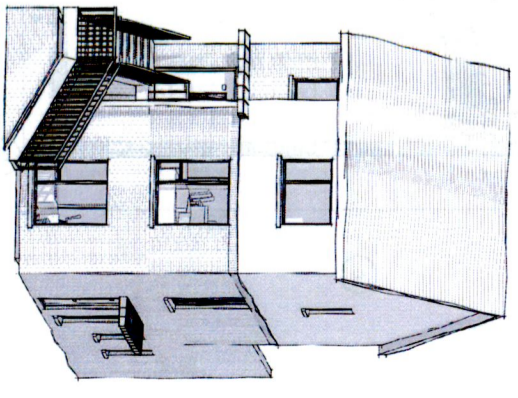

NOTES / LEGEND

**TYPE DUPLEX F6:**  
**TOTAL GIFA GROUND FLOOR UNIT = 79.2 sqm**  
**TOTAL GIFA UPPER 2 FLOORS UNIT = 111 sqm**

**MATERIALS LEGEND:**

Walls:	Selected brick / Self-coloured render/ colour TBC
Floor:	Selected concrete flat roof tile
Rain/Water Goods:	Dark-coloured metal, spigot, gutter and downpipes
Doors:	Selected double-glazed system
Windows:	Selected double-glazed system

**GENERAL NOTE:**  
 Refer to site plans for the location and levels of these house types.  
 House type numbering (i.e. 'XX', 'XX2') refers to variations in material finishes to elevations and roof profiles, where applicable. Plans are the same where materials and roof profiles differ.

KEY PLAN

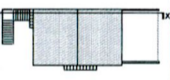

**Rev:** **Date:** **Description:**

01	20/07/2022	ISSUE FOR PERMIT
----	------------	------------------

BY:

MOA

Scale:

1:100

PLANNING

**MOA** 2 Doran Road, Dublin 4, Ireland 114 1000  
 www.moa.ie  
 Do not scale.  
 Use figured dimensions only.  
 All dimensions to be checked on site.  
 In the event of any discrepancies between drawings, the contractor shall refer to the approved drawings.  
 © COPYRIGHT: The design or design may be reproduced without permission.

**Client:** QUINNAN DEVELOPMENTS (IRELAND) LTD  
**Project:** TANDON LANE DEVELOPMENT PHASE 2, ADAMSTOWN, LUCAN, DUBLIN 17  
**Drawing:** DUPLEX TYPE F6 - END OF TERRACE SIDE ENTRY  
**Date:** JULY 2022  
**Scale:** 1:100  
**Sheet No.:** T1.2\_2\_02\_PX\_ZZ\_DR\_MOLA\_AR\_0475  
**Sheet Count:** 02  
**Scale:** 00

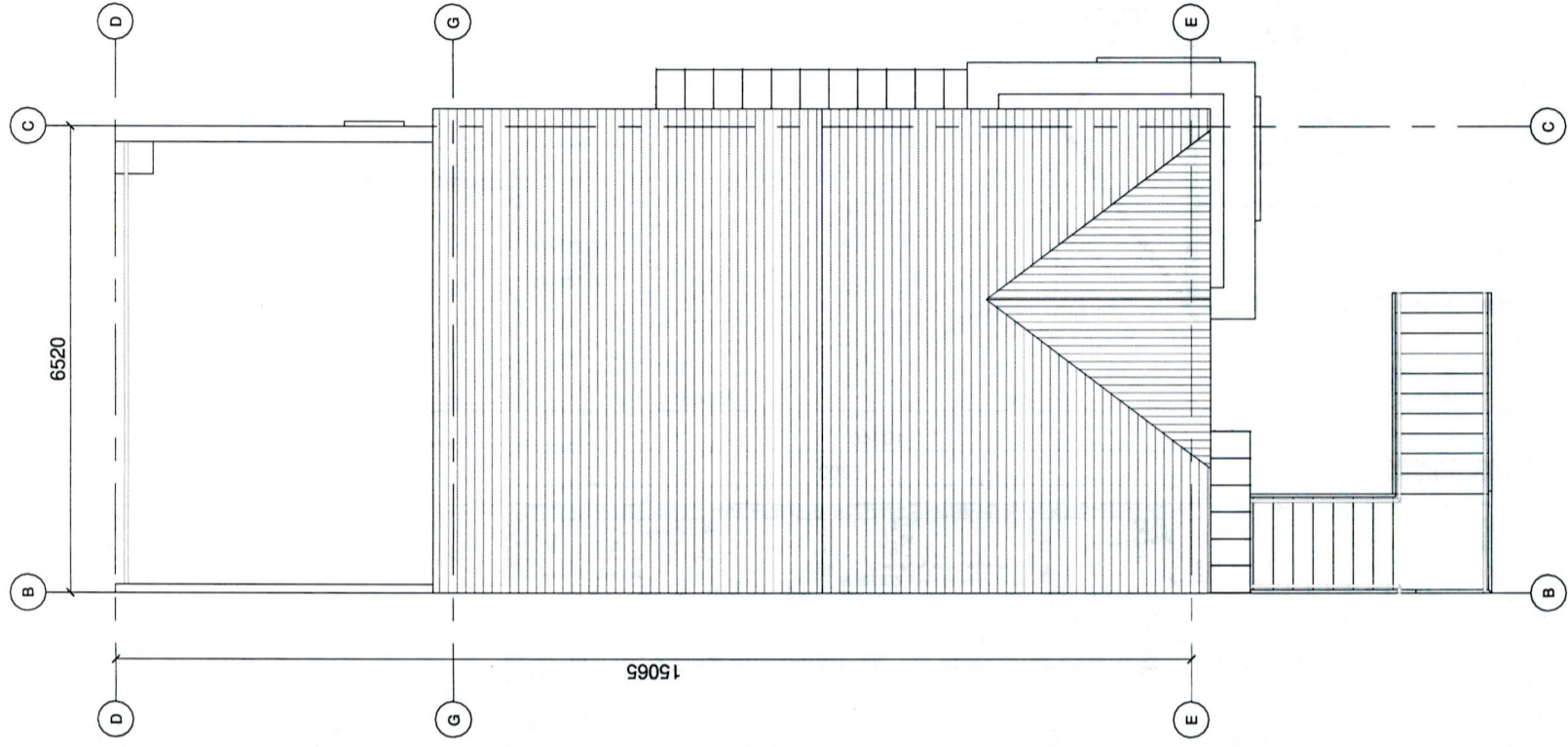

1 ATTIC FLOOR PLAN  
1 : 100

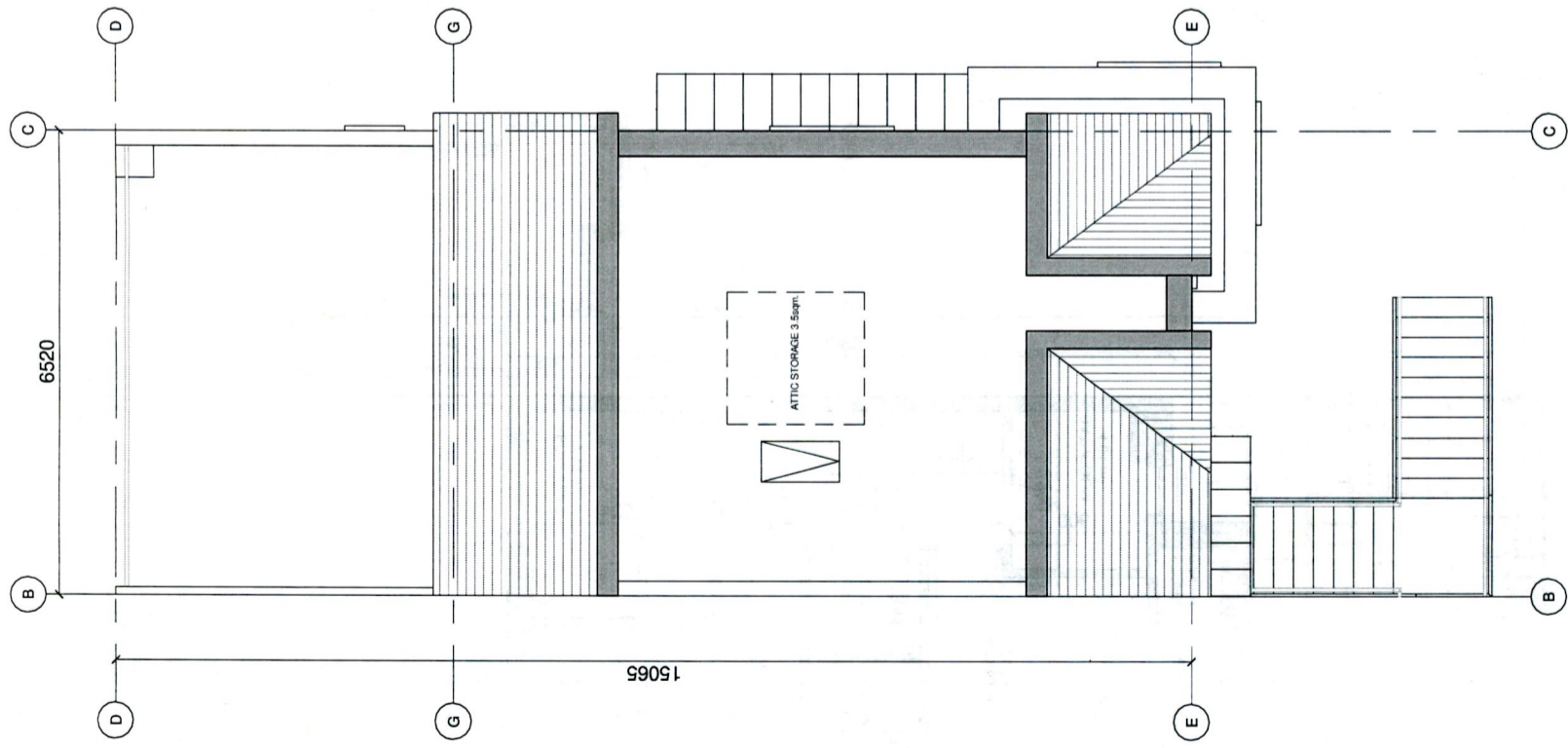

2 ROOF PLAN  
1 : 100



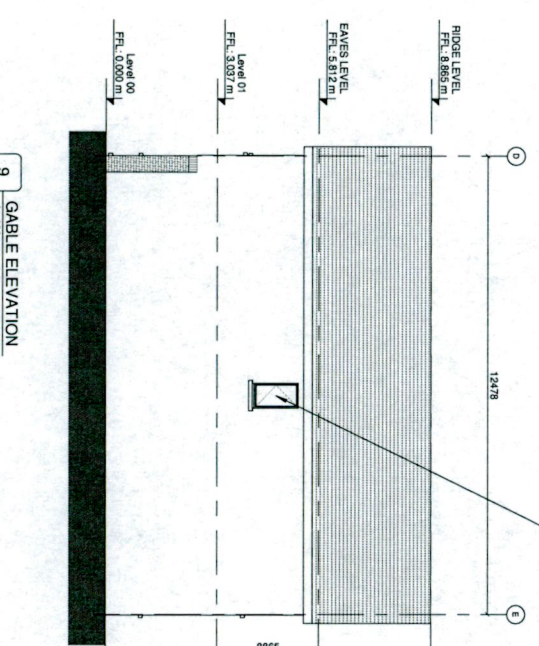
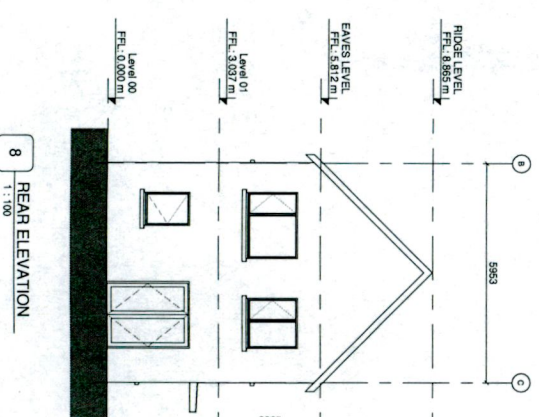
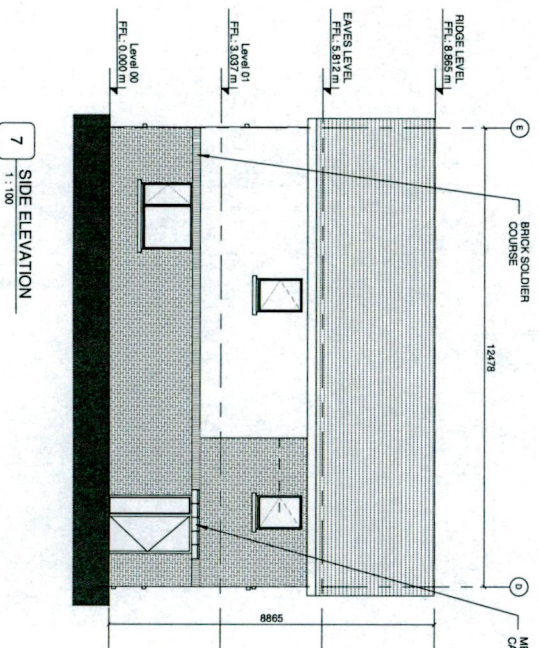
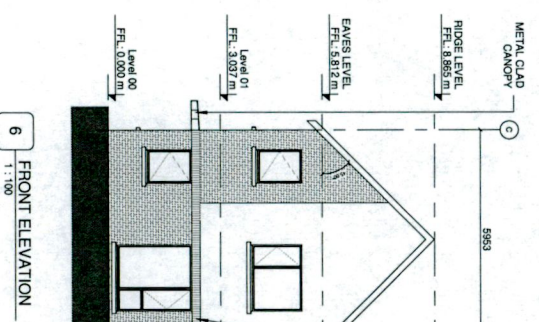
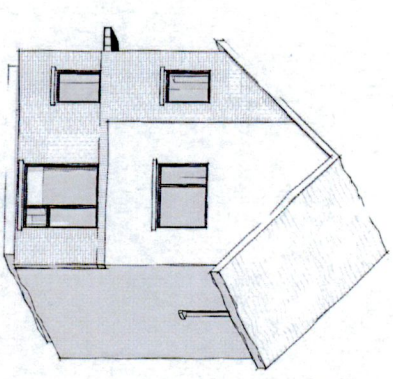
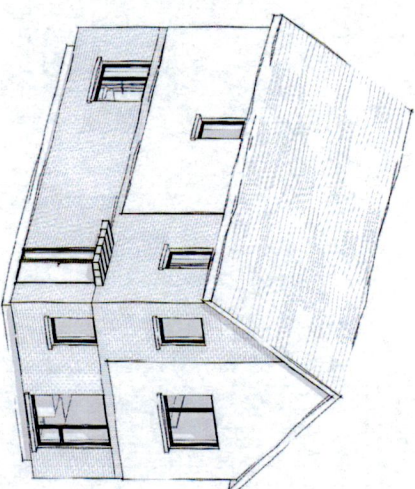
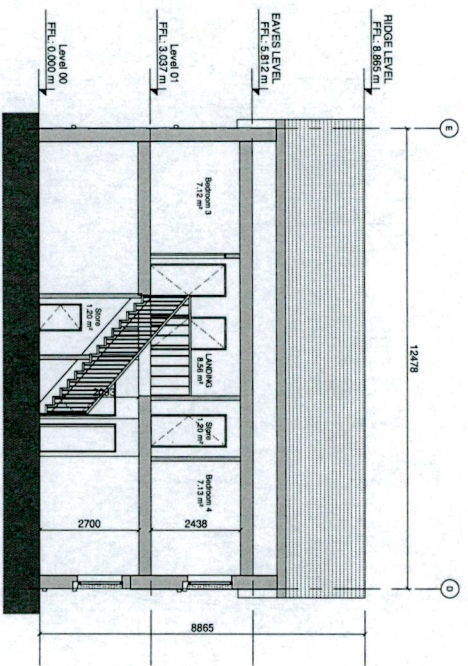
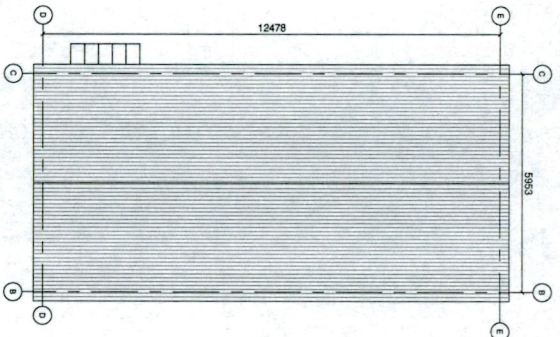
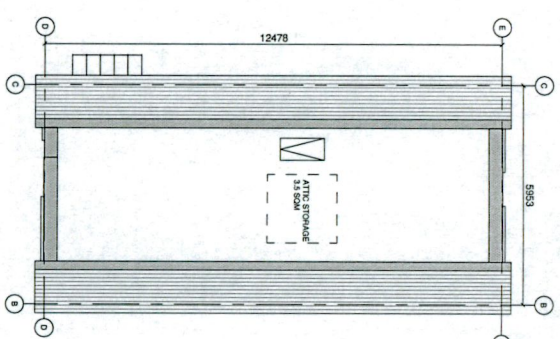
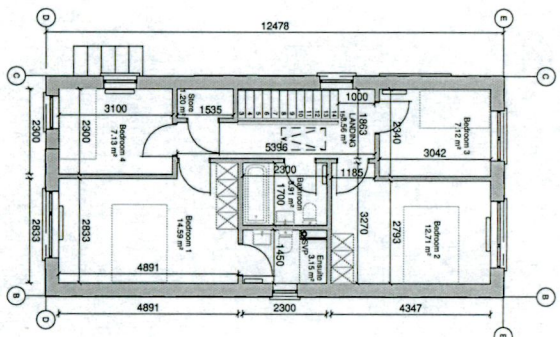
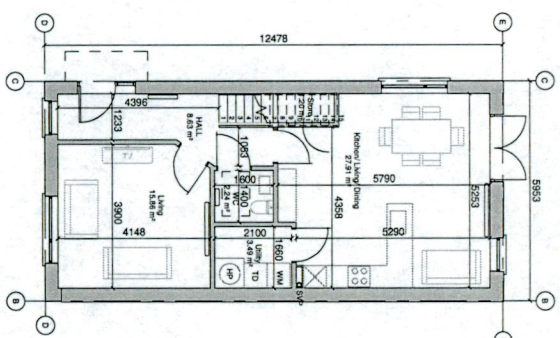

NOTES / LEGEND

**MATERIALS LEGEND:**

- Walls: Selected brick / Self coloured render/ colour TBC
- Roof: Selected concrete flat roof tile
- Rain Water Goods: Dark coloured basin, spout, gutter and downpipes
- Doors: Selected double glazed system
- Windows: Selected double glazed system

**GENERAL NOTE:**

Refer to site plans for the location and levels of these house types.

-House type numbering (i.e. XX, XX, XX) refers to variations in material finishes to elevations and roof profiles, where applicable. Plans are the same where materials and roof profiles are the same.

**KEY PLAN**

**Rev: Date: Description:**

01	20/08/2022	ISSUED FOR PERMIT
----	------------	-------------------

**DR: MOLA**

**PLANNING**

Client: QUINNAN DEVELOPMENTS IRELAND LTD  
 Project: TAYLOR'S LANE DEVELOPMENT PHASE 2, ADAMSTOWN, LUCAN,  
 DUBLIN  
 Date: AUG 2022  
 Drawing No: T12-2-02-PX-ZZ-DR-MOLA-AR-0465

**MOLA** 2 Dockwood Road, Dublin 4, Ireland  
 Telephone: +353 1 718 3900  
 Fax: +353 1 718 3901  
 Email: info@mola.ie  
 Website: www.mola.ie

Do not scale.  
 Use figured dimensions only.  
 This drawing is to be read in conjunction with all relevant drawings.  
 In the event of any discrepancies between drawings, the contractor shall refer to the original drawings.  
 © COPYRIGHT: The drawings or design may not be reproduced without permission.

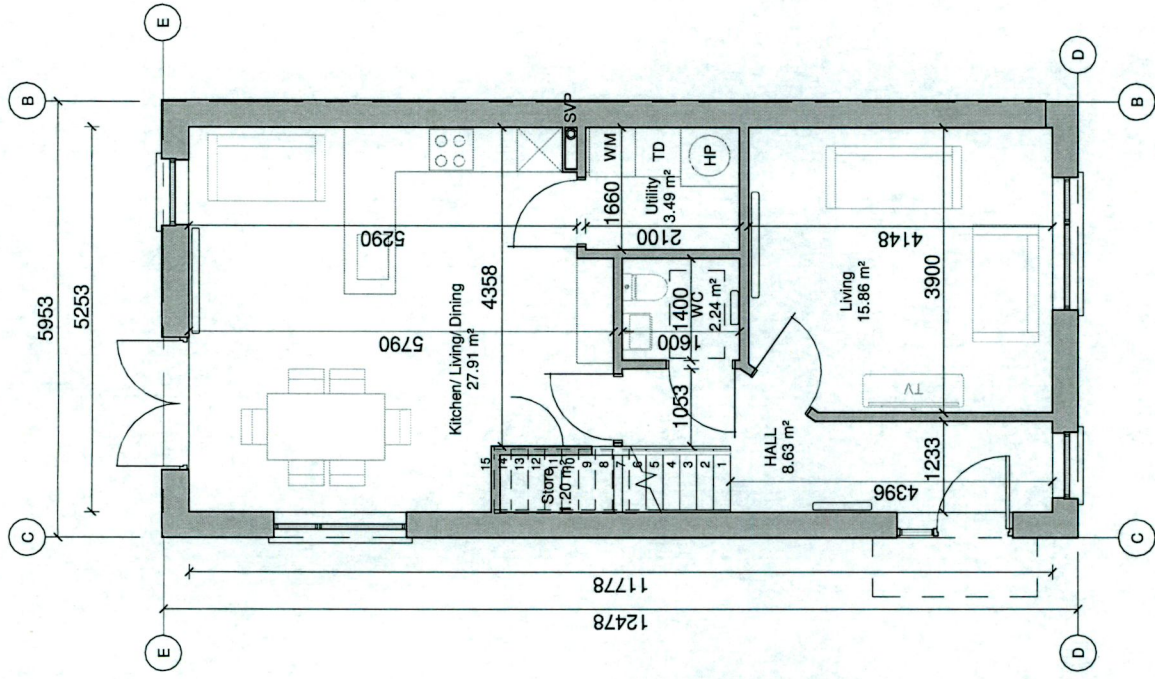

1 GROUND FLOOR PLAN  
1 : 100

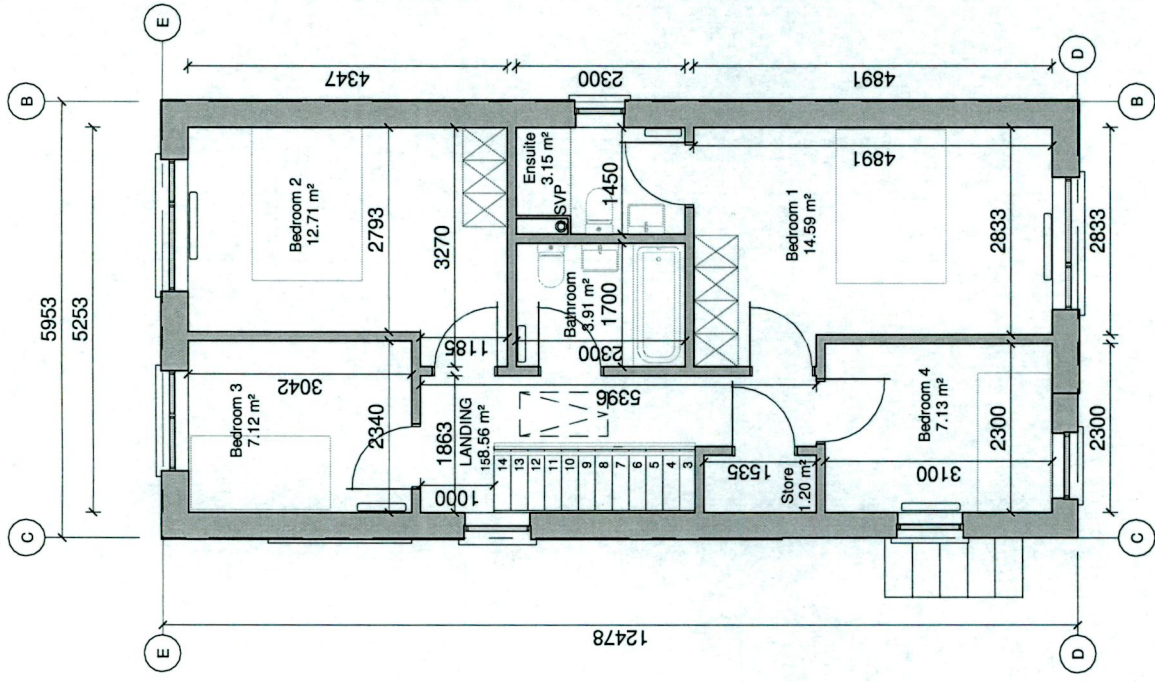

2 FIRST FLOOR PLAN  
1 : 100

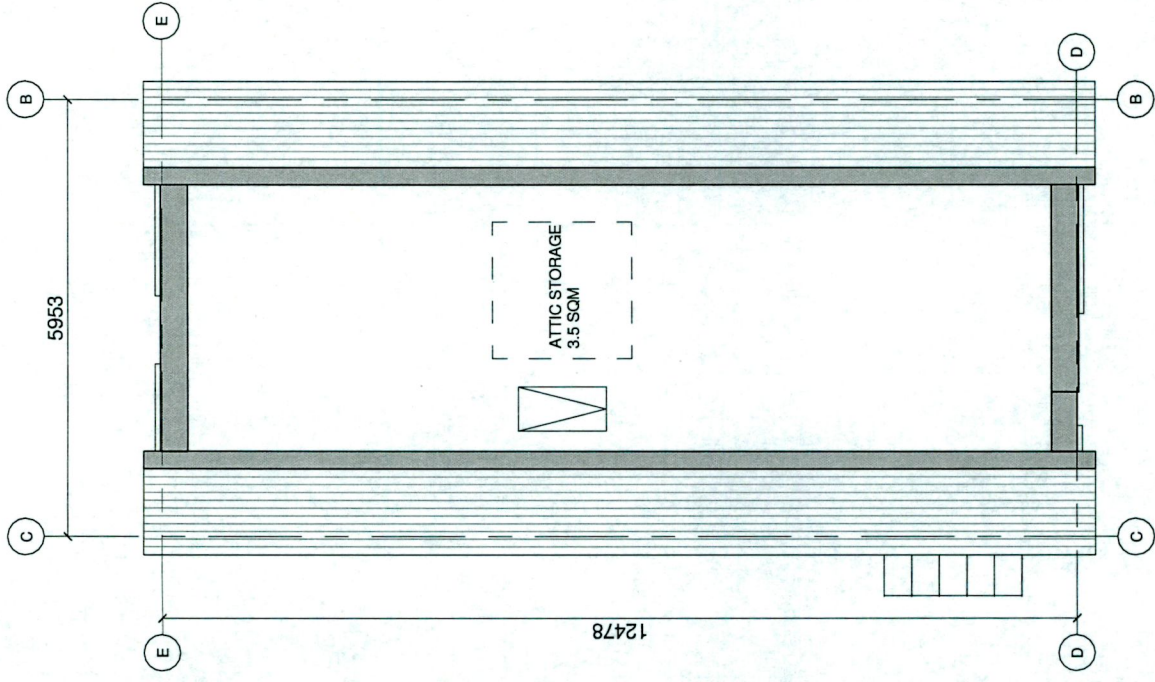

3 ATTIC PLAN  
1 : 100

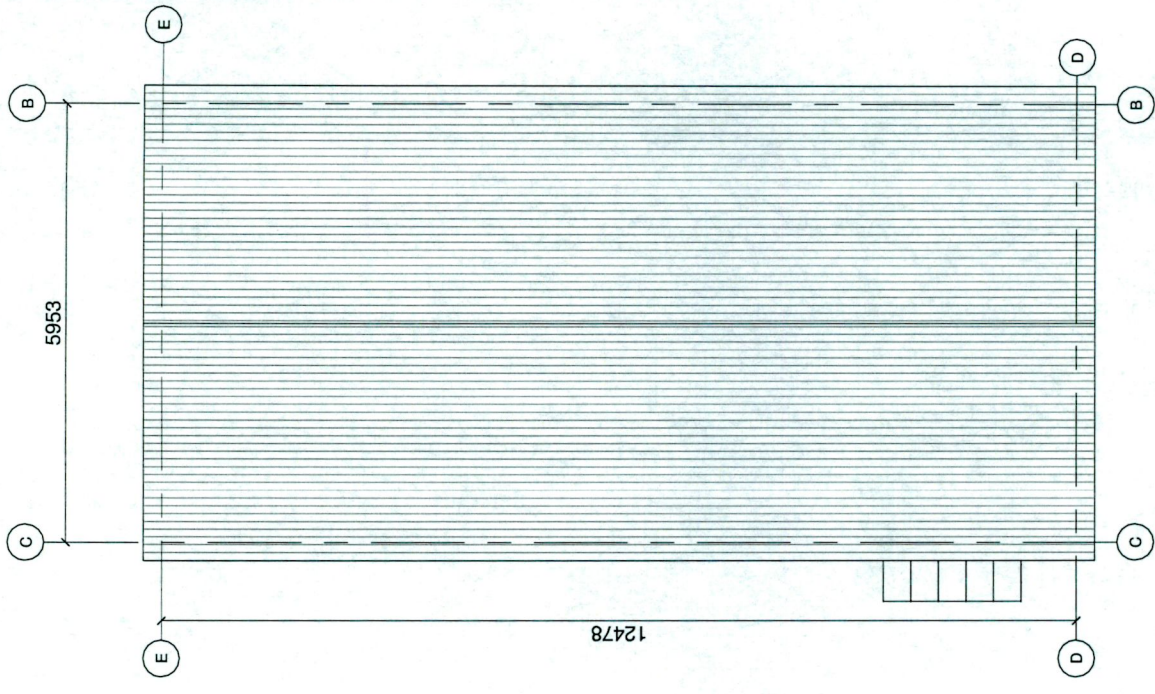

4 ROOF PLAN  
1 : 100

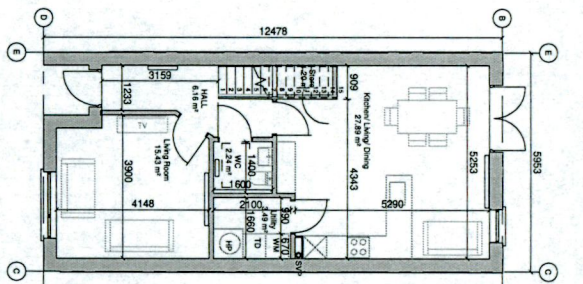

1 GROUND FLOOR PLAN  
1:100

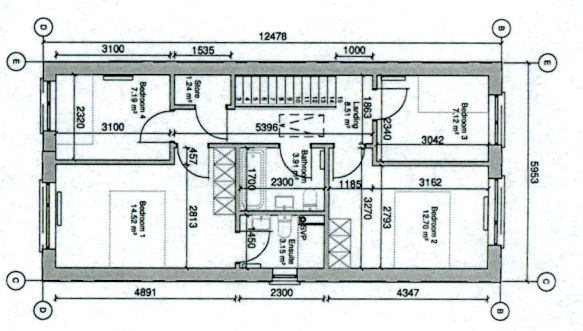

2 FIRST FLOOR PLAN  
1:100

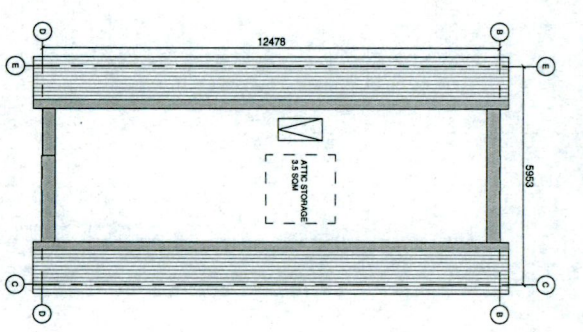

3 ATTIC PLAN  
1:100

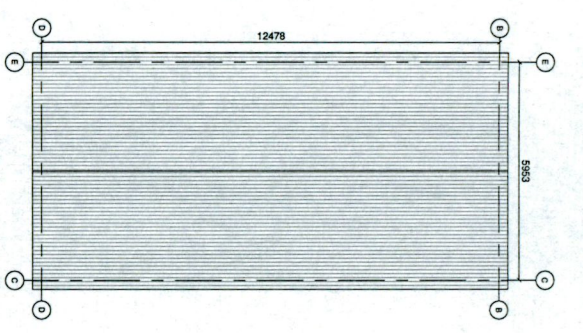

4 ROOF PLAN  
1:100

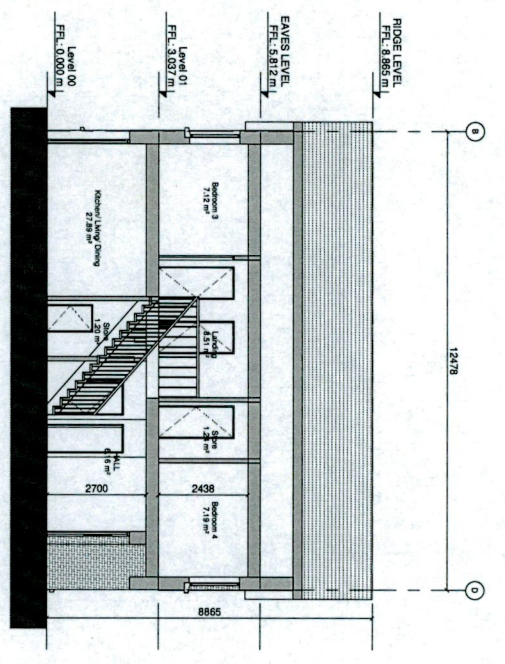

5 SECTION XX 1:100  
1:100

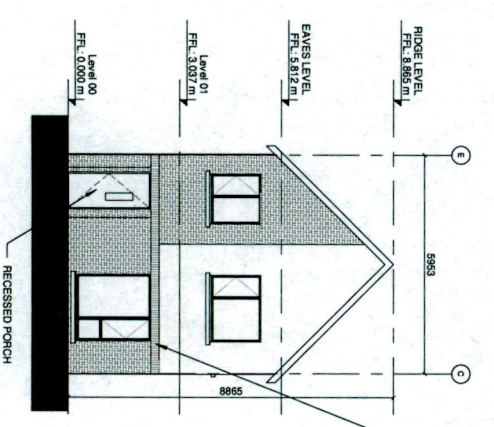
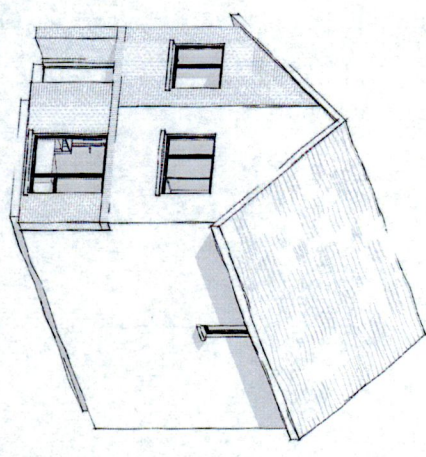
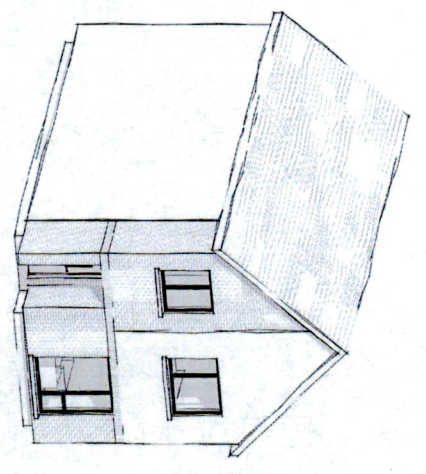

6 FRONT ELEVATION 1:100  
1:100

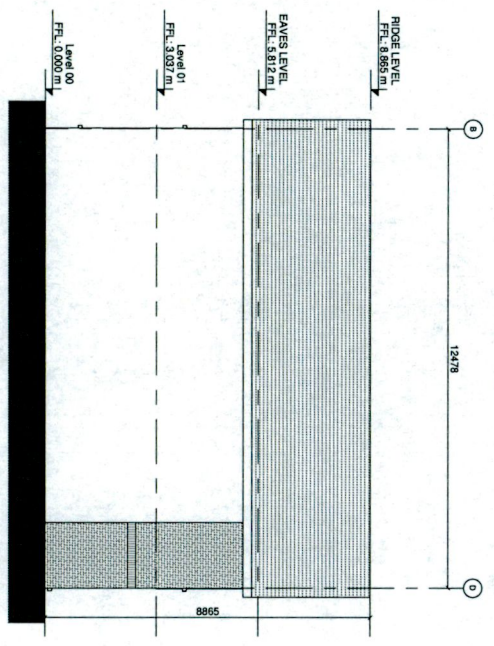

7 GABLE ELEVATION 1 1:100  
1:100

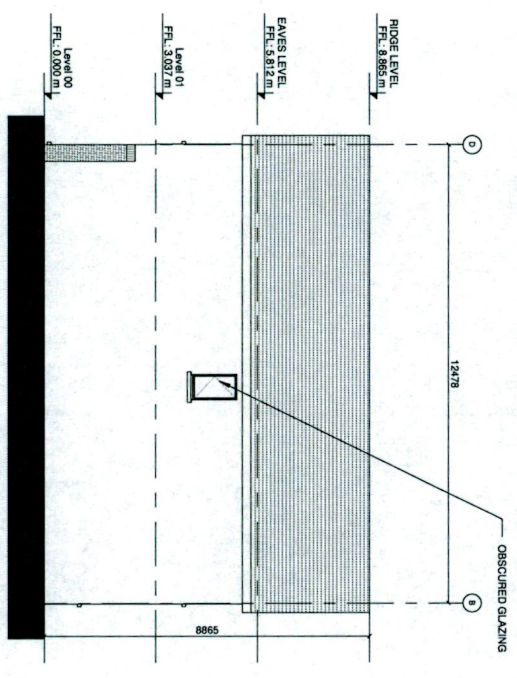

8 GABLE ELEVATION 2 1:100  
1:100

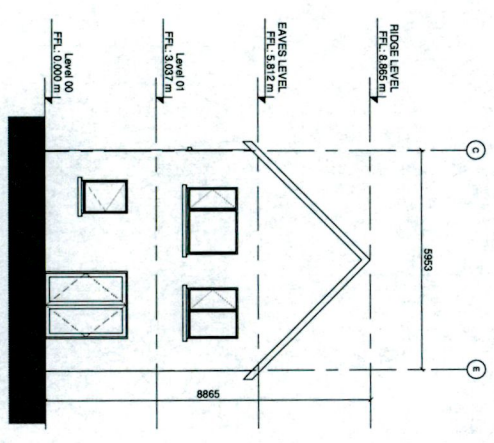

9 REAR ELEVATION 1:100  
1:100

NOTES / LEGEND

MATERIALS LEGEND:

- Walls: Selected brick / Self-coloured render/ colour TBC
- Roof: Selected concrete flat roof tile
- Rain Water Goods: Dark-coloured fascia, soffit, gutters and downpipes
- Doors: Selected double-glazed system
- Windows: Metal canopy as indicated on the drawings
- Selected double-glazed system
- Accournted pins to front and visible gable brackets
- Obscure glazing to all bathroom / en-suite windows

GENERAL NOTE:

Refer to site plans for the location and levels of these house types.  
-House type numbering (i.e. 'XX', 'XX 1', 'XX 2') refers to variations in material finishes to elevations and roof profiles, where applicable. Plans are the same where materials and roof profiles differ.

KEY PLAN

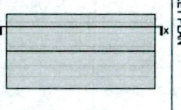

Rev.	Date	Description	By:
01	20/08/2022	REVISED	MO/KA

**MOLA**  
2 Dorchester Road,  
Droghda, Co. Dublin, Ireland  
www.moladublin.com

Do not scale.  
Use figured dimensions only.  
This drawing is to be read in conjunction with all relevant drawings.  
All dimensions to be checked on site.  
In the event of any discrepancies between drawings, the contractor shall refer to the drawings as issued.  
© COPYRIGHT: The drawing or design may not be reproduced without permission.

PLANNING

Client:	QUINTAIN DEVELOPMENTS IRELAND LTD
Project:	TANDON'S LANE DEVELOPMENT PHASE 2, ADAMSTOWN, LUCAN,
Drawing:	TRAVELLER ACCOMMODATION FRONT ENTRY
Date:	AUG 2022
Drawing No.:	TT.2.2.02.PX.ZZ.DR.MOLA.AR.0480
Scale:	As Shown
Sheet:	02
Total Sheets:	02



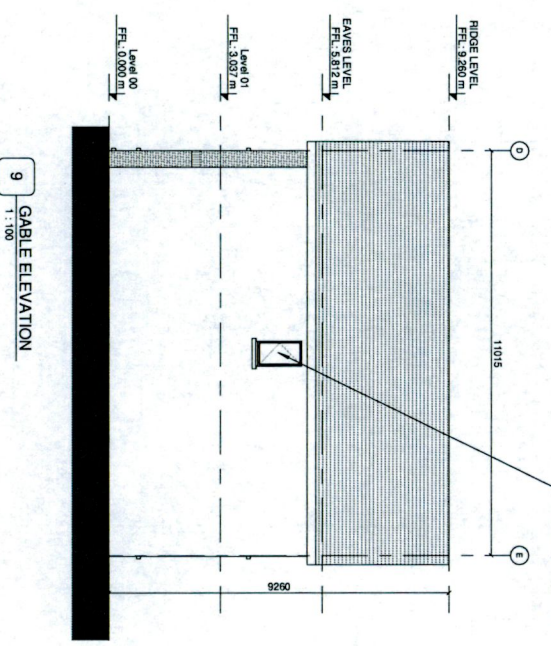
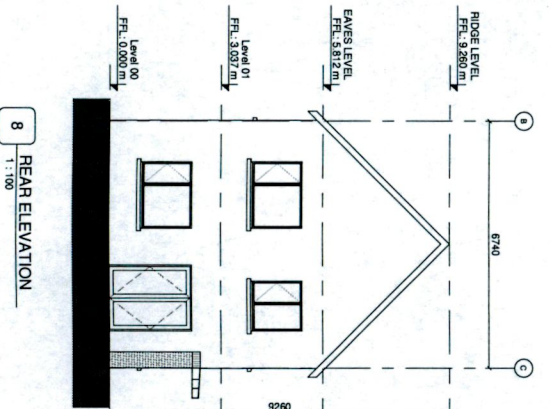
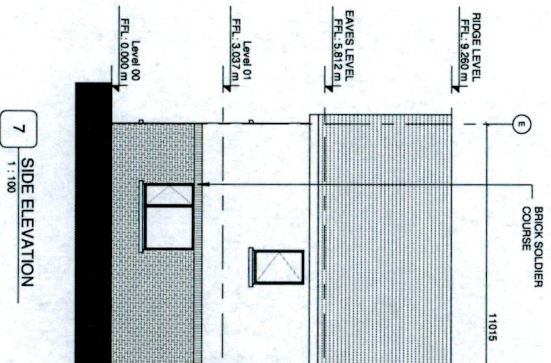
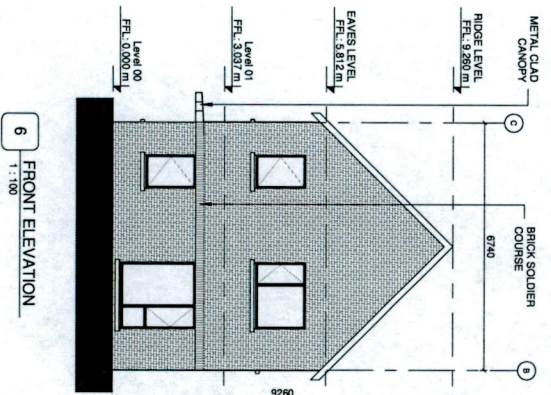
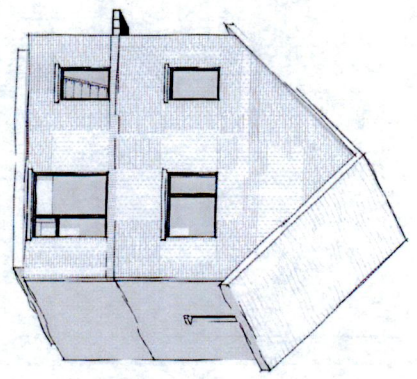
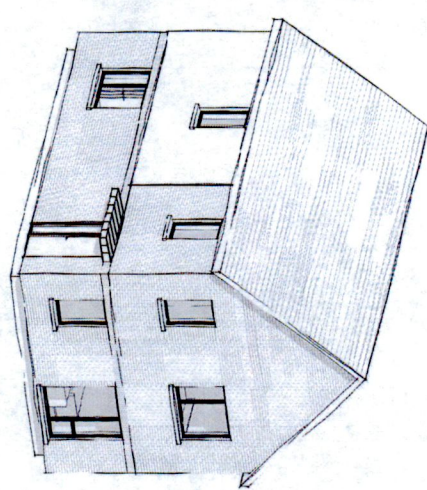
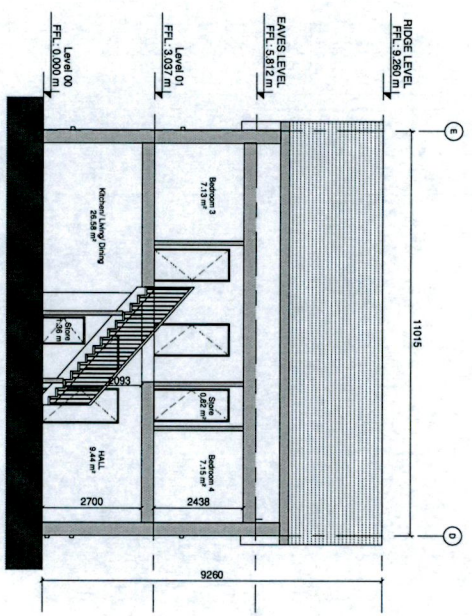
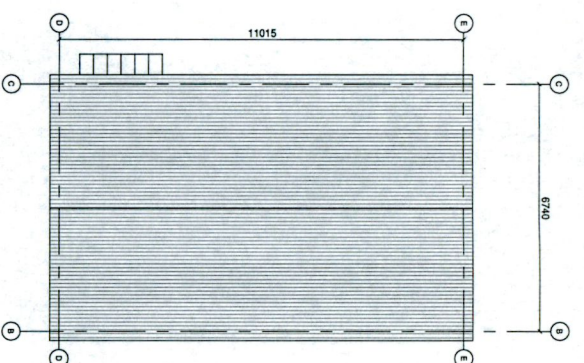
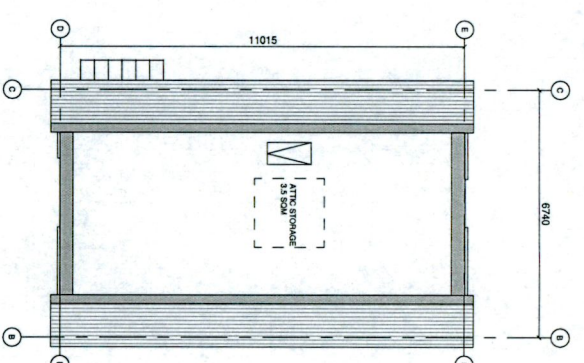
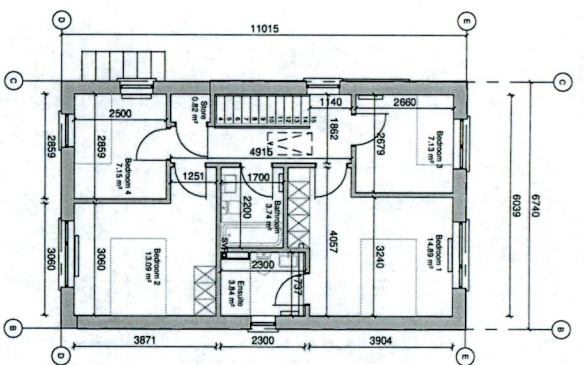
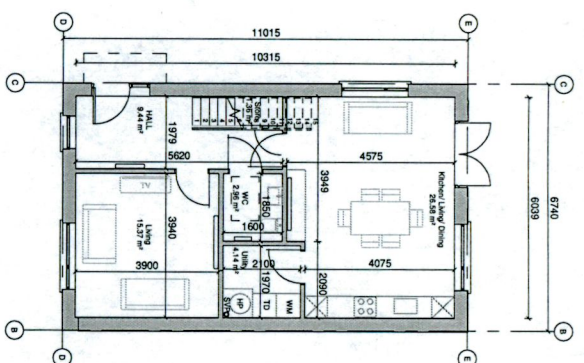

**NOTES / LEGEND**

**MATERIALS LEGEND:**

- Walls: Selected brick / Self coloured render colour TBC
- Roof: Selected concrete flat roof
- Rain Water Goods: Dark coloured fascia, soffit, gutters and downpipes
- Doors: Selected double glazed system
- Windows: Metal canopy as indicated on the drawings

**GENERAL NOTE:**

- Refer to site plans for the location and levels of these house types.
- House type numbering (i.e. XX.1, XX.2) refers to variations in material finishes to elevations and roof profiles, where applicable. Plans are the same where materials and roof profiles differ.

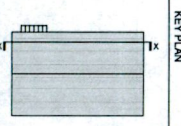

**KEY PLAN**

Rev.	Date	Description	By
01	2022-08-01	Issue for approval	DR

**MOLA**

2 Donnybrook Park  
Donnybrook, Dublin  
Tel: +353 1 218 3800  
www.mola.ie

**PLANNING**

Client: QUINNAN DEVELOPMENTS IRELAND LTD  
Project: TANDY'S LANE DEVELOPMENT PHASE 2, ADAMSTOWN, LUCAN, DUBLIN  
Drawing: TA.3 TRAVELLER ACCOMMODATION, SIDE ENTRY  
Date: AUG 2022  
Scale: @A1  
Drawing No: 12.2.02-PX-ZZ-DR1-MOLA-AR-0485

