

DUPLEX BIN & BIKE STORE 01

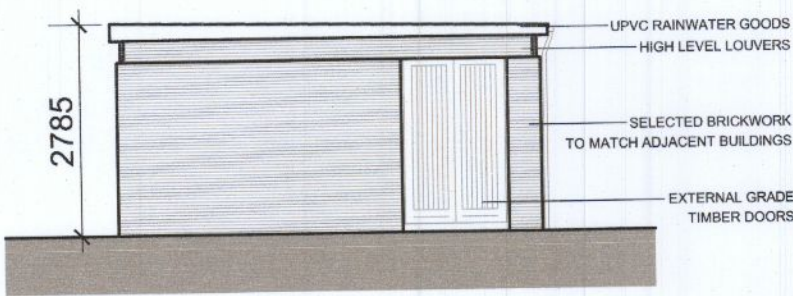

DUPLEX BIN & BIKE STORE 02

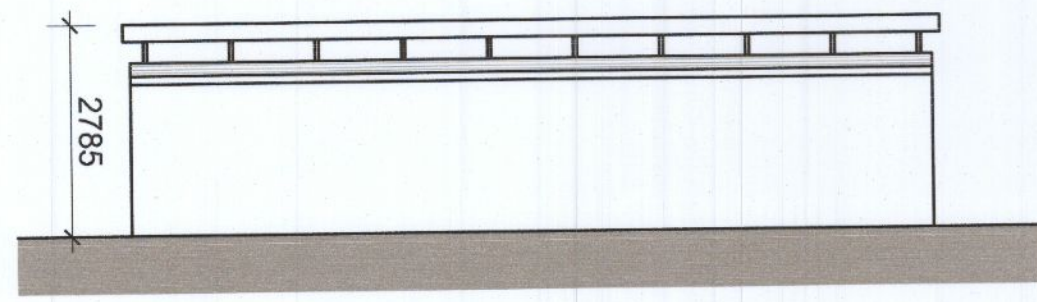
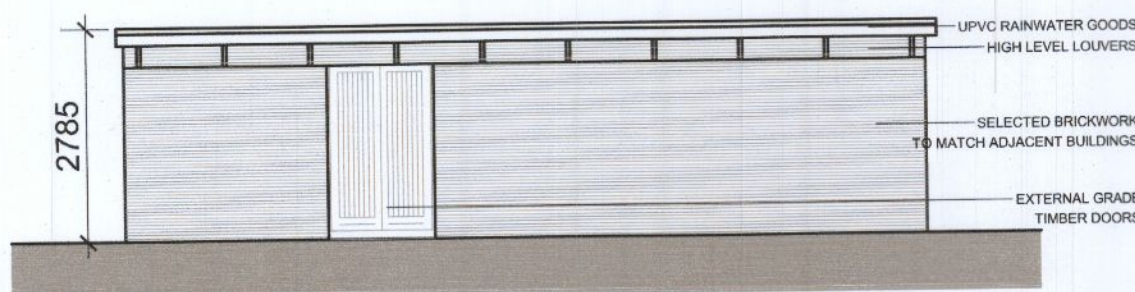
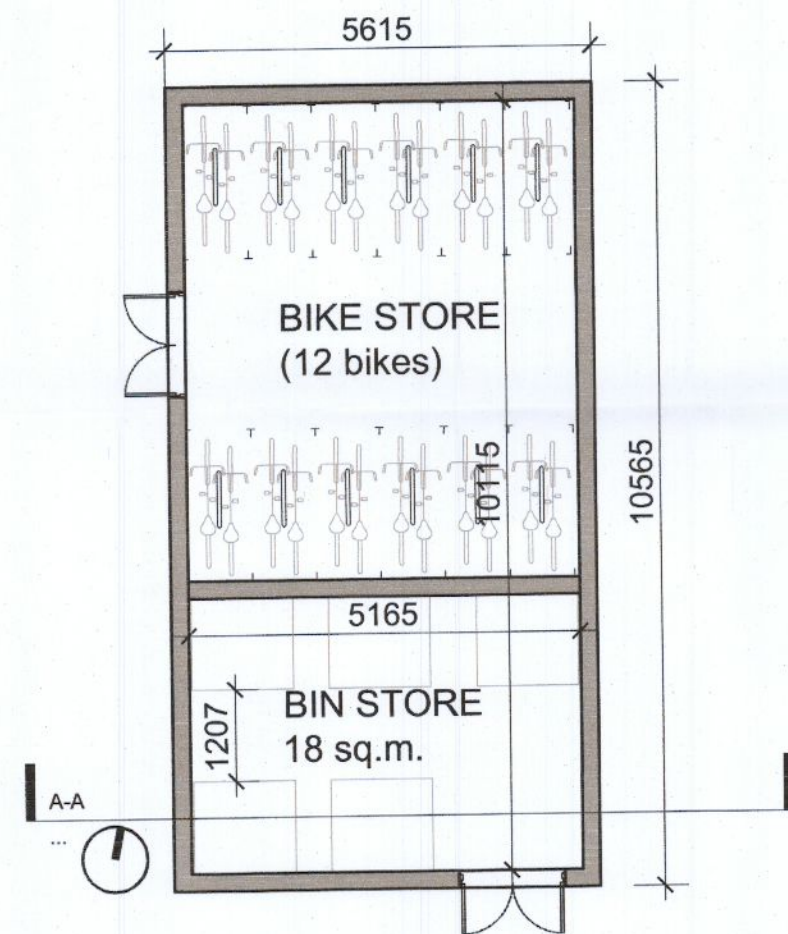
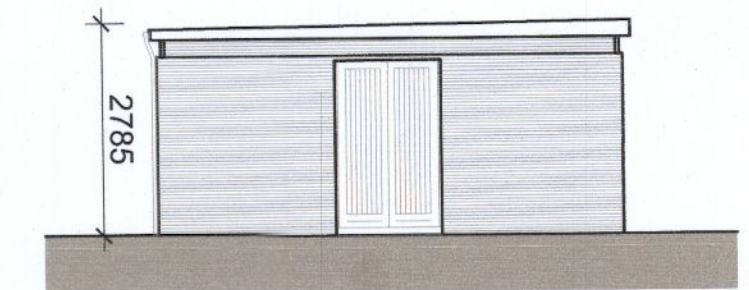
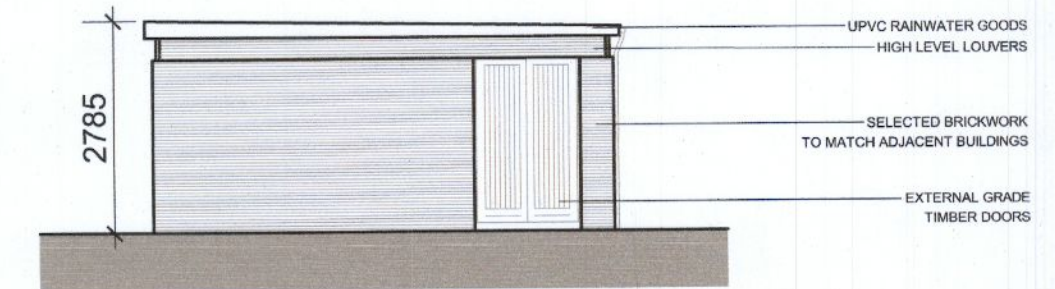
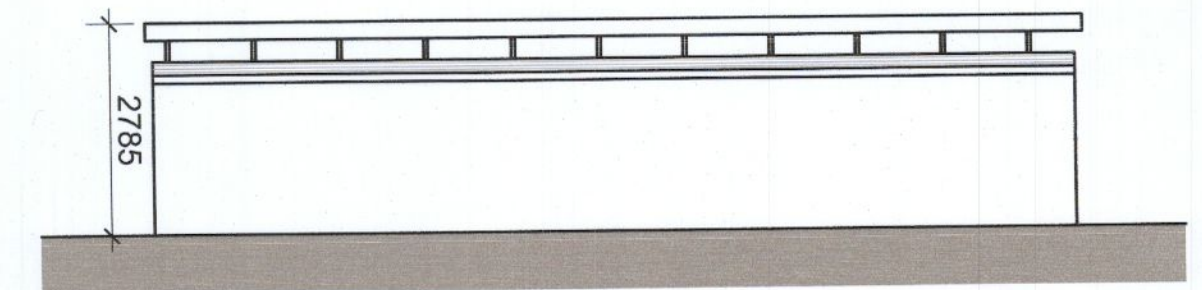
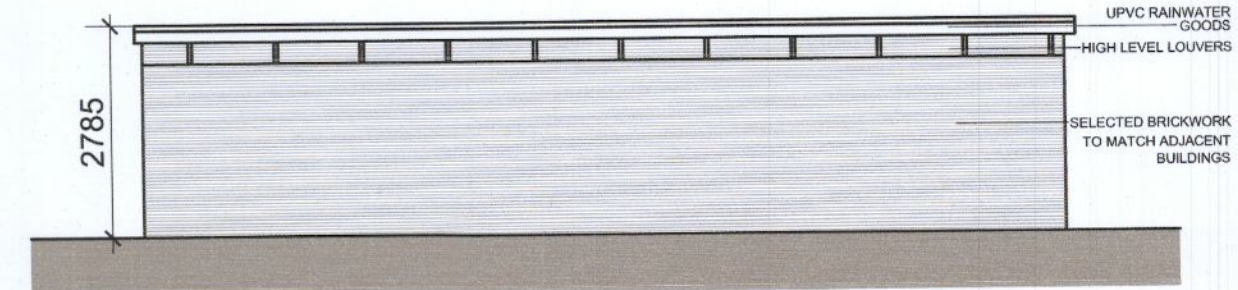

NOTES / LEGEND

Key Plan:

Rev.	Date:	Description:	By:
00	26/08/22	ISSUED FOR RFI	MOLA

MOLA
2 Donnybrook Road,
Donnybrook,
Dublin 4, Ireland
Telephone +353 1 218 3000
www.molaarchitecture.com

Notes:
Do not scale.
Use figured dimensions only.
This drawing is to be read in conjunction with all relevant specifications and drawings.
All dimensions to be checked on site.
In the event of any discrepancies between drawings, the contractor is to inform the Architect immediately.
© COPYRIGHT This drawing or design may not be reproduced without permission.

Stage:		PLANNING	
Client:	QUINTAIN DEVELOPMENTS IRELAND LTD		
Project:	TANDY'S LANE DEVELOPMENT PHASE 2 ADAMSTOWN, LUCAN, DUBLIN		
Drawing:	DUPLEX BIN + BIKE STORES 01 & 02		
Date:	Scale:	Int. Job No.:	
AUG 22	1:100 @A2	21024	
Drawing No.:		Status:	Revision:
TL1 - 02 - SW - XX - DR - MOLA - AR - 0550	02	02	00