

1 GROUND FLOOR PLAN
1:100

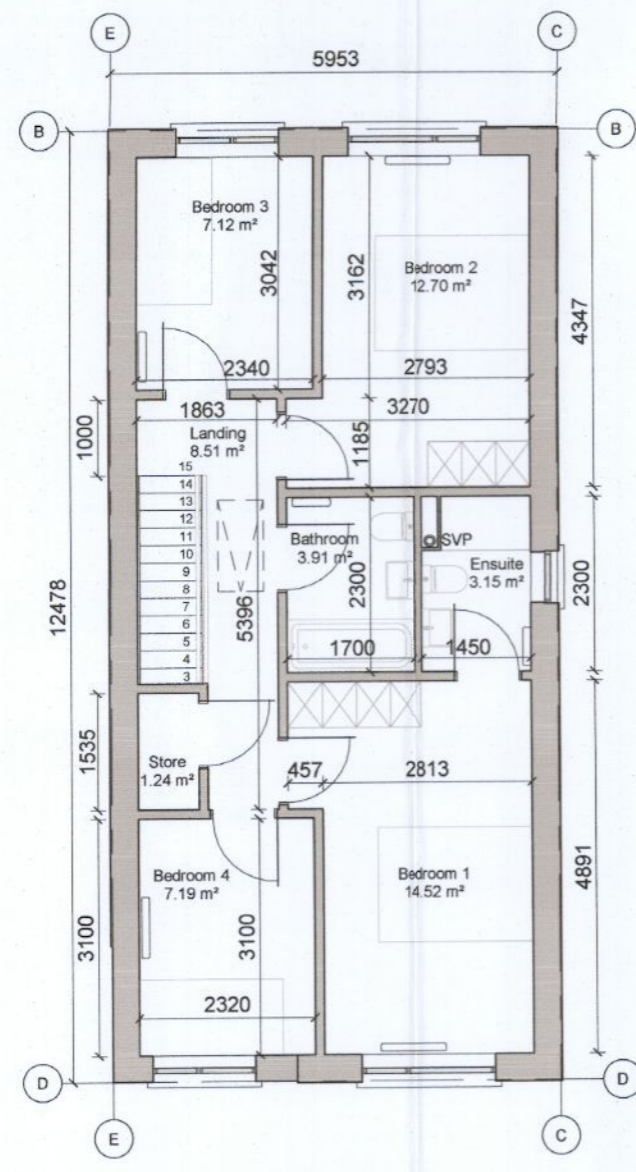

2 FIRST FLOOR PLAN
1:100

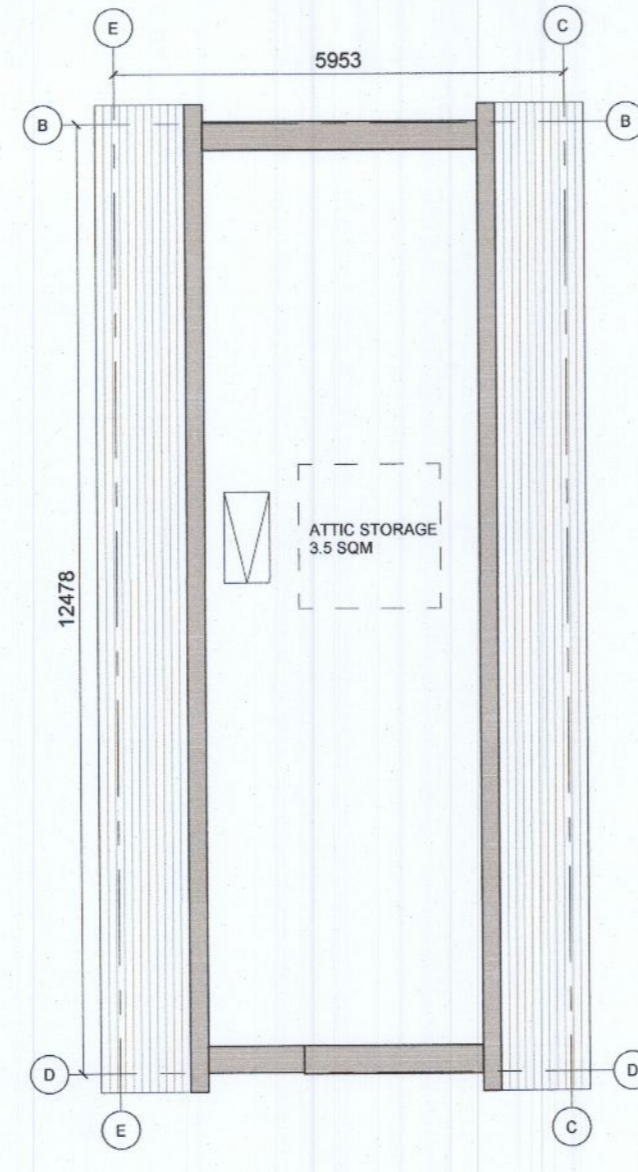

3 ATTIC PLAN
1:100

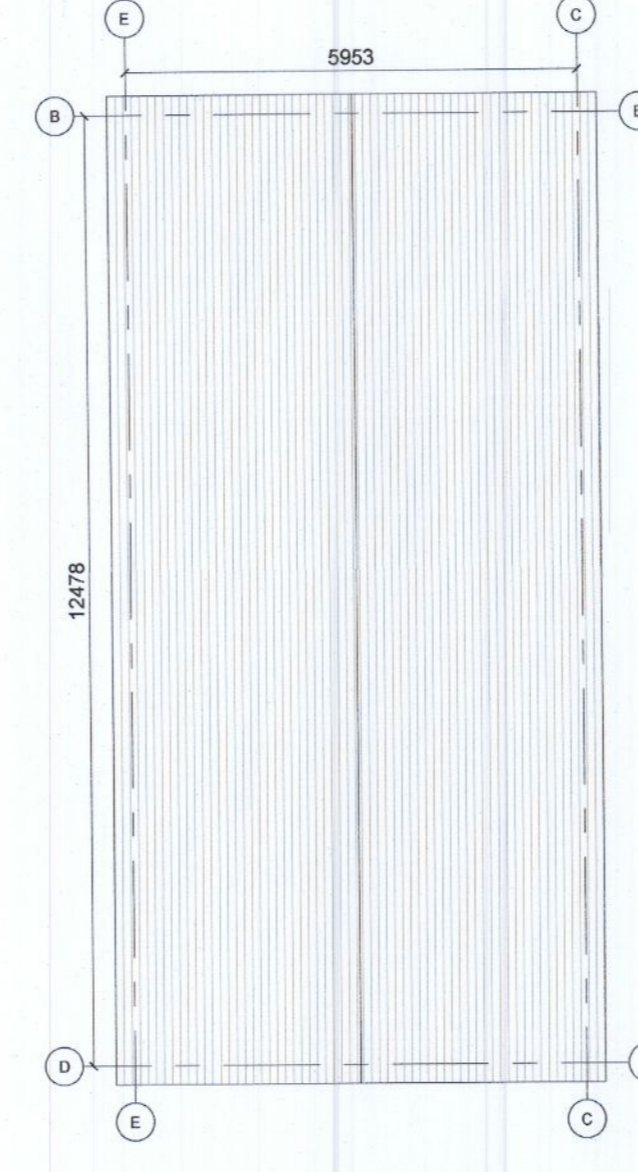

4 ROOF PLAN
1:100

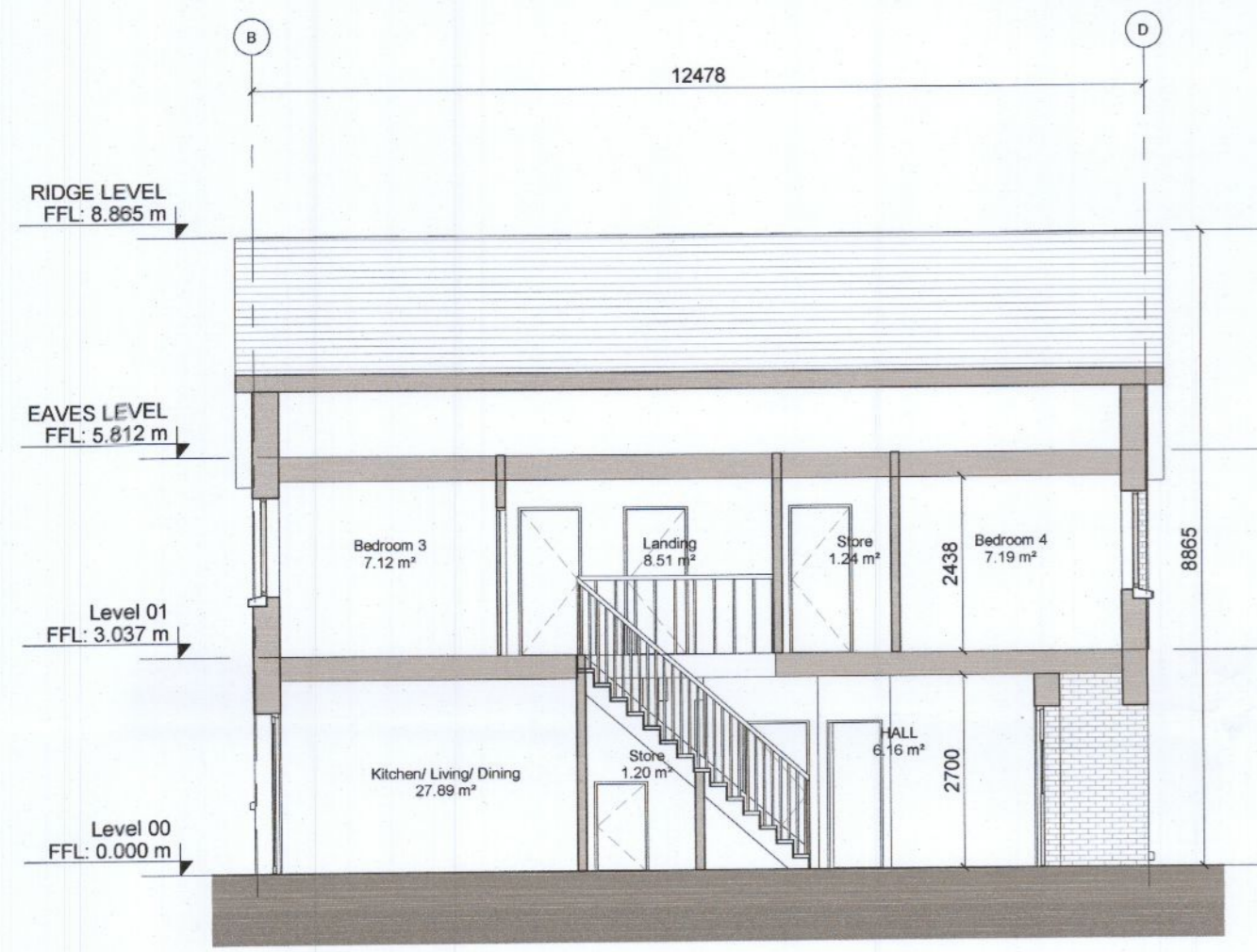

5 SECTION X-X 1:100
1:100

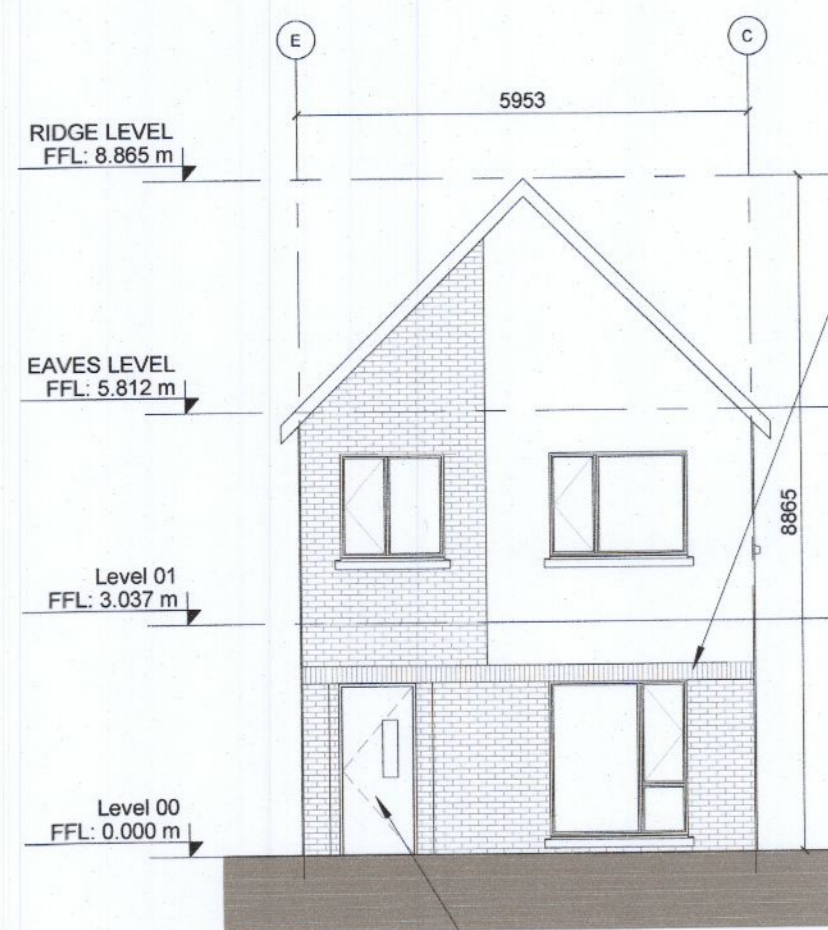
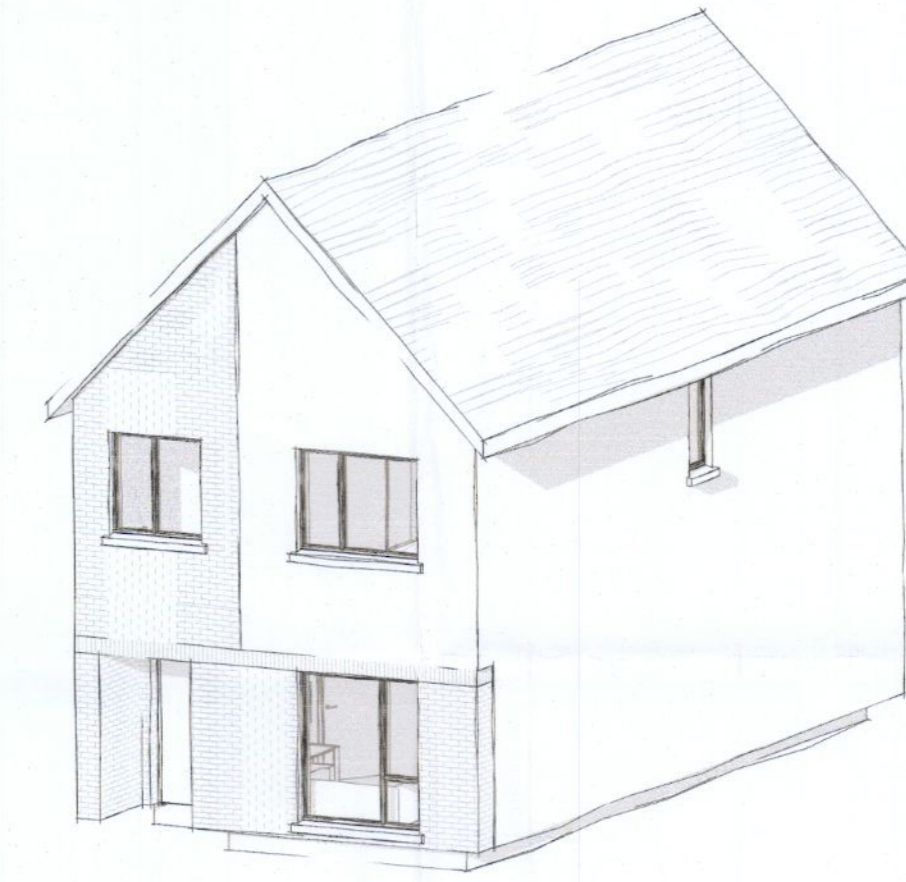
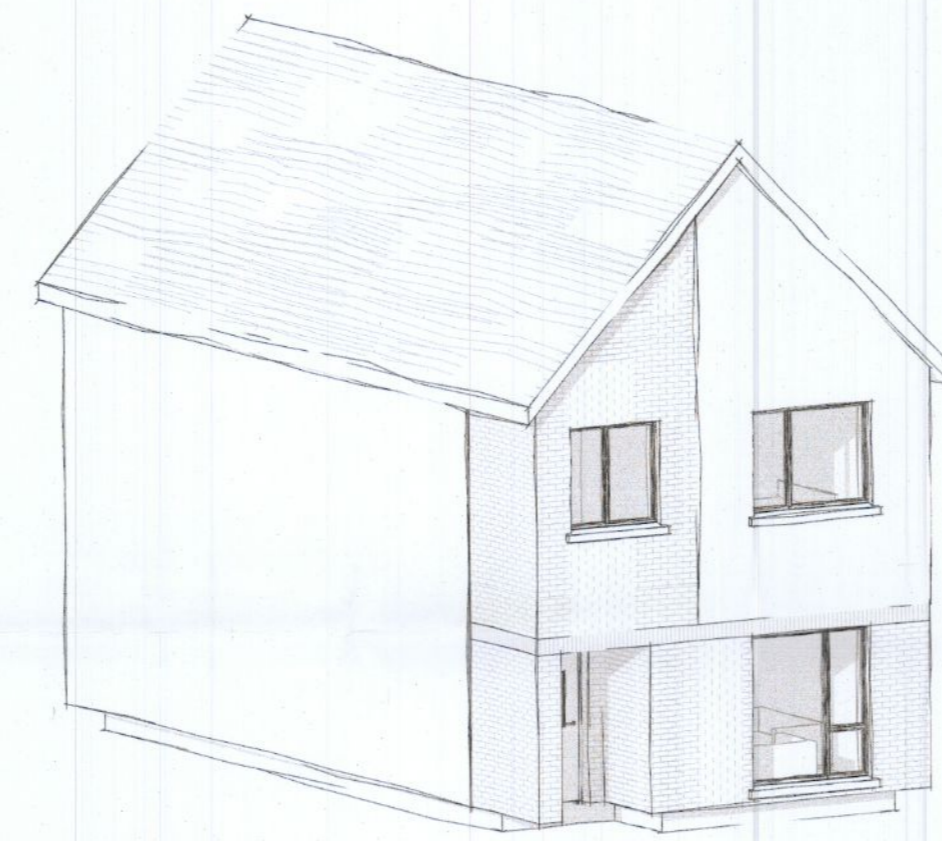

6 FRONT ELEVATION 1:100
1:100

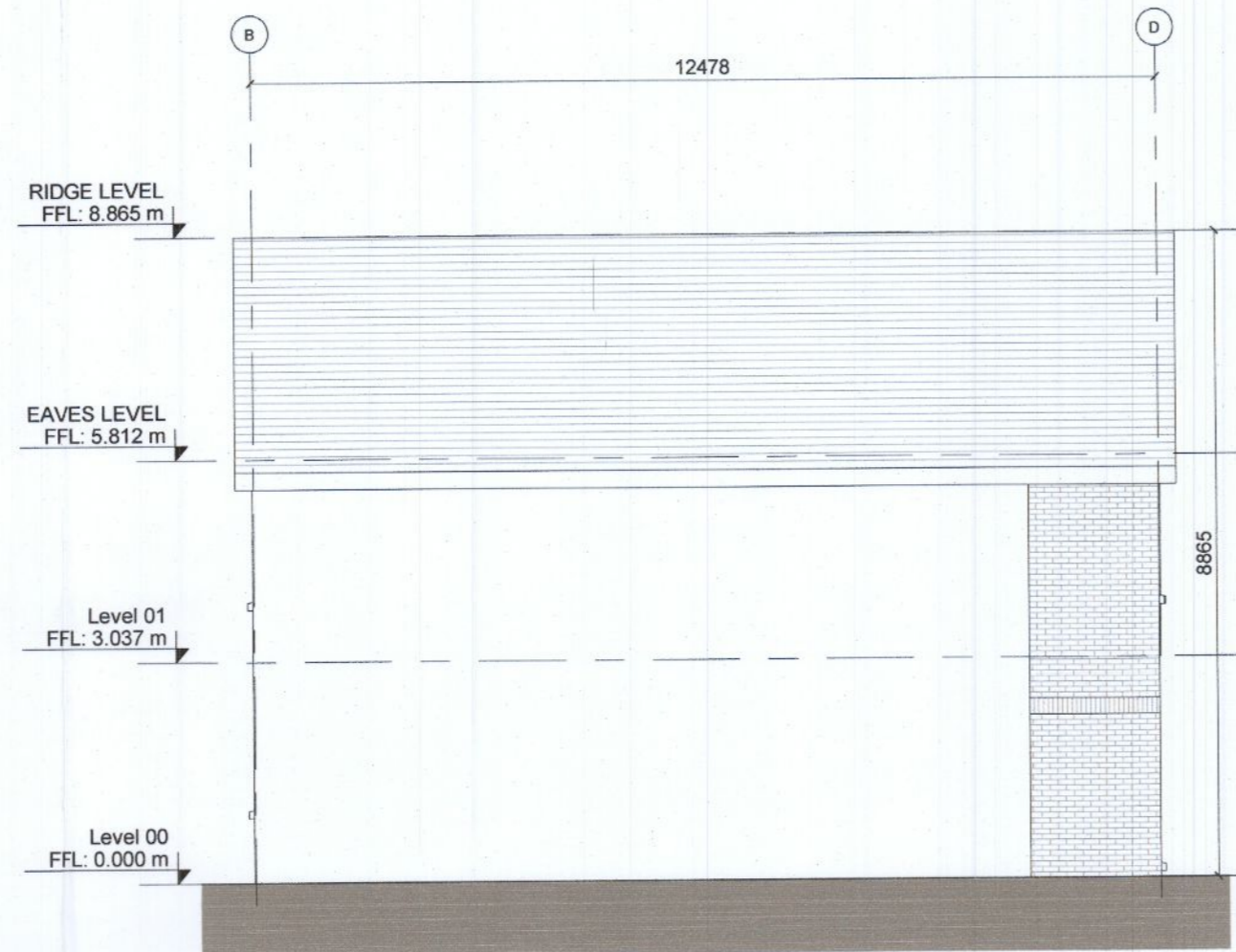

7 GABLE ELEVATION 1 1:100
1:100

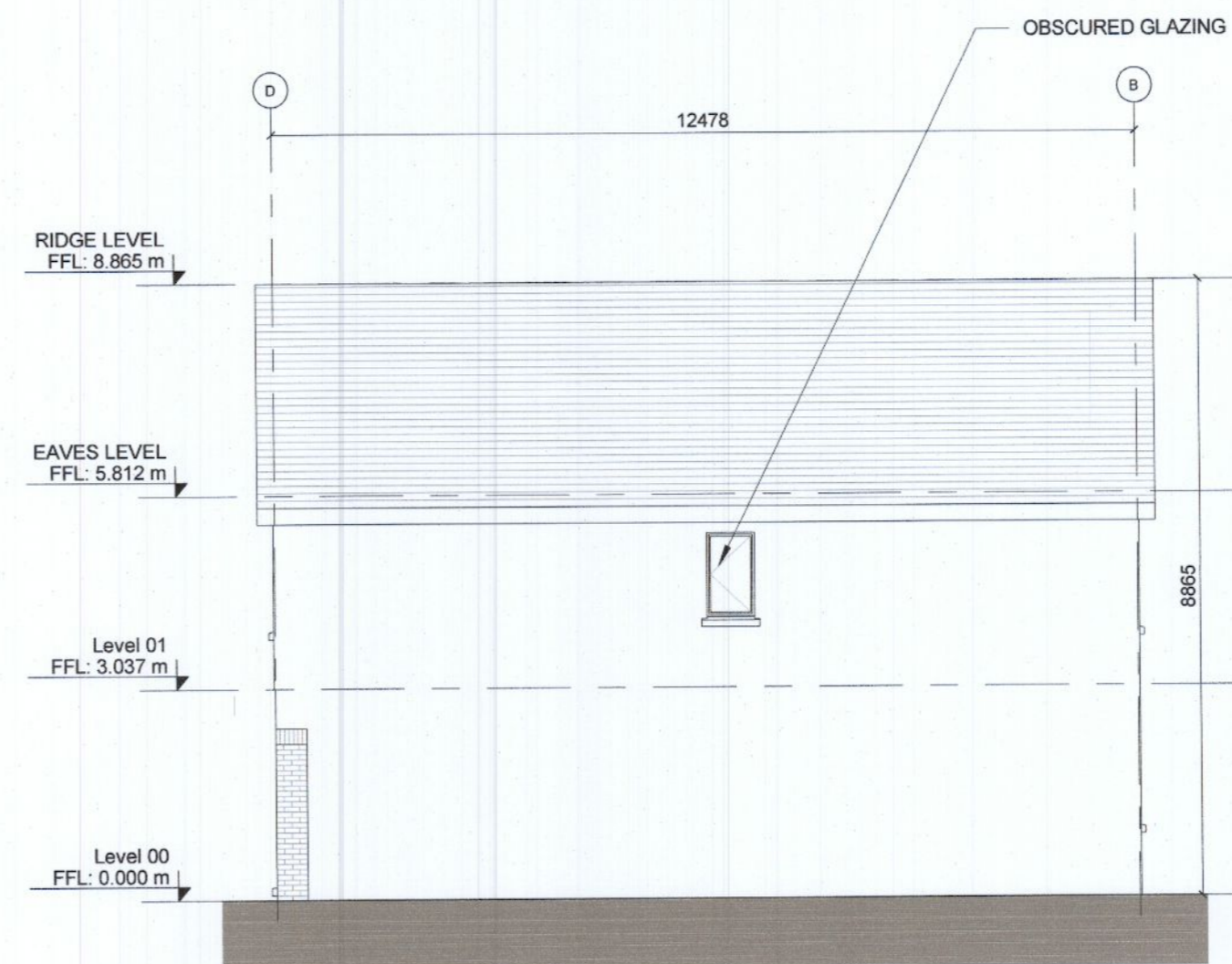

8 GABLE ELEVATION 2 1:100
1:100

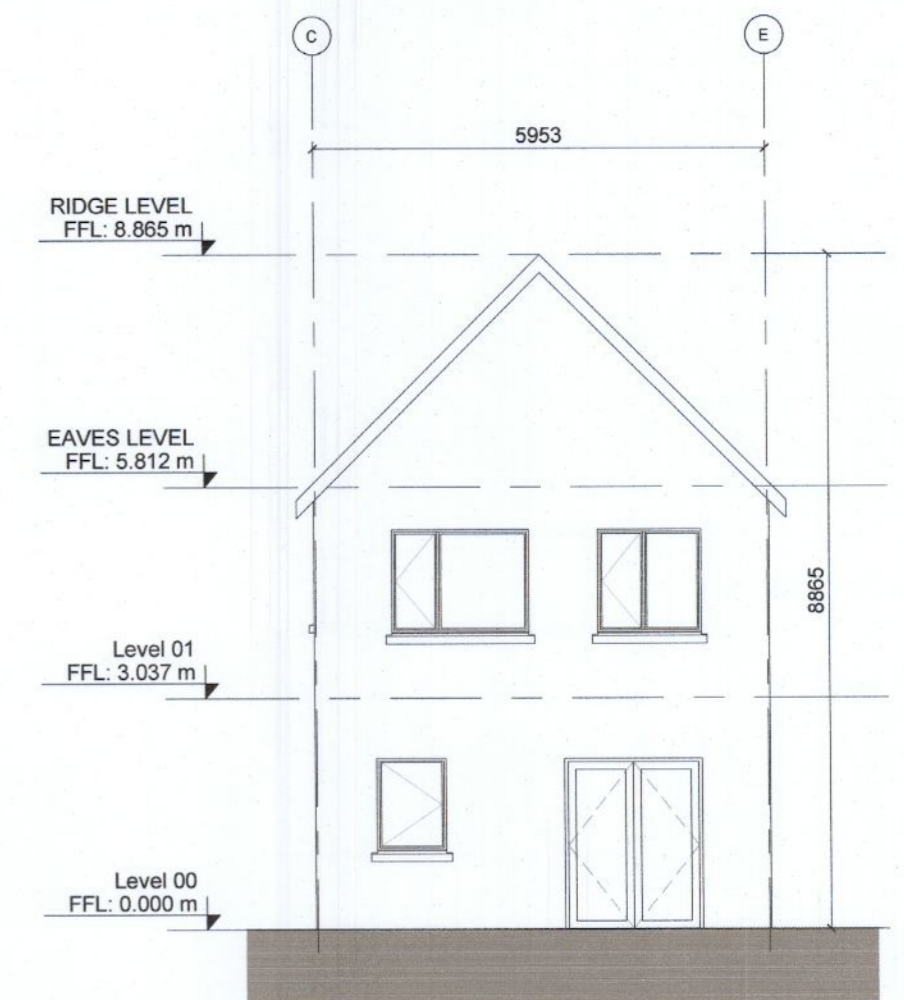

9 REAR ELEVATION 1:100
1:100

NOTES / LEGEND

TRAVELLER ACCOMM TA-2
TOTAL GIFA= 121 sqm

MATERIALS LEGEND:

- Walls: Selected brick / Self-coloured render; colour TBC
- Roof: Selected concrete flat roof tile
- Rain Water Goods: Dark-coloured fascia, soffit, gutter and downpipes
- Doors: Selected double-glazed system
Metal canopy as indicated on the drawings
- Windows: Selected double-glazed system
Reconstituted sills to front and visible gable facades
Concrete sills to rear
Obscure glazing to all bathroom / en-suite windows

GENERAL NOTE:

- Refer to site plans for the location and levels of these house types.
- House type numbering (i.e. XX.1, XX.2) refers to variations in material finishes to elevations and roof profiles, where applicable. Plans are the same where materials and roof profiles differ.

KEY PLAN



Rev: 00 Date: 26/08/2022 Description: RFI RESPONSE By: MOLA



Note
Do not scale.
Use figured dimensions only.
This drawing is to be read in conjunction with all relevant specifications and drawings.
All dimensions to be checked on site.
In the event of any discrepancies between drawings, the contractor is to inform the Architect immediately.
© COPYRIGHT This drawing or design may not be reproduced without permission

Stage:

Client: QUINTAIN DEVELOPMENTS IRELAND LTD
Project: TANDY'S LANE DEVELOPMENT PHASE 2, ADAMSTOWN, LUCAN, DUBLIN
Drawing: TA-2 TRAVELLER ACCOMMODATION_FRONT ENTRY
Date: AUG 2022 Status: Indicated @A1
Drawing No: TL2-2-02-PX-ZZ-DR-MOLA-AR-0490
Rev: 02
Job No: 21024
Revision: 02

PLANNING