

1 Ground Floor Plan_1:100
A6.1

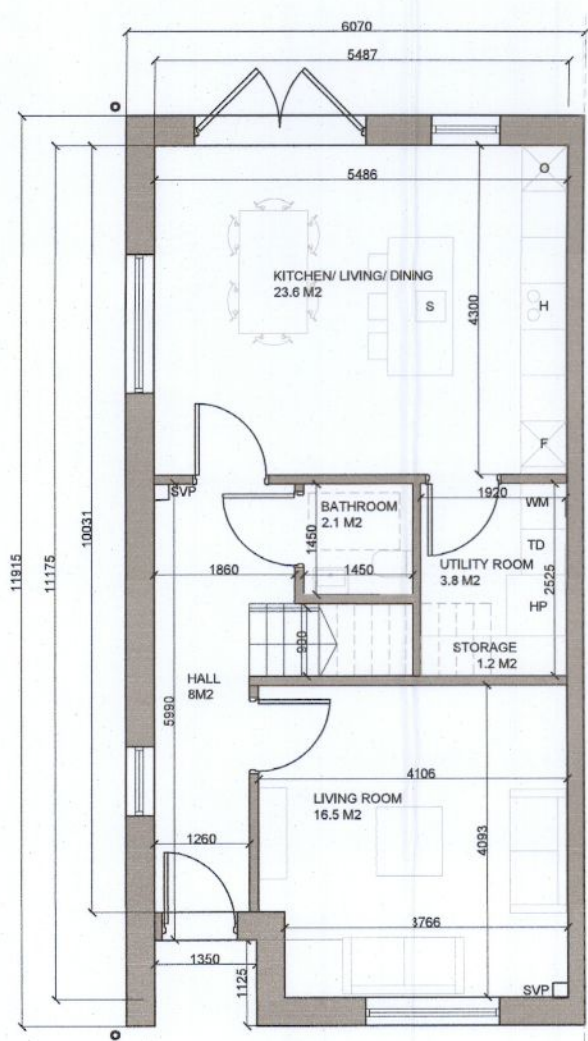

2 Ground Floor Plan_1:100
A6.2

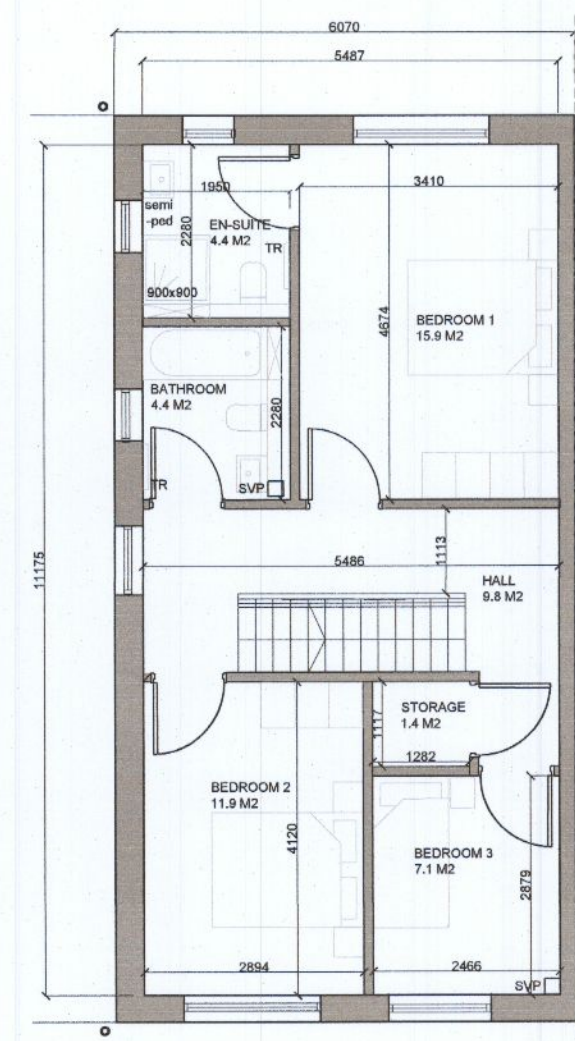

3 First Floor Plan_1:100
A6

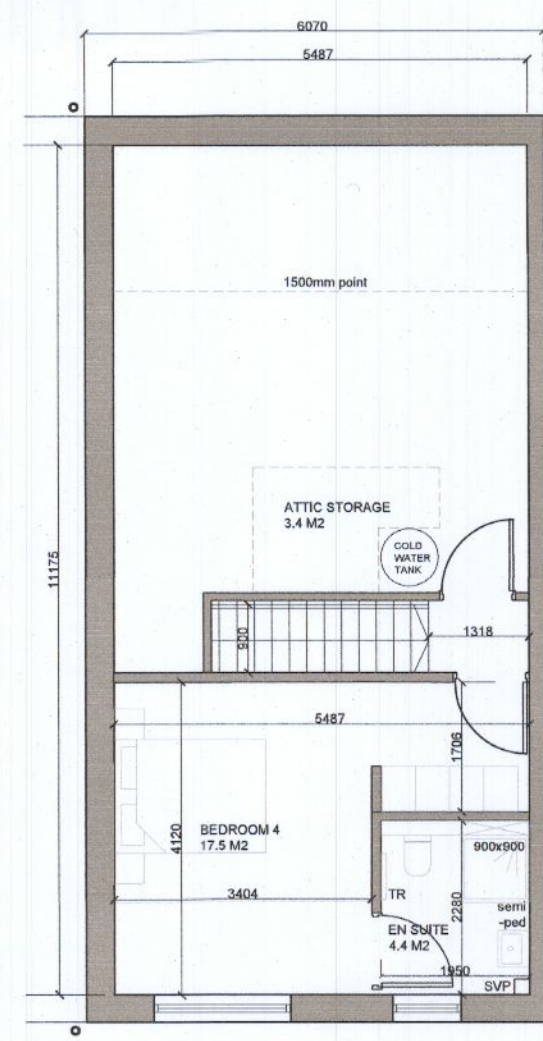

3 Second Floor Plan_1:100
A6



4 Roof Plan_1:100
A6

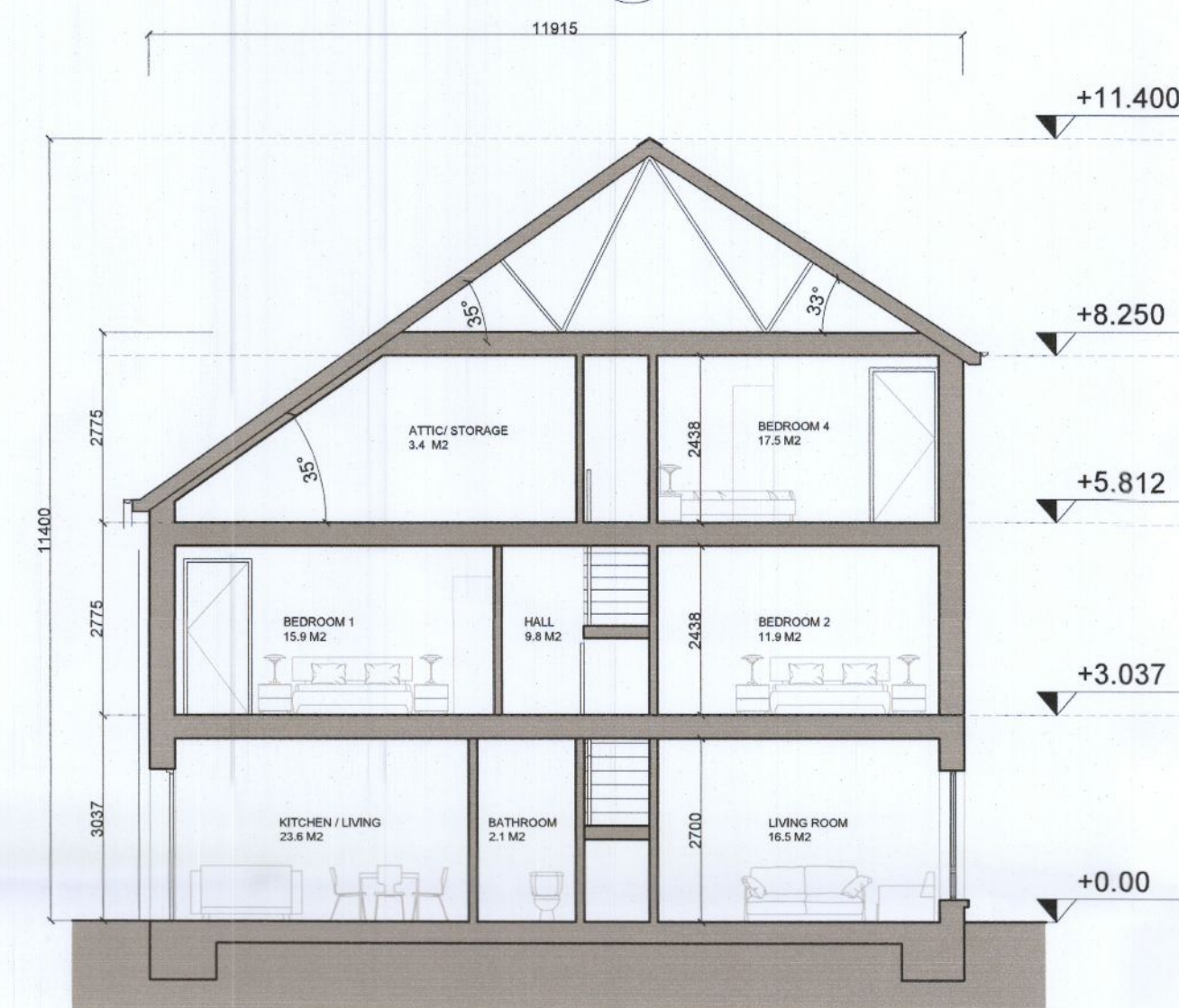

5 Section Y-Y_1:100
A6

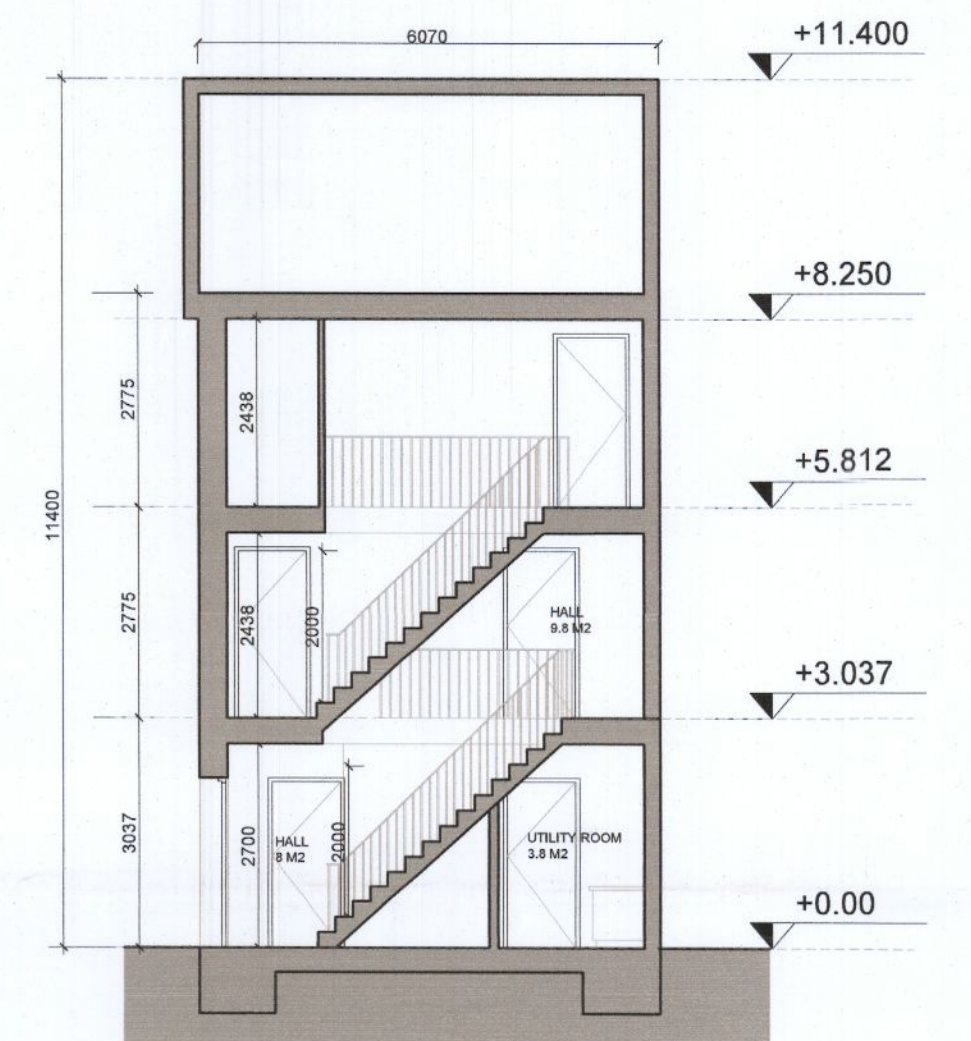

6 Section X-X_1:100
A6

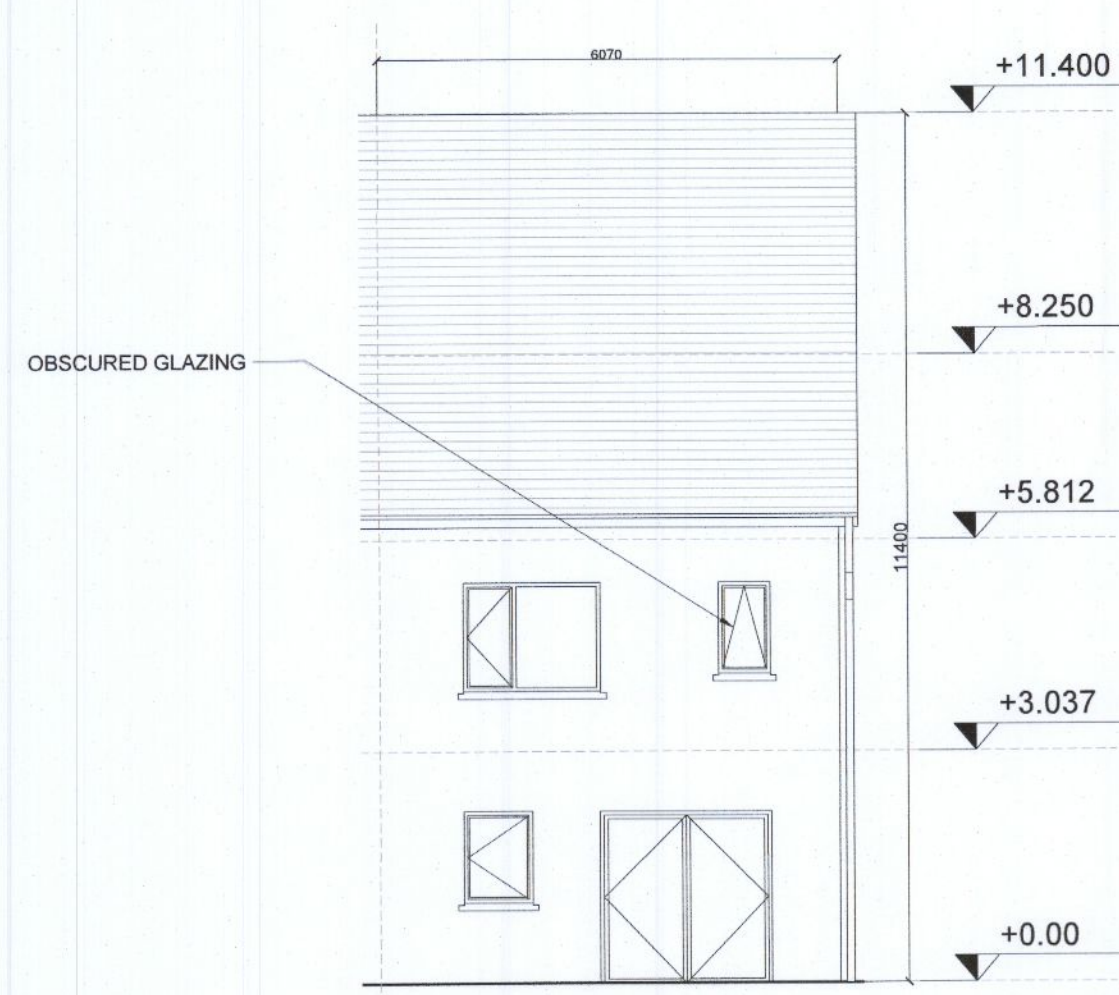

7 Rear Elevation_1:100
A6

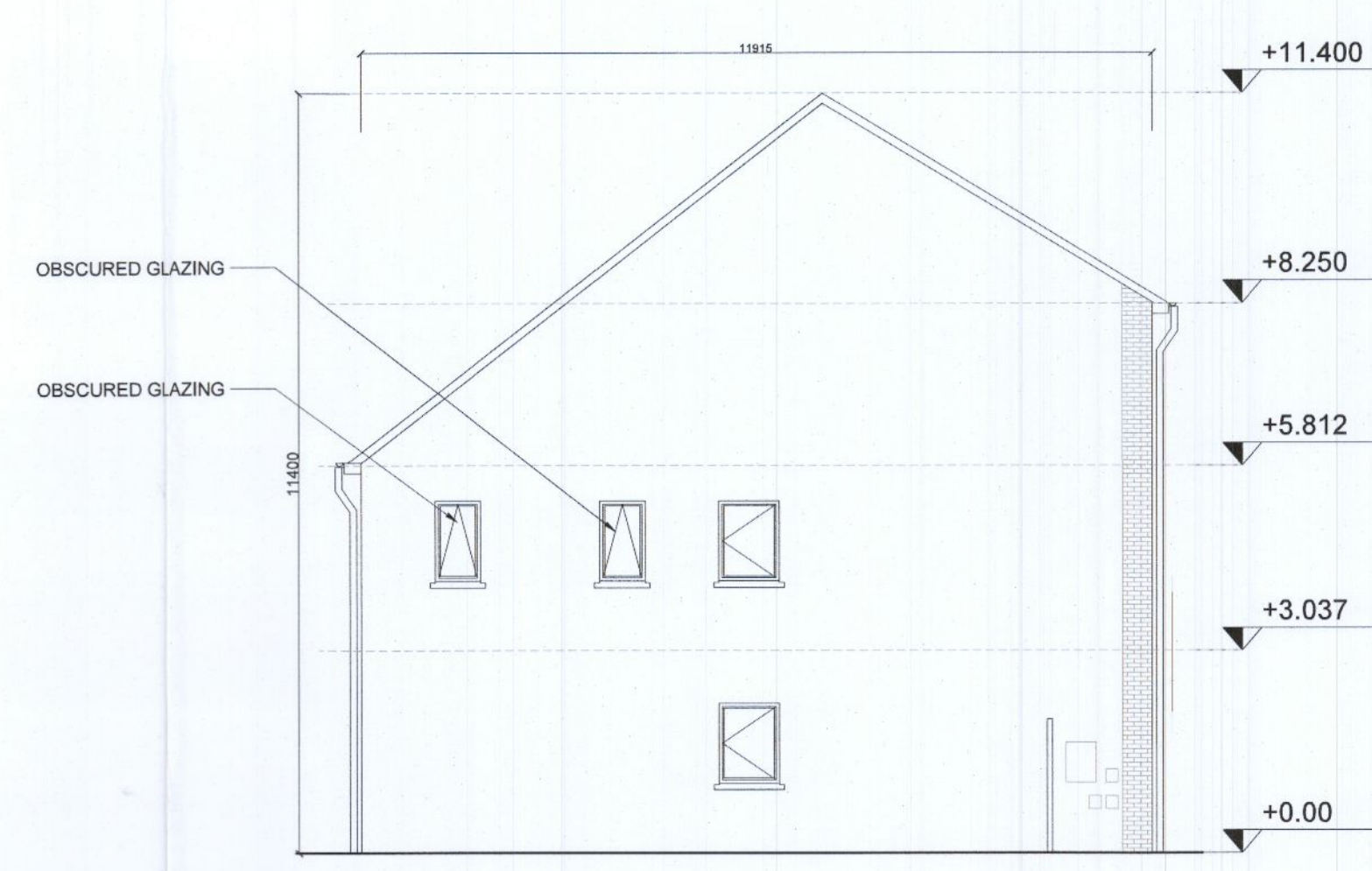

9 Gable Elevation_1:100_A6.1
A6

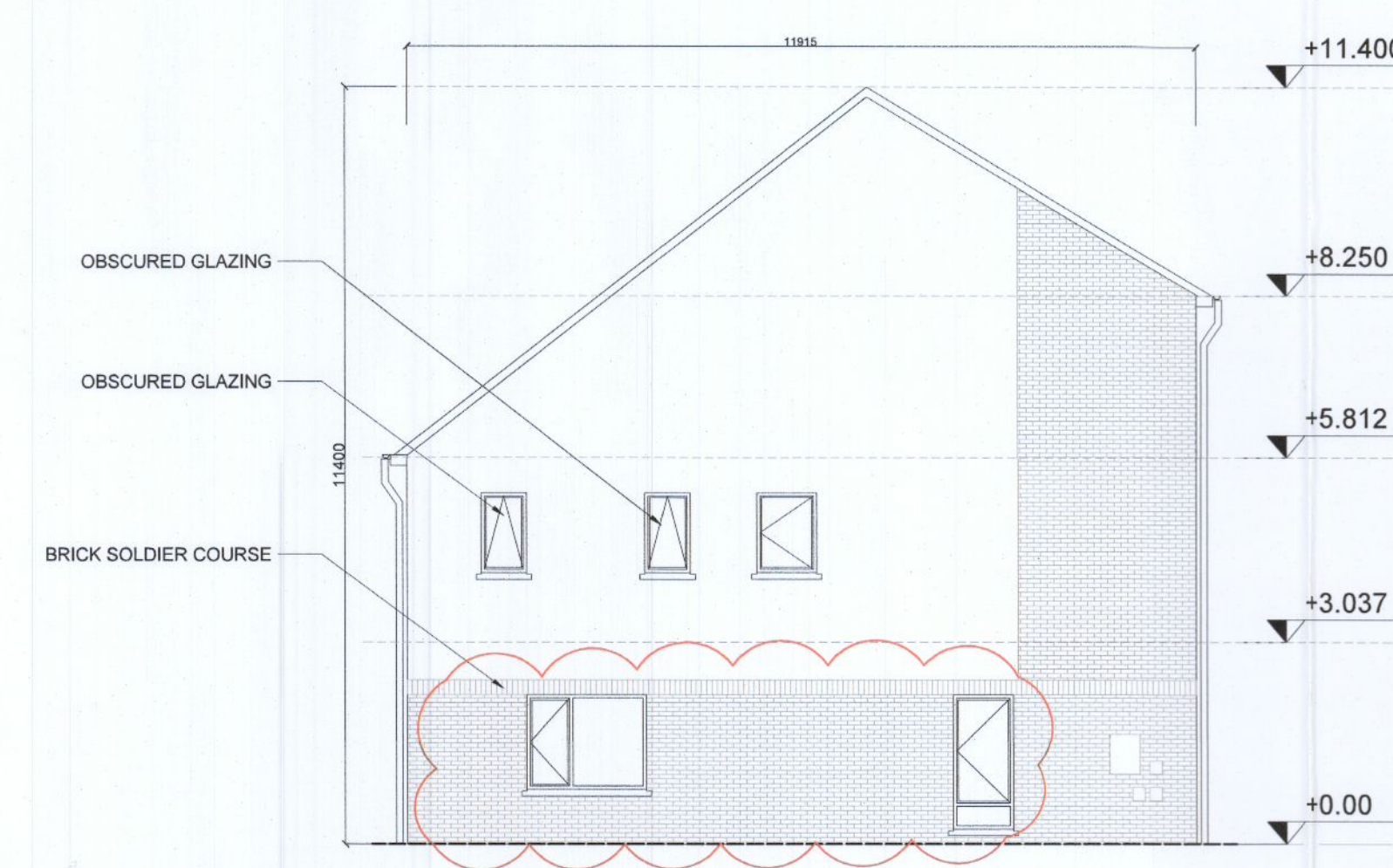

8 Gable Elevation_1:100_A6.2
A6

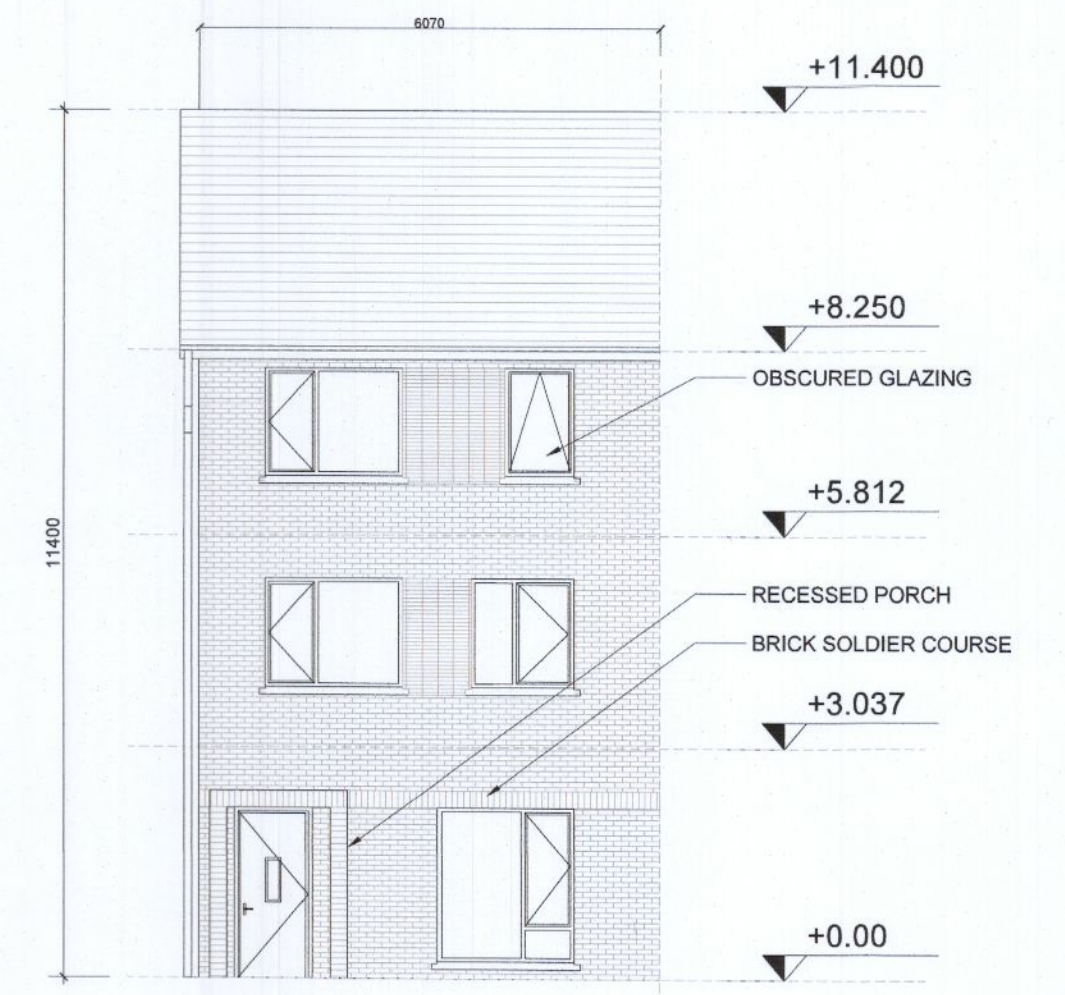

10 Front Elevation_1:100
A6

NOTES / LEGEND
 TYPE A6_END OF TERRACE
 TOTAL GIFA 153.7 m2
 ALL LEVELS REFER TO ORDNANCE SURVEY DATUM, MALIN HEAD

MATERIALS LEGEND:
 Walls: Selected brick / Self-coloured render; colour TBC
 Roof: Selected concrete flat roof tile
 Rain Water Goods: Dark-coloured fascia, soffit, gutter and downpipes
 Doors: Selected double-glazed system
 Metal canopy as indicated on the drawings
 Windows: Selected double-glazed system
 Reconstituted sills to front and visible gable facades
 Concrete sills to rear
 Obscure glazing to all bathroom / en-suite windows

GENERAL NOTE:
 -Refer to site plans for the location and levels of these house types.
 -House type numbering (i.e. XX.1, XX.2) refers to variations in material finishes to elevations and roof profiles, where applicable.
 Plans are the same where materials and roof profiles differ.

Key Plan:

Rev.	Date	Description	By:
00	08/04/2022	ISSUED FOR PLANNING	MOLA
01	26/08/2022	RFI RESPONSE	MOLA

MOLA
 2 Donnybrook Road,
 Donnybrook,
 Dublin 4, Ireland
 Telephone +353 1 218 3300
 www.molaarchitecture.com

PLANNING
 Client: QUINTAIN DEVELOPMENTS IRELAND LTD
 Project: TANDY'S LANE DEVELOPMENT PHASE 2
 ADAMSTOWN, LUCAN, DUBLIN
 Drawing: House Type A6_4-Bed
 Date: APR 22
 Scale: 1:100@A1
 Int. Job No: 21024
 Status: Revision: 02 01
 © COPYRIGHT This drawing or design may not be reproduced without permission