

PART A PART B

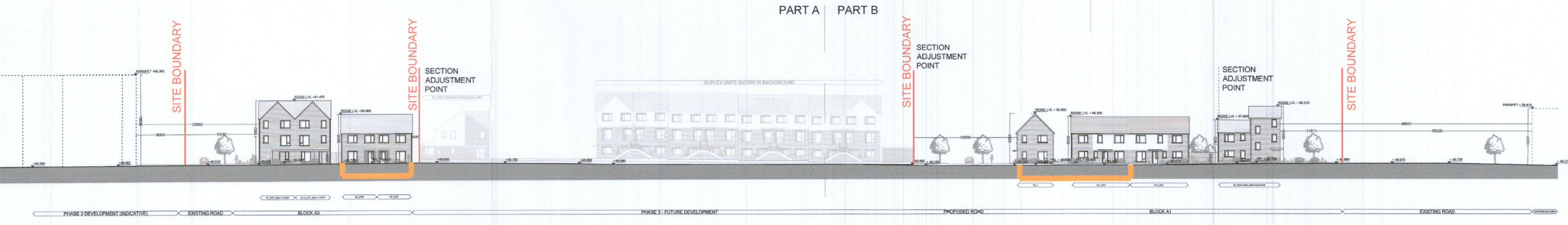

1 Proposed Contiguous Elevation C-C 1:500
0205

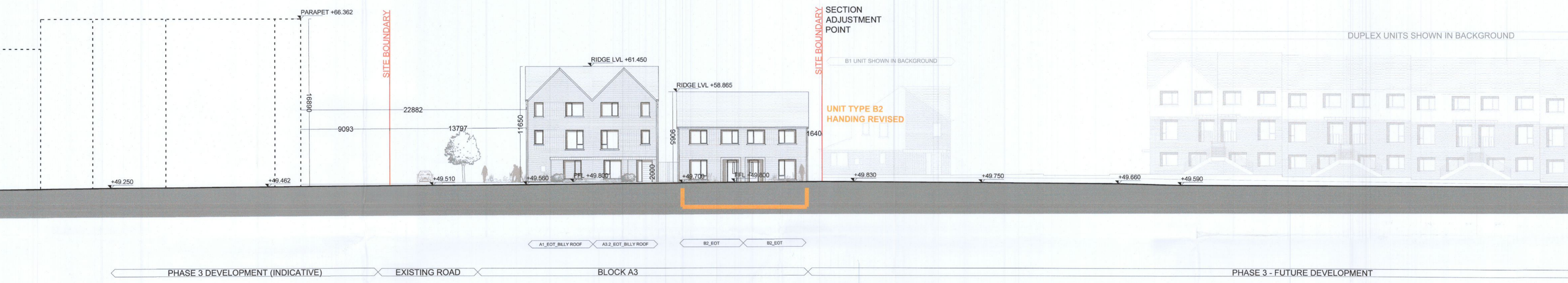

2 Proposed Contiguous Elevation C-C 1:200 Part A
0205

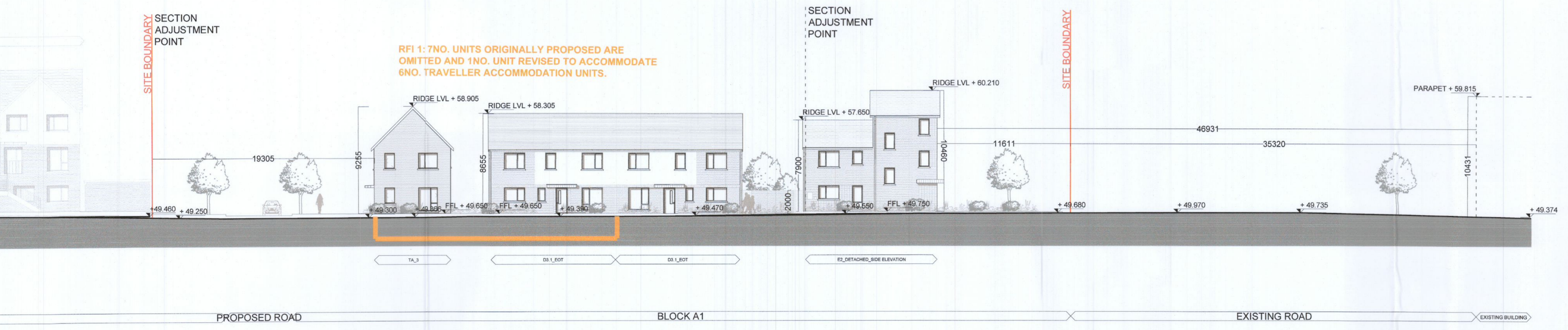

3 Proposed Contiguous Elevation C-C 1:200 Part B
0205

- NOTES / LEGEND
- SITE BOUNDARY
 - EXTENT OF REVISIONS TO CONTIGUOUS ELEVATIONS

ALL LEVELS REFER TO ORDNANCE SURVEY DATUM, MALIN HEAD

Key Plan:

Rev.	Date	Description	By:
00	08/04/2022	ISSUED FOR PLANNING	MOLA
01	26/08/2022	ISSUED FOR RFI	MOLA

MOLA
2 Donnybrook Road,
Donnybrook,
Dublin 4, Ireland
Telephone +353 1 218 3900
www.molarchitecture.com

Notes:
Do not scale.
Use figured dimensions only.
This drawing is to be read in conjunction with all relevant specifications and drawings.
All dimensions to be checked on site.
In the event of any discrepancies between drawings, the contractor is to inform the Architect immediately.
© COPYRIGHT This drawing or design may not be reproduced without permission.

Stage: **PLANNING**

Client: QUINTAIN DEVELOPMENTS IRELAND LTD

Project: TANDY'S LANE DEVELOPMENT PHASE 2
ADAMSTOWN, LUCAN, DUBLIN

Drawing: Proposed Contiguous Elevation C-C

Date	Scale	Int. Job No.
APR 22	1:200 / 1:500@A1	21024
Drawing No:	TL-2-02-SW-XX-DR-MOLA-AR-0205	Status: Revision: 02 01