

1. All boundaries, dimensions and levels are to be checked on site before construction and any discrepancies are to be reported to the Architect.
 2. Partial Service: Any discrepancies with site or other information is to be advised to the Architect and direction or approval is to be sought before the implementation of the detail.
 3. Block and site plans are reproduced under license from the Ordnance Survey.
 4. Do not scale this drawing.
 5. For the purpose of coordination, all relevant parties must check this information prior to implementation and report any discrepancies to the Architect.

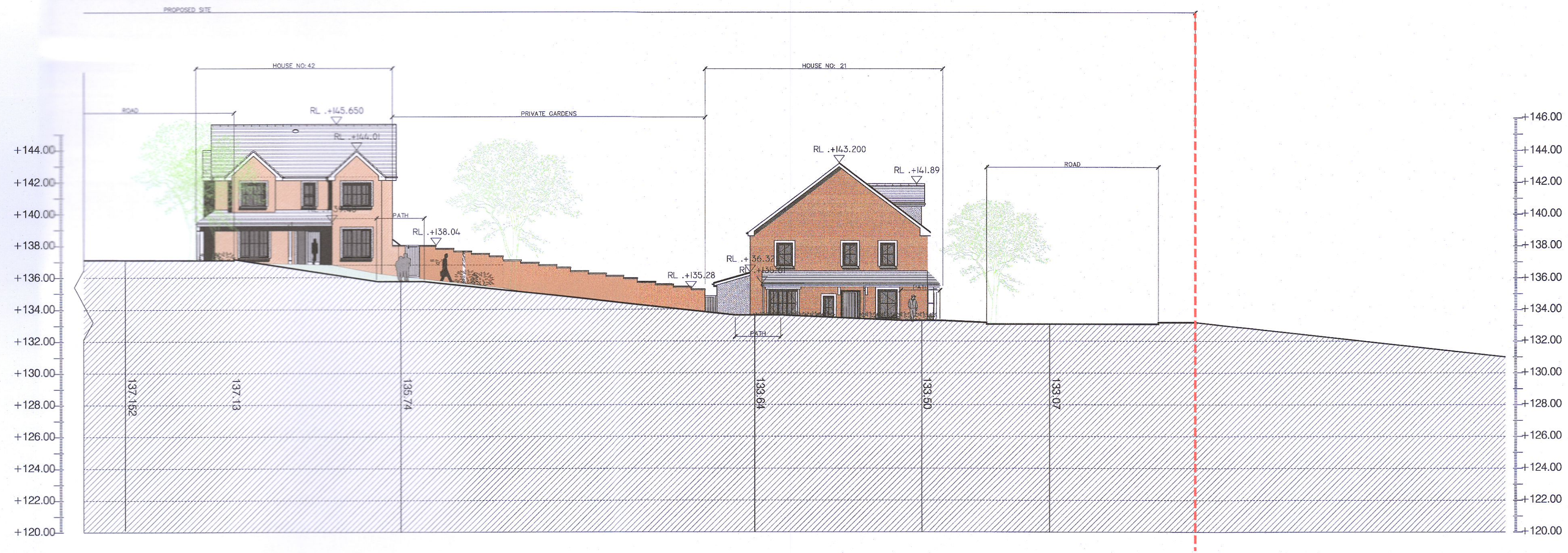

PROPOSED CONTEXTUAL 5 - EAST (PART 2 OF 2)
 SCALE 1:200

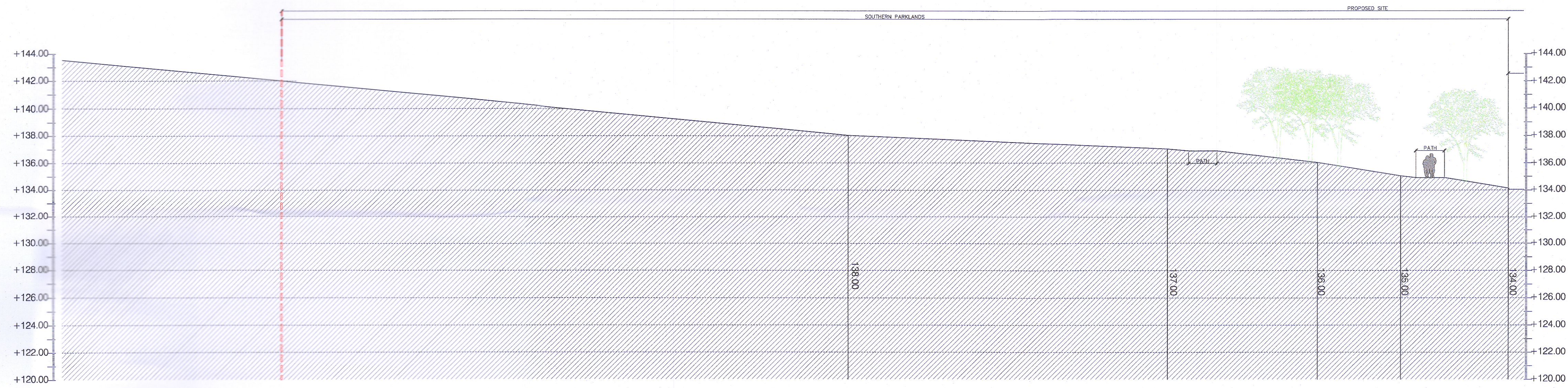

PROPOSED CONTEXTUAL 5 - SITE SECTION NORTH SOUTH (PART 1 OF 2)
 SCALE 1:200



PROPOSED CONTEXTUAL 5 - SITE SECTION NORTH SOUTH (PART 2 OF 2)
 SCALE 1:200

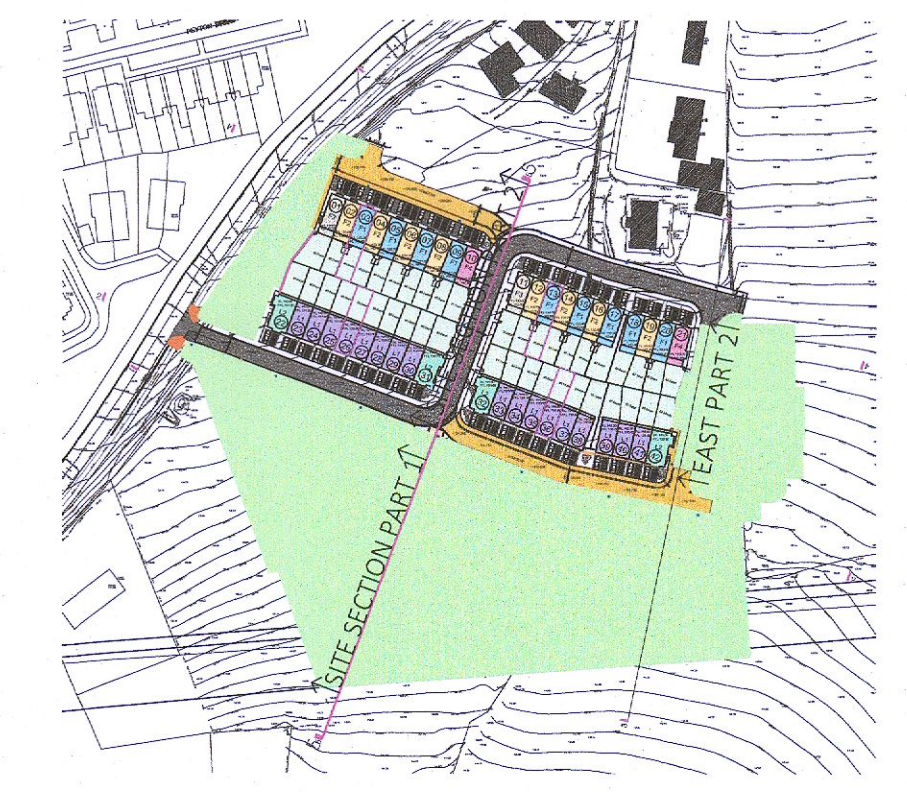

LEGEND

- SITE BOUNDARY: 2.9 HA / 7.19 AC
- OTHER LANDS IN POSSESSION OF APPLICANT

AREA SCHEDULE

AREA TYPE	AREA (HA)	AREA (AC)
SITE AREA DEVELOPABLE AREA	2.9	7.19
PARKLAND AREA	1.8	4.5
NON DEVELOPABLE AREA (STONY HILL ROAD)	0.1	0.25
TOTAL RESERVE SITE AREA	2.9	7.19

Planning

Adrian Hill Architects
 No. 15 The Seapoint Building,
 44/45 Clontarf Road, Dublin 3.
 t: +353 1 479 3141
 w: adrianhill.ie

Client
Romeville Developments Ltd

Project
Stoney Hill Road, Rathcoole, Co. Dublin

Drawing
PROPOSED CPONTEXTUAL 5 - EAST PART 2
PROPOSED CPONTEXTUAL 5 - SITE SECTION

Job No	Reg No	Rev No	Status
2227	(P)312	-	Planning

Scale	Date	Drawn by	Checked by
1:200@A1	Aug-22	EOS	JPK

Revisions
 REV No DATE NOTE

