

1. All boundaries, dimensions and levels are to be checked on site before construction and any discrepancies are to be reported to the Architect.  
 2. Partial Service: Any discrepancies with site or other information is to be advised to the Architect and direction or approval is to be sought before the implementation of the detail.  
 3. Block and site plans are reproduced under license from the Ordnance Survey.  
 4. Do not scale this drawing.  
 5. For the purpose of coordination, all relevant parties must check this information prior to implementation and report any discrepancies to the Architect.

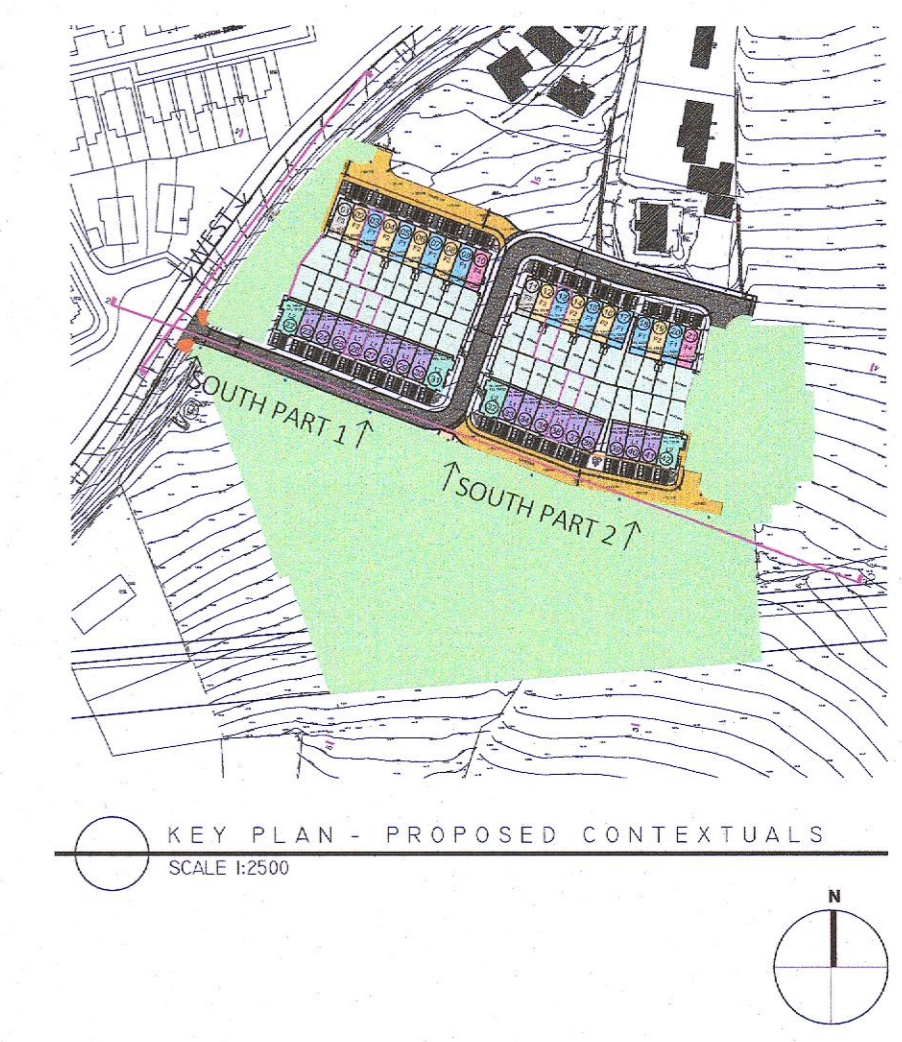

PROPOSED CONTEXTUAL 1 - WEST  
SCALE 1:200

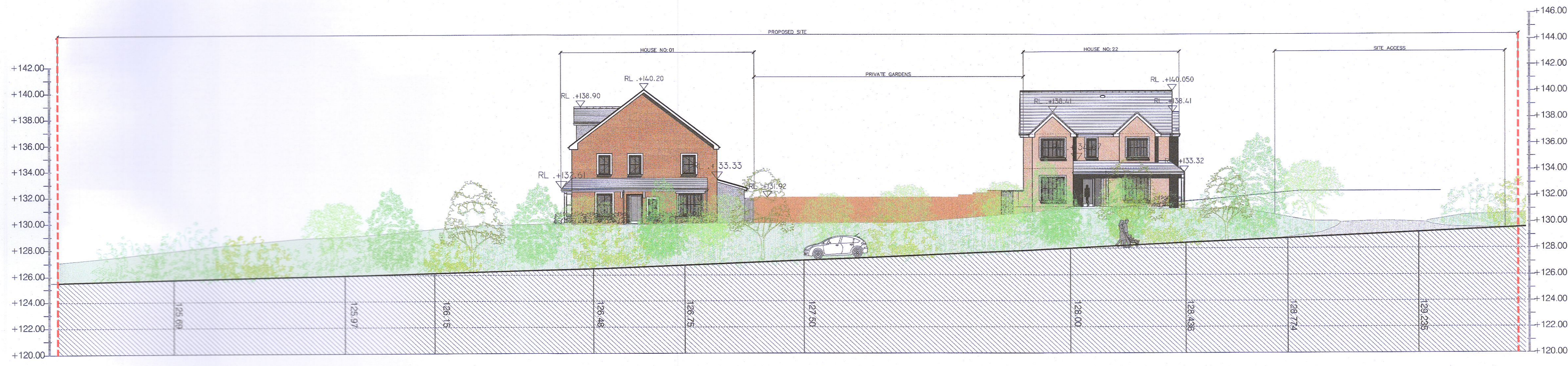

PROPOSED CONTEXTUAL 2 - SOUTH (PART 1 OF 2)  
SCALE 1:200



PROPOSED CONTEXTUAL 2 - SOUTH (PART 2 OF 2)  
SCALE 1:200

**LEGEND**

- SITE BOUNDARY: 2.9 HA / 7.19 AC
- OTHER LANDS IN POSSESSION OF APPLICANT

**AREA SCHEDULE**

TYPE	AREA (HA)	AREA (AC)
SITE AREA (DEVELOPABLE AREA)	2.9	7.19
PARKLAND AREA	1.8	4.5
NON-DEVELOPABLE AREA (STONEY HILL ROAD)	0.3	0.75
<b>TOTAL RESERVE SITE AREA</b>	<b>2.9</b>	<b>7.19</b>

**Planning**

**Adrian Hill Architects**  
 No. 15 The Seapoint Building,  
 44/45 Contarf Road, Dublin 3.  
 t: +353 1 479 3141  
 w: adrianhill.ie

Client  
**Romeville Developments Ltd**

Project  
**Stoney Hill Road, Rathcoole, Co. Dublin**

Drawing  
**PROPOSED SITE CONTEXTUALS WEST  
 PROPOSED SITE CONTEXTUALS SOUTH**

Job No	Reg No	Rev No	Status
2227	(P)310	-	Planning

Scale: 1:200@A1 Date: Aug-22 Drawn by: EOS Checked by: JFK

Revisions

REV No	DATE	NOTE

