

1. All boundaries, dimensions and levels are to be checked on site before construction and any discrepancies are to be reported to the Architect.
 2. Partial Service: Any discrepancies with site or other information is to be advised to the Architect and approval is to be sought before the implementation of the detail.
 3. Block and site plans are reproduced under license from the Ordnance Survey.
 4. Do not scale this drawing.
 5. For the purpose of coordination, all relevant parties must check this information prior to implementation and report any discrepancies to the Architect.

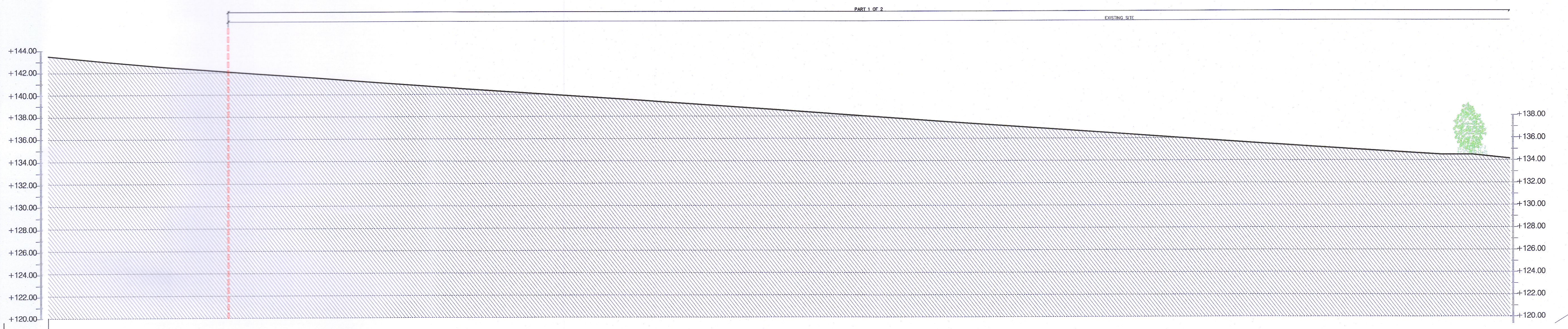

EXISTING CONTEXTUAL 5 - SITE SECTION NORTH SOUTH
 SCALE 1:200

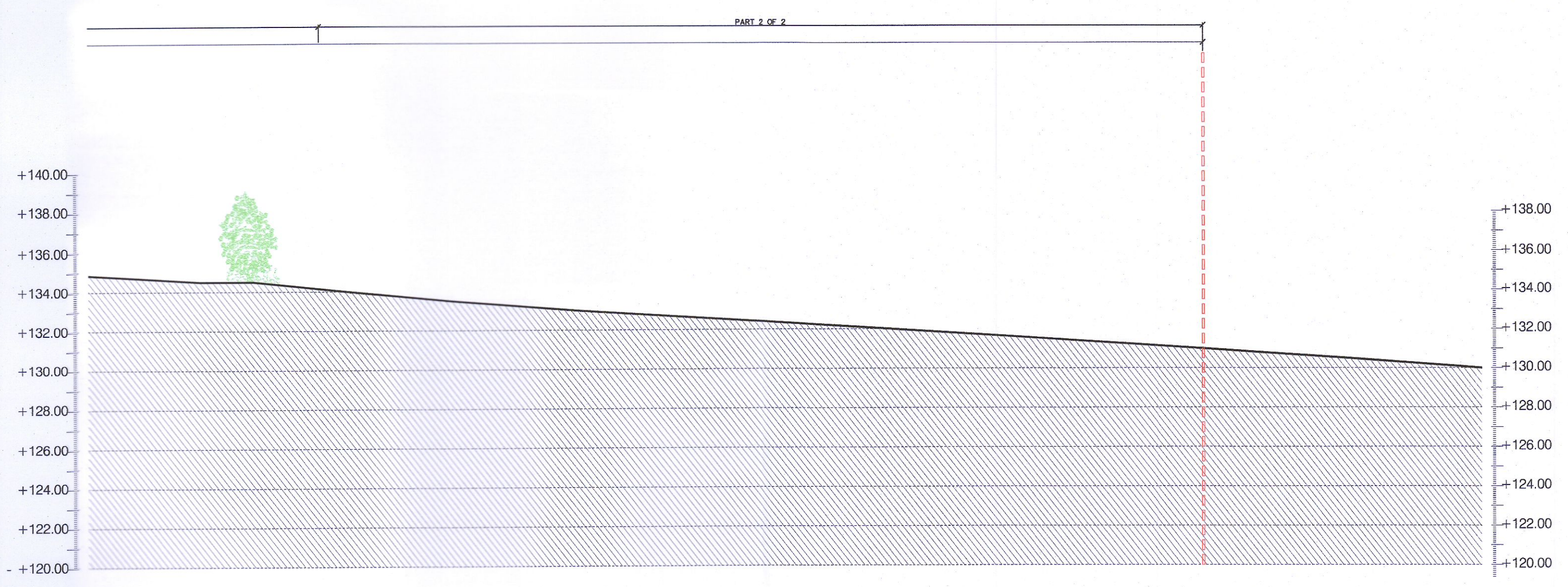

EXISTING CONTEXTUAL 5 - SITE SECTION NORTH SOUTH
 SCALE 1:200



KEY PLAN - EXISTING CONTEXTUALS
 SCALE 1:2500

LEGEND

[Red line]	SITE BOUNDARY: 2.9 HA / 7.19 AC
[Blue line]	OTHER LANDS IN POSSESSION OF APPLICANT

AREA SCHEDULE

TYPE	AREA (HA)	AREA (AC)
SITE AREA (DEVELOPABLE AREA)	2.9	7.19
ROADWAY AREA	1.8	4.42
NON DEVELOPABLE AREA (STEINWAY HILL ROAD)	0.3	0.77
TOTAL REDLINE SITE AREA	2.9	7.39

PLANNING

Adrian Hill Architects
 No. 15 The Seapoint Building,
 44/45 Contarf Road, Dublin 3.
 t: +353 1 479 3141
 w: adrianhill.ie

Client
Romeville Developments Ltd.

Project
Rathcoole

Drawing
EXISTING SITE CONTEXTUALS SITE SECTION NORTH - SOUTH

Job No	Reg No	Rev No	Status
2227	(P)302	-	PLANNING - DRAW

Scale: 1:200@A1 Date: Aug-22 Drawn by: JFK Checked by: FW

Revisions

REV No	DATE	NOTE
-	-	-

