

NORTH ELEVATION - DEMOLITION
SCALE 1:100

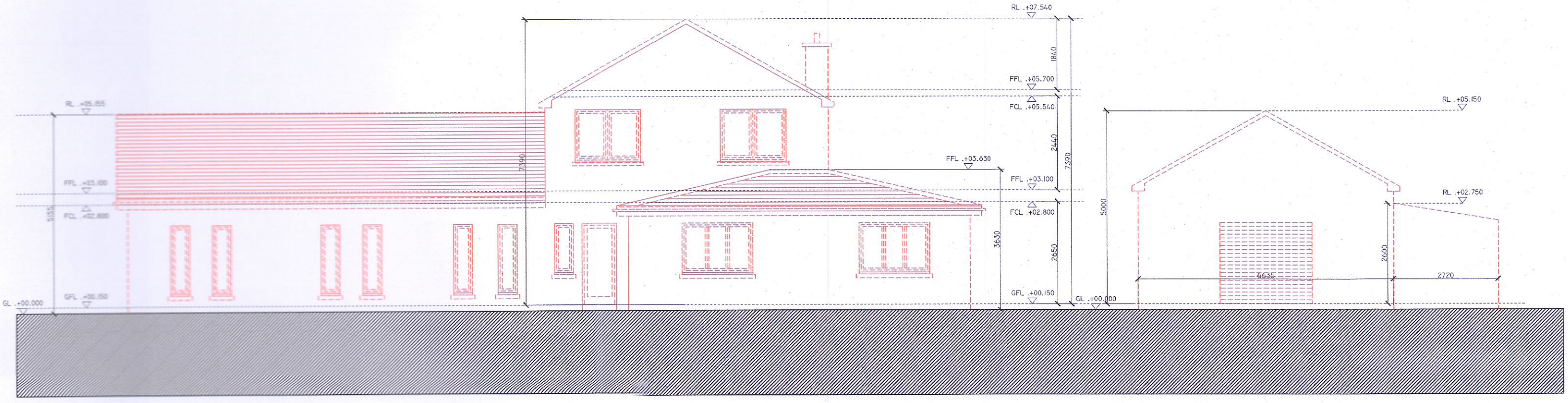

SOUTH ELEVATION - DEMOLITION
SCALE 1:100

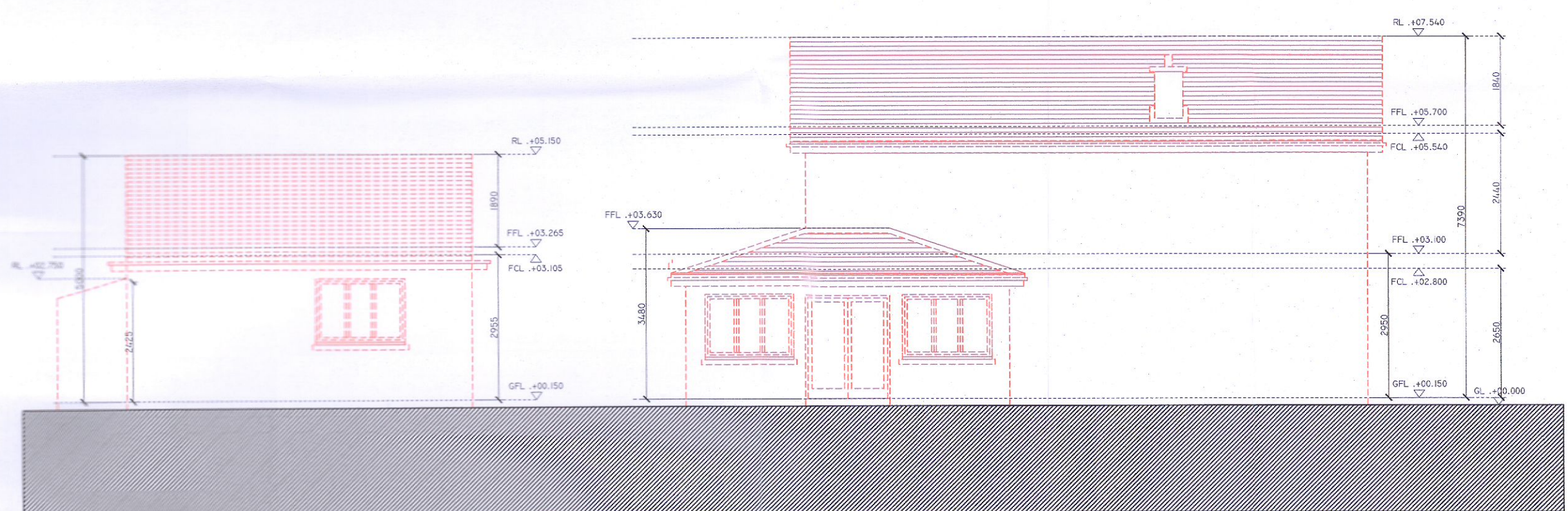

WEST ELEVATION - DEMOLITION
SCALE 1:100

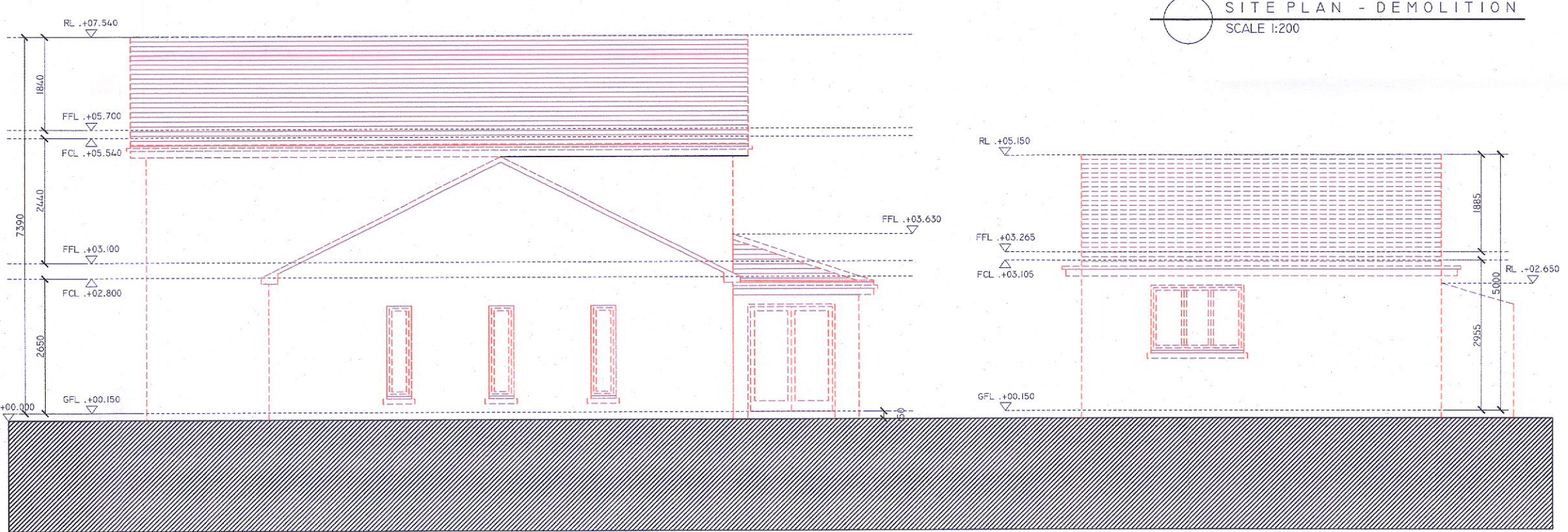

EAST ELEVATION - DEMOLITION
SCALE 1:100

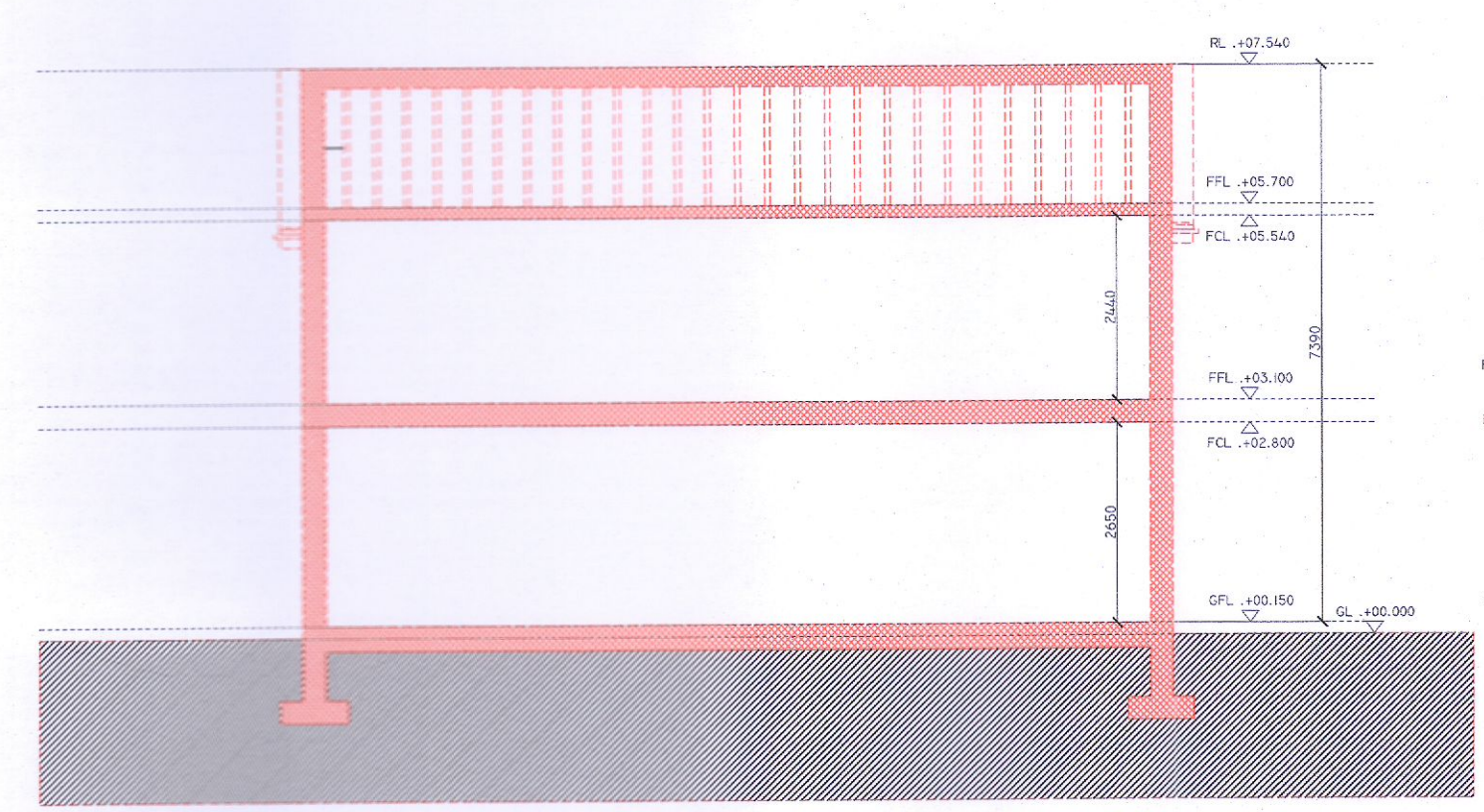

EXISTING SECTION A:A - DEMOLITION
SCALE 1:100

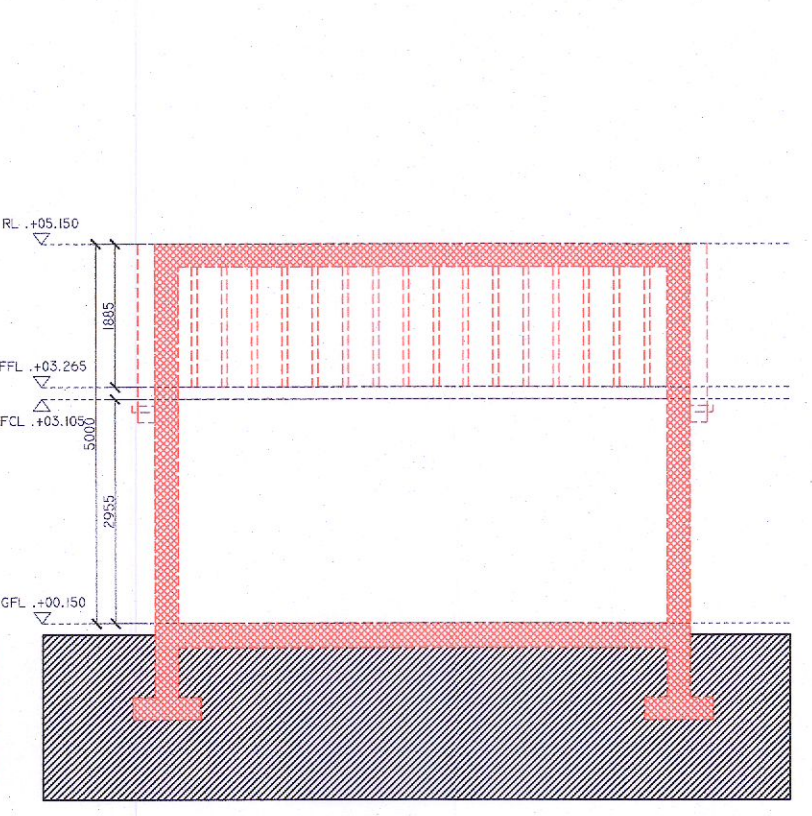

EXISTING SECTION B:B - DEMOLITION
SCALE 1:100

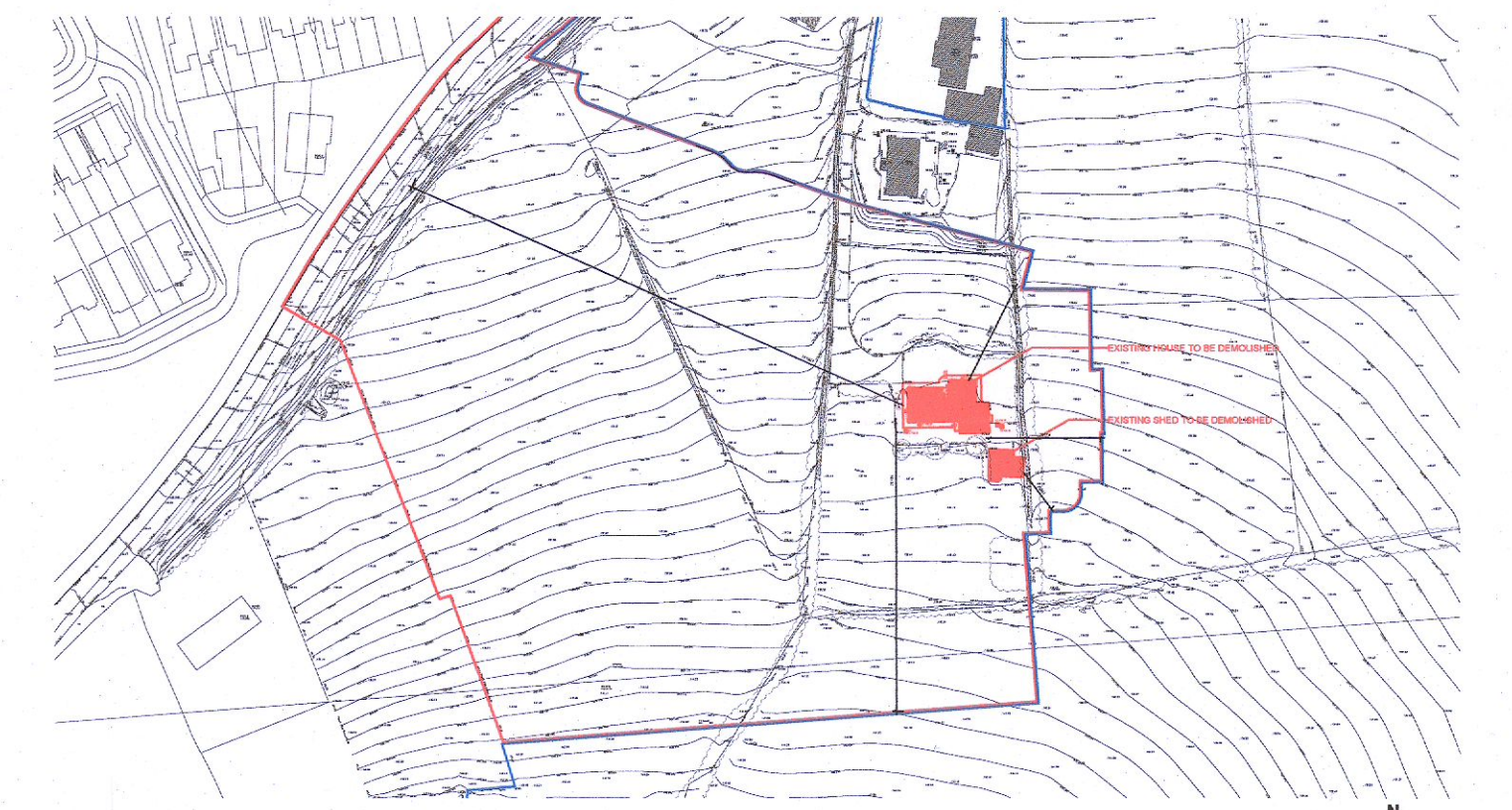

KEY PLAN - DEMOLITION
SCALE 1:2000

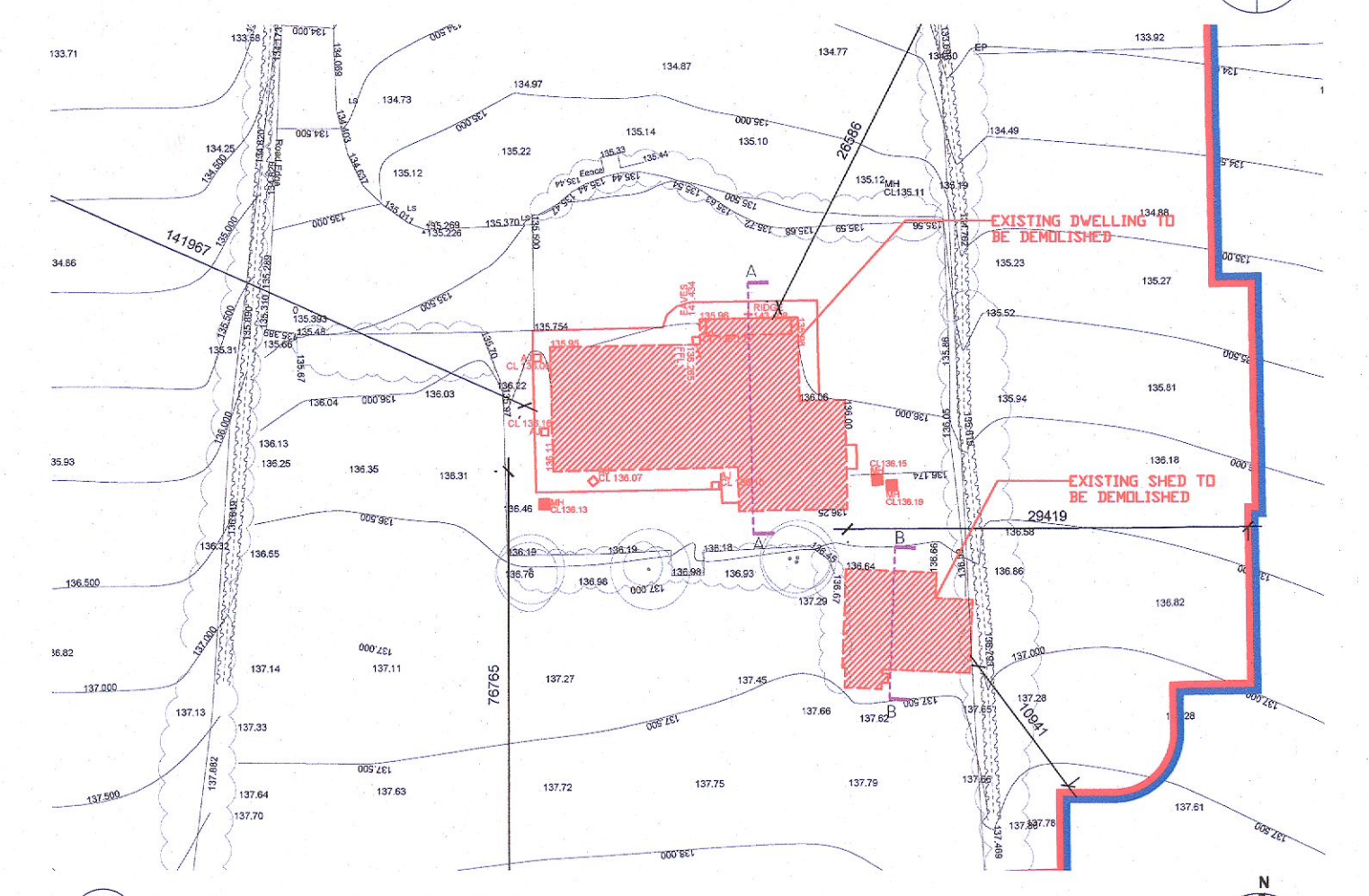

SITE PLAN - DEMOLITION
SCALE 1:200

1. All boundaries, dimensions and levels are to be checked on site before construction and any discrepancies are to be reported to the Architect.
2. Partial Service: Any discrepancies with site or other information is to be advised to the Architect and direction or approval is to be sought before the implementation of the detail.
3. Block and site plans are reproduced under license from the Ordnance Survey.
4. Do not scale this drawing.
5. For the purpose of construction, all relevant parties must check this information prior to implementation and report any discrepancies to the Architect.

LEGEND
[Red hatched area] INDICATES STRUCTURE TO BE DEMOLISHED

PLANNING

Revisions
REV No | DATE | NOTE

0 1 2 3 4 5M
1:100 @ A1

Adrian Hill Architects
No. 15 The Seapoint Building,
44/45 Clontarf Road, Dublin 3.
t: +353 1 479 3141
w: adrianhill.ie

Project
Stoney Hill Road, Rathcoole, Co. Dublin

Client
Romeville Developments Ltd.

Drawing
EXISTING DWELLING - DEMOLITION

Job No	Reg No	Rev No	Status
2227	(P)110	-	PLANNING
Scale	Date	Drawn by	Checked by
V.S.@A1	Aug-22	JFK	FW