

1. All boundaries, dimensions and levels are to be checked on site before construction and any discrepancies are to be reported to the Architect.
 2. Partial Service: Any discrepancies with site or other information is to be advised to the Architect and direction of approval is to be sought before the implementation of the detail.
 3. Block and site plans are reproduced under license from the Ordnance Survey.
 4. Do not scale this drawing.
 5. For the purpose of coordination, all relevant parties must check this information prior to implementation and report any discrepancies to the Architect.

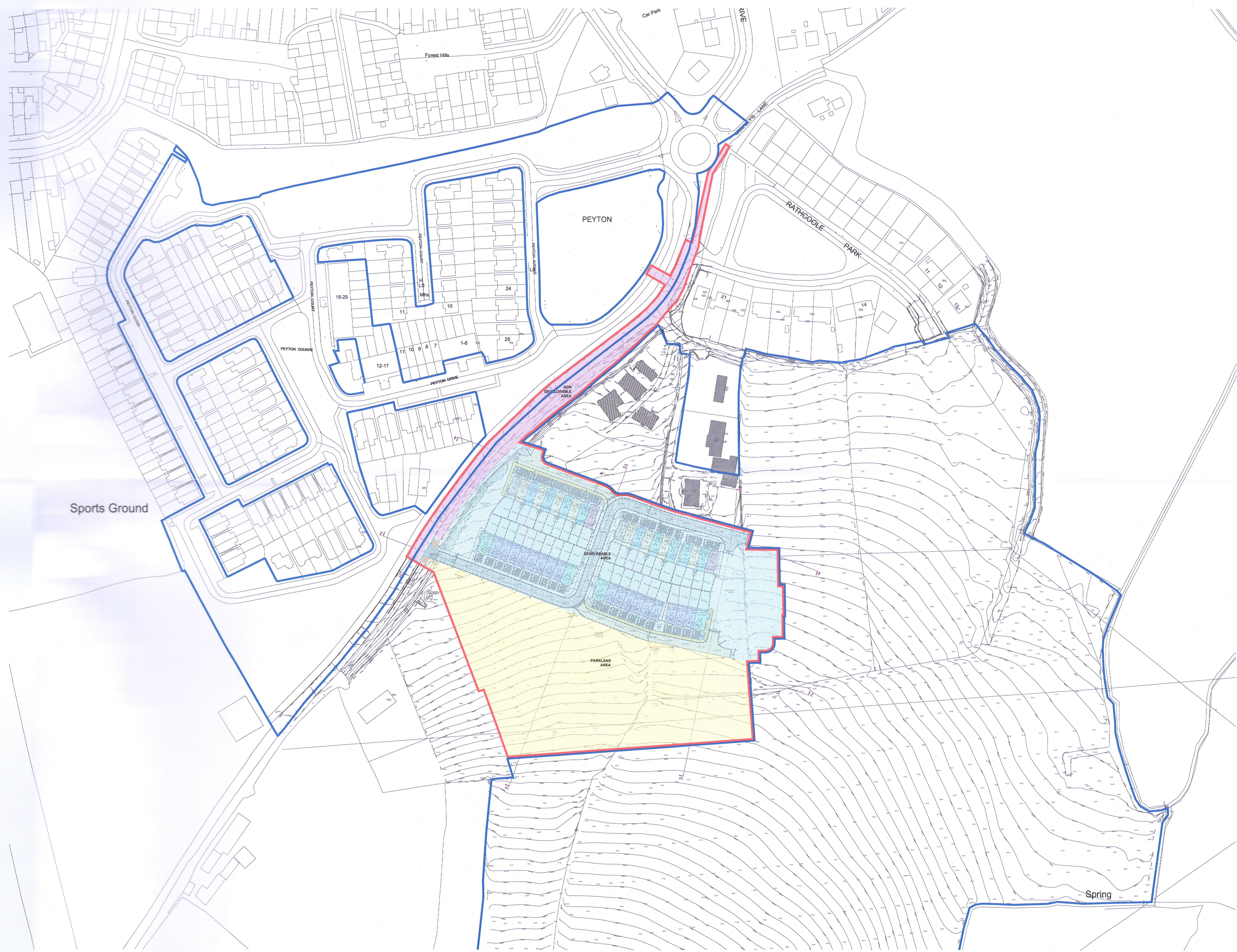

LEGEND

- SITE BOUNDARY: 2.9 HA / 7.19 AC
- OTHER LANDS IN POSSESSION OF APPLICANT
- INDICATES DEVELOPABLE AREA
- INDICATES PARKLAND AREA
- INDICATES NON DEVELOPABLE AREA

AREA SCHEDULE

AREA	NO.	REMARKS
SITE AREA (DEVELOPABLE AREA)	2.9	7.19 AC
PARKLAND AREA	0.3	0.75 AC
NON DEVELOPABLE AREA (STONE HILL ROAD)	1.5	3.77 AC
TOTAL (NET SITE AREA)	4.7	11.71 AC



PLANNING

Adrian Hill Architects
 No. 15 The Seapoint Building,
 44/45 Clontarf Road, Dublin 3.
 t: +353 1 479 3141
 w: adrianhill.ie

Client: Romeville Developments Ltd.

Project: Stoney Hill Road, Rathcoole, Co. Dublin

Drawing: PROPOSED SITE ZONES 1-1000

Job No	Reg No	Rev No	Status
2227	(P)010	-	PLANNING

Scale: 1:1000@A1 Date: Aug-22 Drawn by: JFK Checked by: FW

Revisions

REV No	DATE	NOTE

PROPOSED SITE ZONES
 SCALE 1:1000

