

**LEGEND:**

- EXISTING SURFACE WATER SEWER
- PROPOSED SURFACE WATER SEWER
- EXISTING POND
- PROPOSED PERMEABLE PAVING
- PROPOSED INFILTRATION TRENCH
- PROPOSED LINER DRAIN
- WATER BUTT
- RAIN WATER PIPE

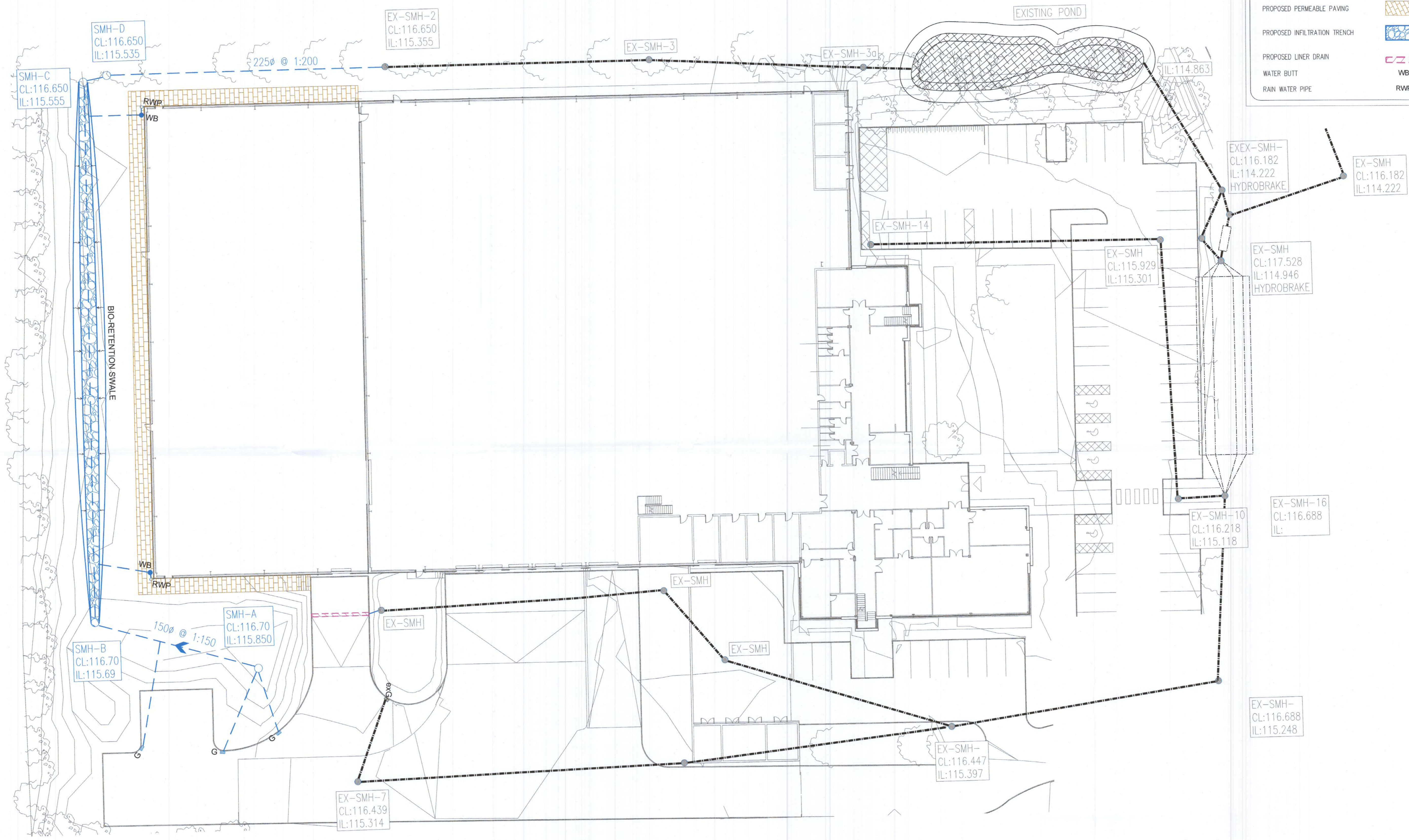

**NOTES:**

- REFER TO DRAWING "OWE-CSC-ZZ-XX-DR-C-0006/0007" FOR DRAINAGE DETAILS.

**PLANNING DRAWING.**  
**NOT FOR CONSTRUCTION.**  
 ALL LEVELS GIVEN ARE  
 RELATIVE TO ORDNANCE DATUM.  
 THIS DRAWING HAS BEEN ISSUED FOR INFORMATION  
 PURPOSES ONLY AND MUST NOT BE USED  
 FOR CONSTRUCTION UNDER ANY CIRCUMSTANCES

**NOTES**

- For setting out refer to Architect's drawings.
- This drawing to be read in conjunction with all other Architectural and Engineering drawings and all other relevant drawings and Specifications.
- DO NOT SCALE THIS DRAWING. Use figured dimensions only.
- No part of this document may be reproduced or transmitted in any form or stored in any retrieval system of any nature without the written permission as copyright holder except as agreed for use on the project for which the document was originally issued.
- Ordnance Survey Ireland Licence Number EN 0074022

Rev. No.	Date	REVISION NOTE	Dm. By	Chkd. By

Client	ORIGO LTD
Project	Origo Warehouse Extension
Title	Proposed Drainage Layout
Dwg. No.	OWE-CSC-ZZ-XX-DR-C-0002
Date	Jun 2022
Dm by	AB
Chkd by	GL
Aprvd by	NB
Scale	1:250@A1
Revision	

**CS Consulting Group**  
 DUBLIN | LONDON | LIMERICK

Head Office  
 19-22 Dame Street, Dublin 2.  
 T: +353 (0)1 5480863  
 e: info@csconsulting.ie  
 w: www.csconsulting.ie

Quality  
 Environment  
 Energy  
 Health & Safety

ISO 9001:2008  
 ISO 14001:2004  
 ISO 50001:2011  
 OHSAS 18001:2007

C031