

LEGEND:

EXISTING WATERMAIN	— EX - WM —
PROPOSED WATERMAIN	— PR - WM —
EX WATERMAIN TO BE DECOMMISSIONED & REMOVED	- X X X X X -
EXISTING SLUICE VALVE	— S.V. —
EXISTING HYDRANT	— H. —
PROPOSED HYDRANT	— H. —
PROPOSED SLUICE VALVE	— S.V. —

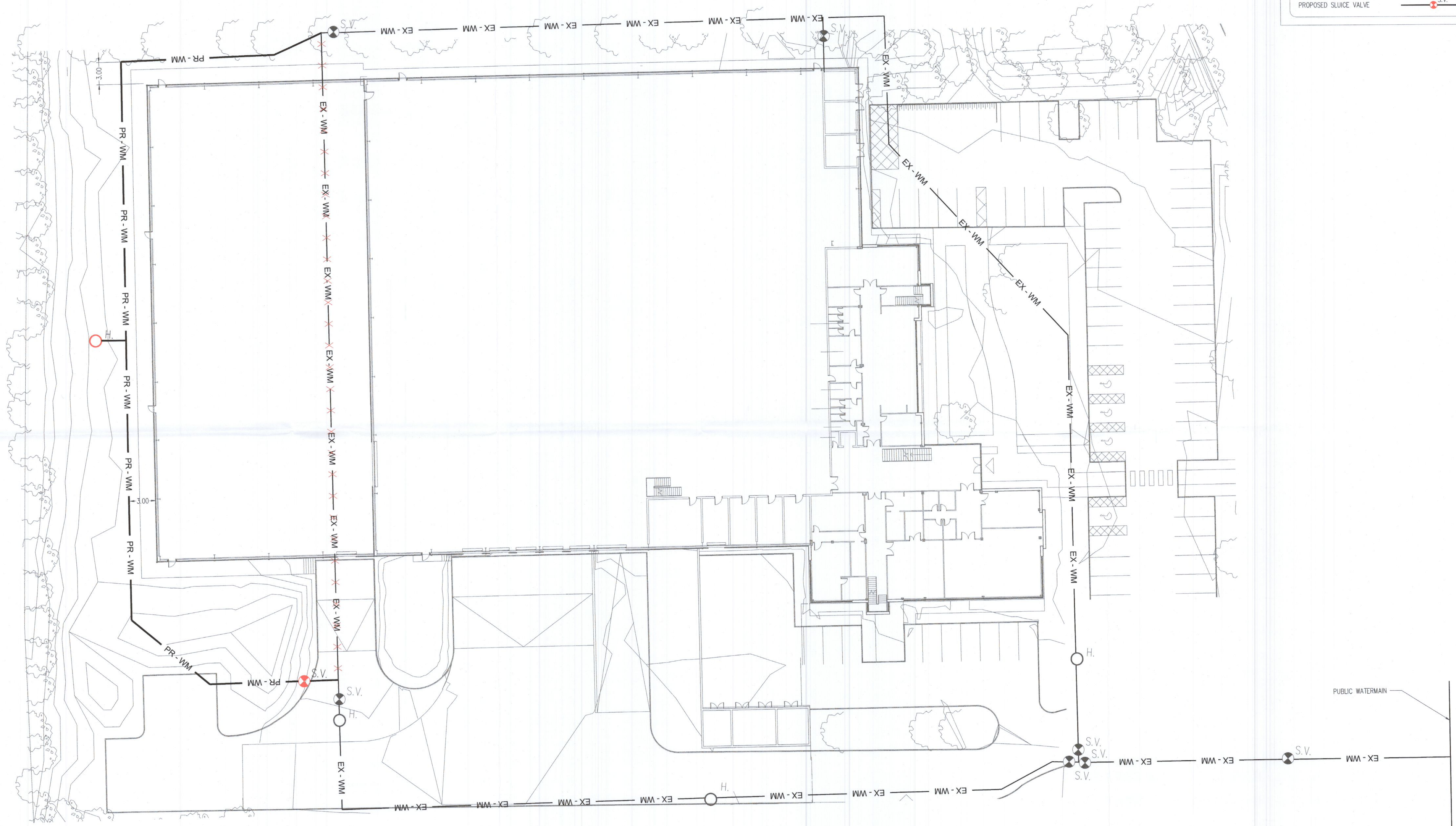

C031

PLANNING DRAWING.
 NOT FOR CONSTRUCTION.
 ALL LEVELS GIVEN ARE
 RELATIVE TO ORDNANCE DATUM.
 THIS DRAWING HAS BEEN ISSUED FOR INFORMATION
 PURPOSES ONLY AND MUST NOT BE USED
 FOR CONSTRUCTION UNDER ANY CIRCUMSTANCES

- NOTES**
1. For setting out refer to Architect's drawings.
 2. This drawing to be read in conjunction with all other Architectural and Engineering drawings and all other relevant drawings and Specifications.
 3. DO NOT SCALE THIS DRAWING. Use figured dimensions only.
 4. No part of this document may be reproduced or transmitted in any form or stored in any retrieval system of any nature without the written permission as copyright holder except as agreed for use on the project for which the document was originally issued.
 5. Ordnance Survey Ireland Licence Number EN 0074022

Rev. No.	Date	REVISION NOTE	Dm. By	Chkd. By

Client	ORIGOLTD			
Project	Origo Warehouse Extension			
Title	Proposed Watermain Layout			
Dwg. No.	OWE-CSC-ZZ-XX-DR-C-0003			
Date	Dm by	Chkd by	Aprd by	Scale
Jun 2022	AB	GL	NB	1:250@A1

CS Consulting Group
 DUBLIN | LONDON | LIMERICK

Head Office
 19-22 Dame Street, Dublin 2.
 T: +353 (0)1 5480863
 e: info@csconsulting.ie
 w: www.csconsulting.ie

Quality
 Environment
 Energy
 Health & Safety

NSAI Certified

U.S. EN ISO 9001:2008
 U.S. EN ISO 14001:2004
 U.S. EN ISO 50001:2011
 OHSAS 18001:2007