

GENERAL NOTES:

A. THIS DRAWING IS TO BE READ IN CONJUNCTION WITH ALL RELEVANT ARCHITECTURAL DRAWINGS, THE SPECIFICATION, AND ALL RELEVANT STANDARD DETAIL DRAWINGS.

B. THIS DRAWING IS TO BE READ IN CONJUNCTION WITH ALL RELEVANT CIVIL, STRUCTURAL, MECHANICAL AND ELECTRICAL DRAWINGS TOGETHER WITH THE SPECIFICATIONS AND SCHEDULES.

C. ALL DIMENSIONS IN MILLIMETRES. DO NOT SCALE FROM THIS DRAWING. USE FIGURED DIMENSIONS ONLY.

D. CONTRACTOR MUST VERIFY ALL DIMENSIONS ON SITE BEFORE SETTING OUT, COMMENCING WORK, OR PRODUCING ANY SHOP DRAWINGS.

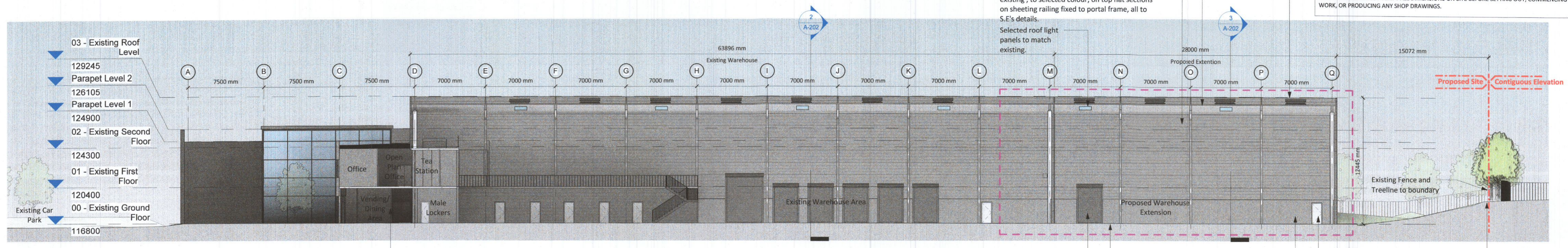

1 Proposed Section 1-1
1 : 200

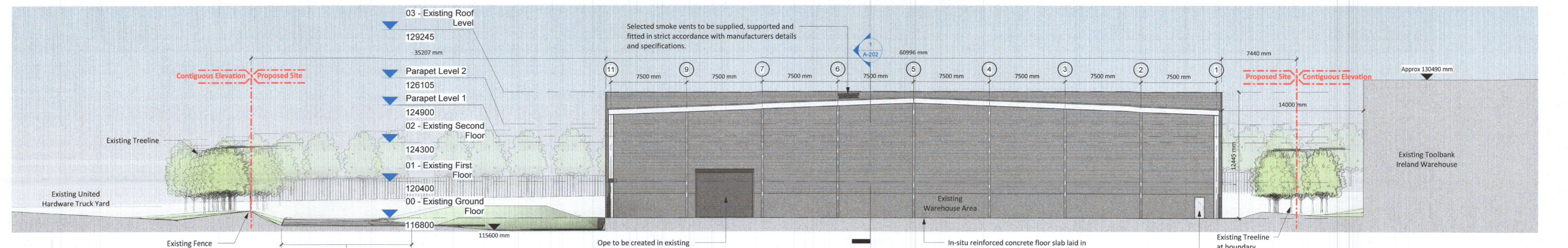

2 Proposed Section 2-2
1 : 200

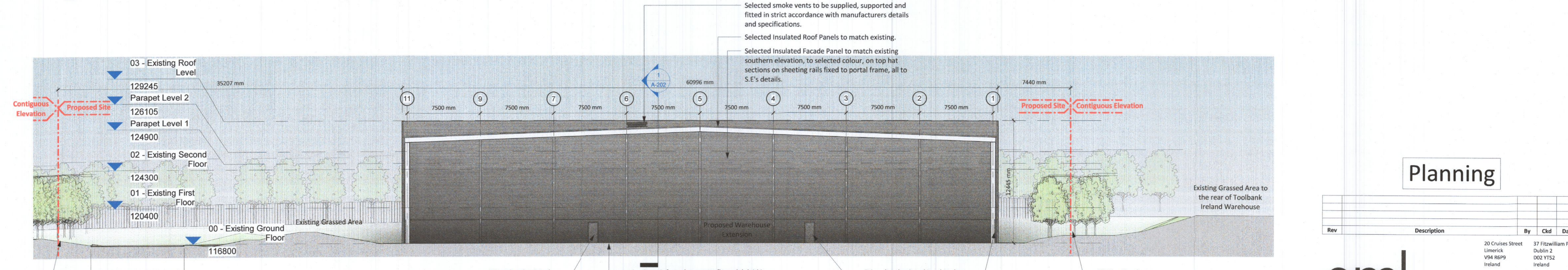

3 Proposed Section 3-3
1 : 200

Planning

Rev	Description	By	Ckd	Date

e ml architects

20 Cruises Street Limerick V94 R6P9 Ireland
 37 Fitzwilliam Pl. Dublin 2 D02 Y152 Ireland
 (061) 312249 limerick@eml.ie
 (01) 6707677 dublin@eml.ie
 www.eml.ie

Client	Origo Distribution Limited	Date	02/08/2022
Job	3561 - Origo Warehouse Extension	Scale @ A1	1 : 200
Sheet Title	Proposed Sections	Drawn by	JW
Job No.	3561	Checked by	TMC
Stage	S2	Drawing No.	3561-EML-XX-XX-DR-A-202
		Project - Originator - Zone - Level - Doc Type - Role - Number	Suitability Rev