

GENERAL NOTES:

A. THIS DRAWING IS TO BE READ IN CONJUNCTION WITH ALL RELEVANT ARCHITECTURAL DRAWINGS, THE SPECIFICATION, AND ALL RELEVANT STANDARD DETAIL DRAWINGS.

B. THIS DRAWING IS TO BE READ IN CONJUNCTION WITH ALL RELEVANT CIVIL, STRUCTURAL, MECHANICAL AND ELECTRICAL DRAWINGS TOGETHER WITH THE SPECIFICATIONS AND SCHEDULES.

C. ALL DIMENSIONS IN MILLIMETRES. DO NOT SCALE FROM THIS DRAWING. USE FIGURED DIMENSIONS ONLY.

D. CONTRACTOR MUST VERIFY ALL DIMENSIONS ON SITE BEFORE SETTING OUT, COMMENCING WORK, OR PRODUCING ANY SHOP DRAWINGS.

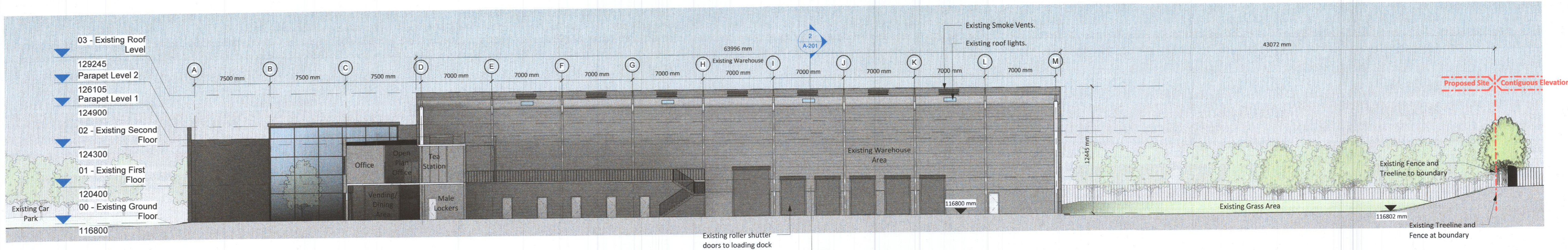

1 Existing Section 1-1
1 : 200

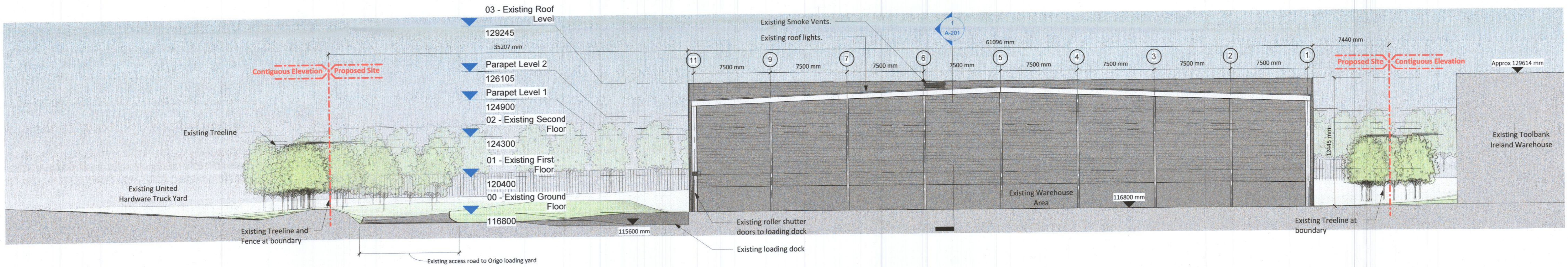

2 Existing Section 2-2
1 : 200

Planning

Rev	Description	By	Ckd	Date

e ml
architects

20 Cruises Street
Limerick
V94 R6P9
Ireland
(061) 312249
limerick@eml.ie

37 Fitzwilliam Pl.
Dublin 2
D02 Y152
Ireland
(01) 6707677
dublin@eml.ie
www.eml.ie

Client	Origo Distribution Limited	Date	02/08/2022
Job	3561 - Origo Warehouse Extension	Scale @ A1	1 : 200
Sheet Title	Existing Sections	Drawn by	JW
		Checked by	TMC
Job No.	3561	Stage	S2
Drawing No.	3561-EML-XX-XX-DR-A-201		
Suitability	Rev		