

GENERAL NOTES:

A. THIS DRAWING IS TO BE READ IN CONJUNCTION WITH ALL RELEVANT ARCHITECTURAL DRAWINGS, THE SPECIFICATION, AND ALL RELEVANT STANDARD DETAIL DRAWINGS.

B. THIS DRAWING IS TO BE READ IN CONJUNCTION WITH ALL RELEVANT CIVIL, STRUCTURAL, MECHANICAL AND ELECTRICAL DRAWINGS TOGETHER WITH THE SPECIFICATIONS AND SCHEDULES.

C. ALL DIMENSIONS IN MILLIMETRES. DO NOT SCALE FROM THIS DRAWING. USE FIGURED DIMENSIONS ONLY.

D. CONTRACTOR MUST VERIFY ALL DIMENSIONS ON SITE BEFORE SETTING OUT, COMMENCING WORK, OR PRODUCING ANY SHOP DRAWINGS.

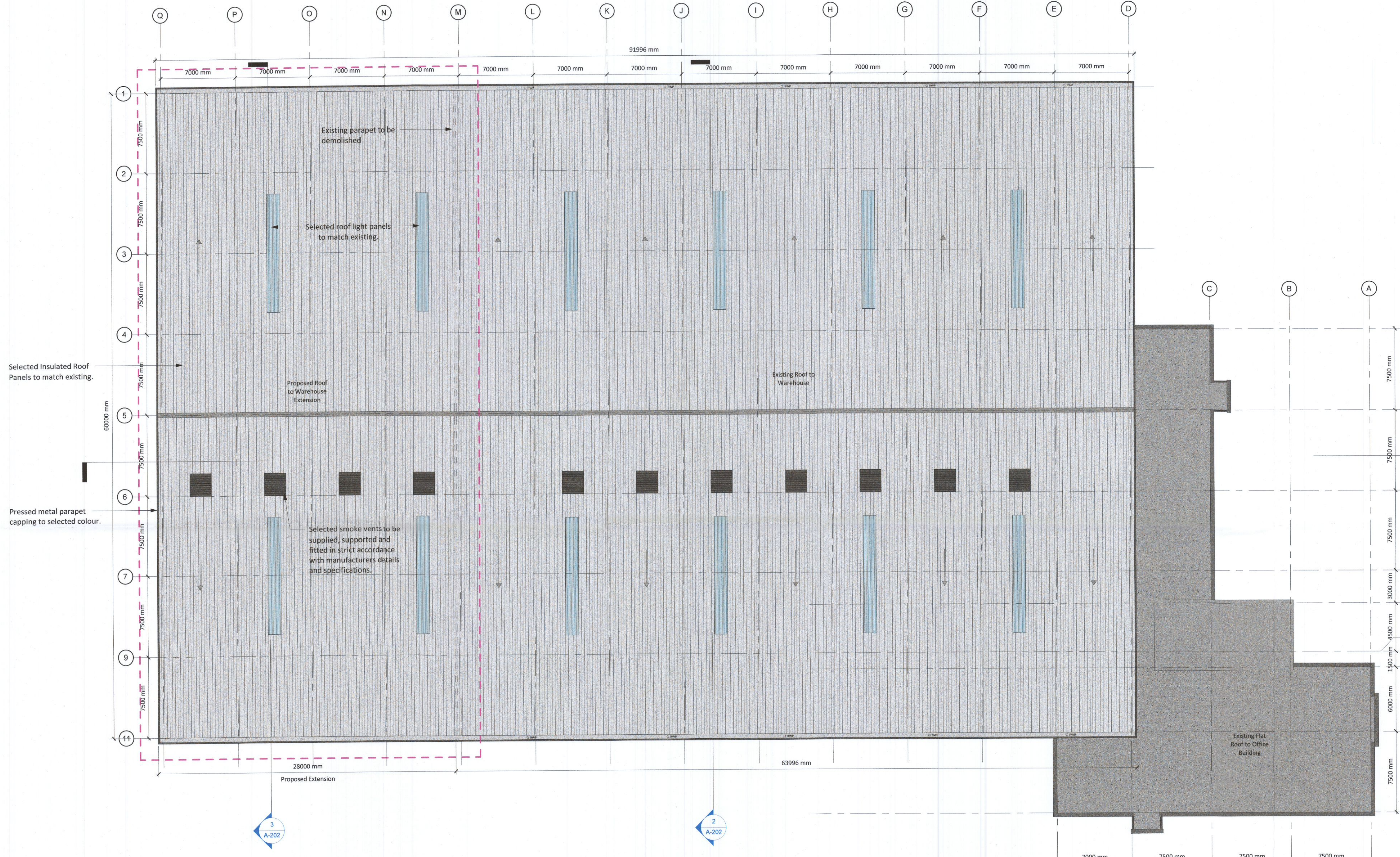

1 03 - Proposed Roof Level
1 : 200

Rev	Description	By	Ckd	Date

eml
architects

20 Cruise Street
Limerick
V94 R6P9
Ireland
(061) 312249
limerick@eml.ie
www.eml.ie

37 Fitzwilliam Pl.
Dublin 2
D02 Y152
Ireland
(01) 6707677
dublin@eml.ie

Client	Origo Distribution Limited	Date	02/08/2022
Scale @ A1	1 : 200	Drawn by	JW
Job	3561 - Origo Warehouse Extension	Checked by	TMC
Sheet Title	Proposed Roof Plan		
Job No.	3561	Stage	S2
Drawing No.	3561-EML-XX-03-DR-A-108		Suitability Rev
Project - Originator - Zone - Level - Doc Type - Role - Number			