

GENERAL NOTES:

A. THIS DRAWING IS TO BE READ IN CONJUNCTION WITH ALL RELEVANT ARCHITECTURAL DRAWINGS, THE SPECIFICATION, AND ALL RELEVANT STANDARD DETAIL DRAWINGS.

B. THIS DRAWING IS TO BE READ IN CONJUNCTION WITH ALL RELEVANT CIVIL, STRUCTURAL, MECHANICAL AND ELECTRICAL DRAWINGS TOGETHER WITH THE SPECIFICATIONS AND SCHEDULES.

C. ALL DIMENSIONS IN MILLIMETRES. DO NOT SCALE FROM THIS DRAWING. USE FIGURED DIMENSIONS ONLY.

D. CONTRACTOR MUST VERIFY ALL DIMENSIONS ON SITE BEFORE SETTING OUT, COMMENCING WORK, OR PRODUCING ANY SHOP DRAWINGS.

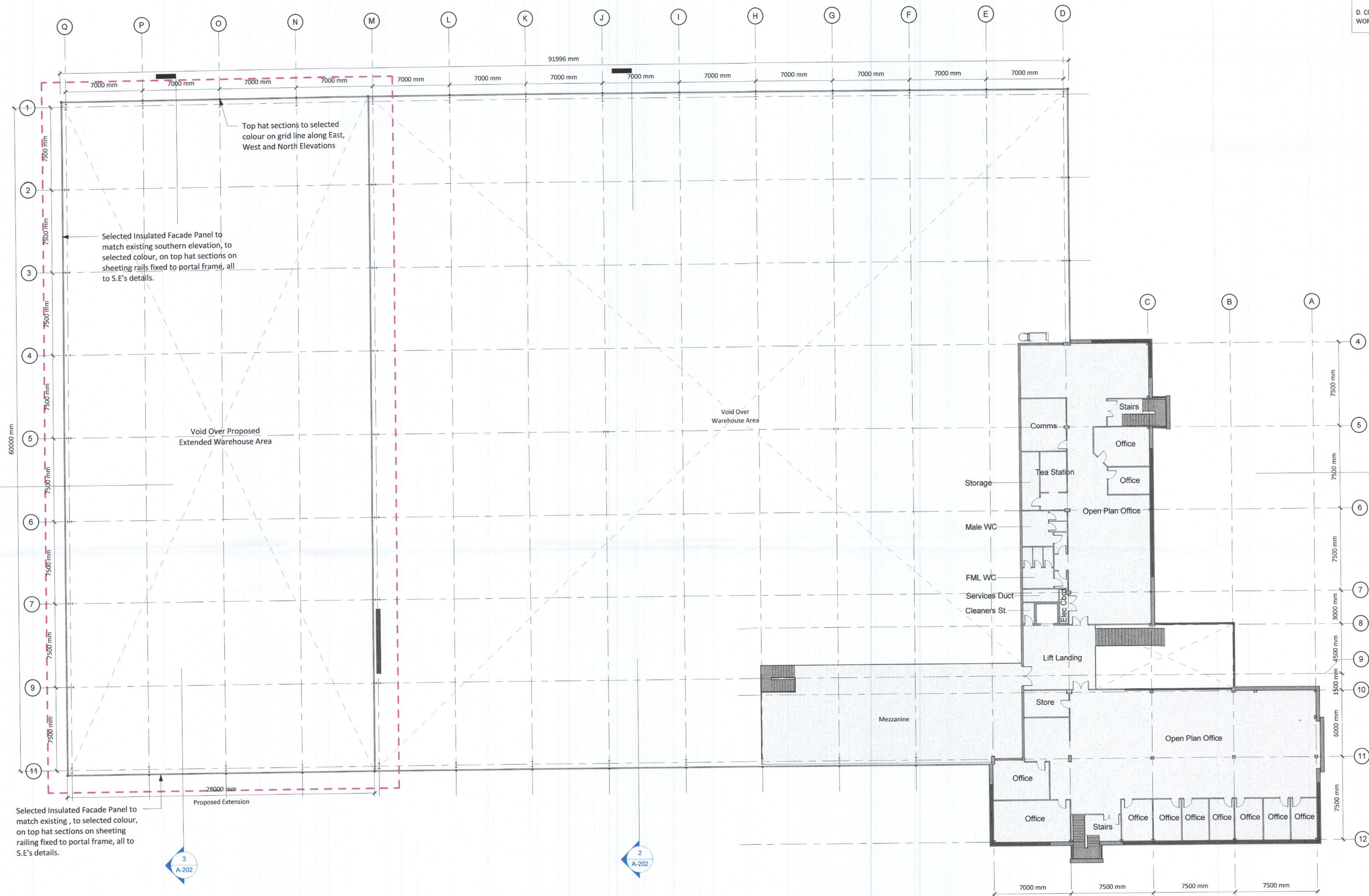

Top hat sections to selected colour on grid line along East, West and North Elevations

Selected Insulated Facade Panel to match existing southern elevation, to selected colour, on top hat sections on sheeting rails fixed to portal frame, all to S.E.'s details.

Void Over Proposed Extended Warehouse Area

Void Over Warehouse Area

Selected Insulated Facade Panel to match existing, to selected colour, on top hat sections on sheeting railing fixed to portal frame, all to S.E.'s details.

Proposed Extension

1 01 - Proposed First Floor
1 : 200

1
A-202

2
A-202

3
A-202

Planning

Rev	Description	By	Ckd	Date

e ml
architects

20 Cruises Street
Limerick
V94 R6P9
Ireland

37 Fitzwilliam Pl.
Dublin 2
D02 Y152
Ireland

(061) 312249
limerick@eml.ie

(01) 6707677
dublin@eml.ie

www.eml.ie

Client	Origo Distribution Limited	Date	02/08/2022
Job	3561 - Origo Warehouse Extension	Scale @ A1	1 : 200
Drawn by	JW	Checked by	TMC
Sheet Title	Proposed First Floor		
Job No.	3561	Stage	S2
Drawing No.	3561-EML-XX-01-DR-A-106		Suitability/Rev
Project - Originator - Zone - Level - Doc Type - Role - Number			