

South Elevation
1:50

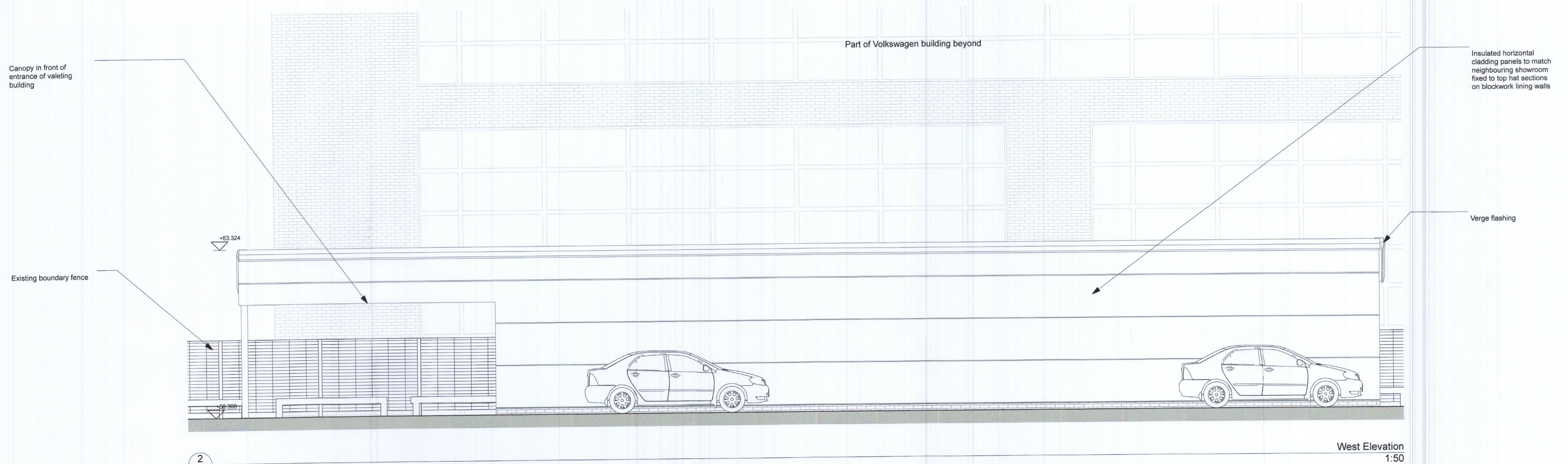

West Elevation
1:50

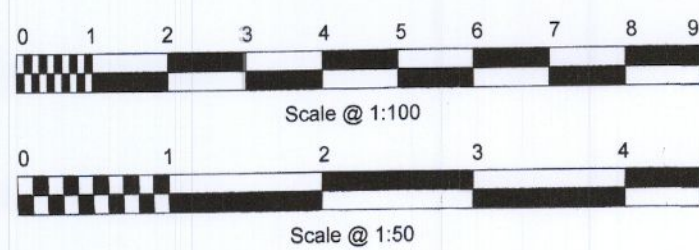

RevID	Description	Date

Purpose of issue	status	Scales @ A1	Project No.	Originator
		1:50	2209	HODGINS ARCHITECTS Amalfi, Rocky Road Wicklow Town, Co. Wicklow A67 FA46 086 8135456 hodginsarchitects@gmail.com

Project	Client
KIA LIFFEY VALLEY Showroom and Valeting Buildings Valley Motor Mall, Dublin 22	GABRIEL KEANE MOTORS

Layout Title
Proposed South and west elevations

Drawing Number	project	originator	number	rev.
2209 -HA-			A.6	A