

EXISTING WEST CONTIGUOUS ELEVATION
SCALE 1:200

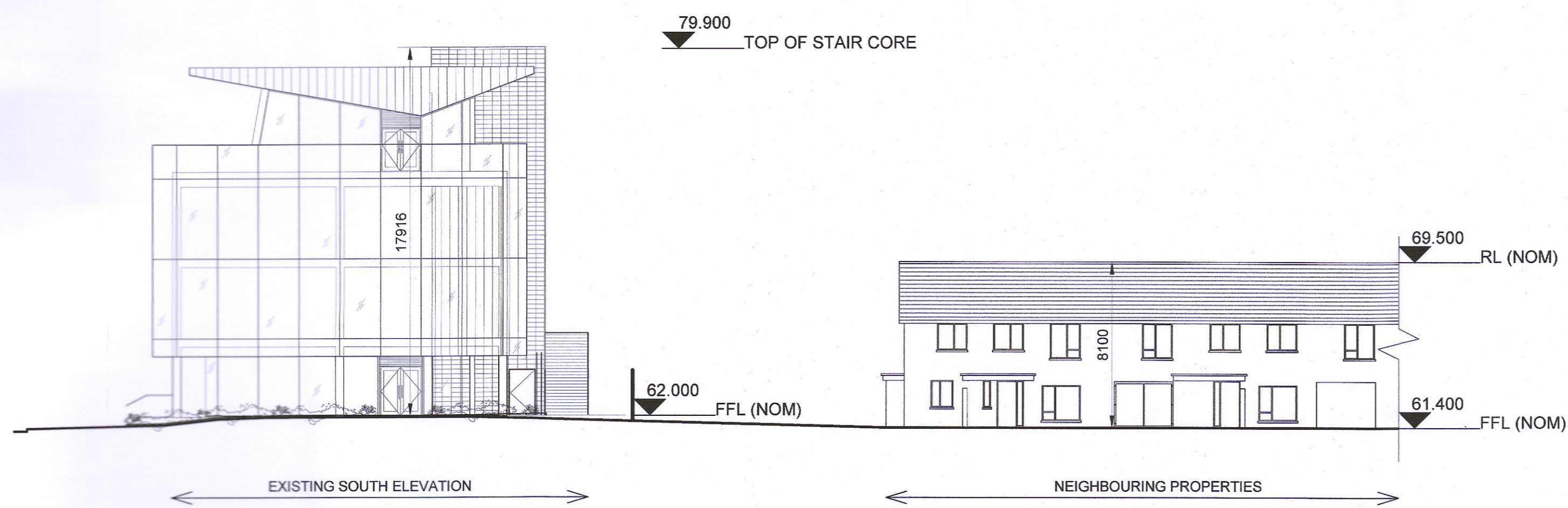

EXISTING SOUTH CONTIGUOUS ELEVATION
SCALE 1:200

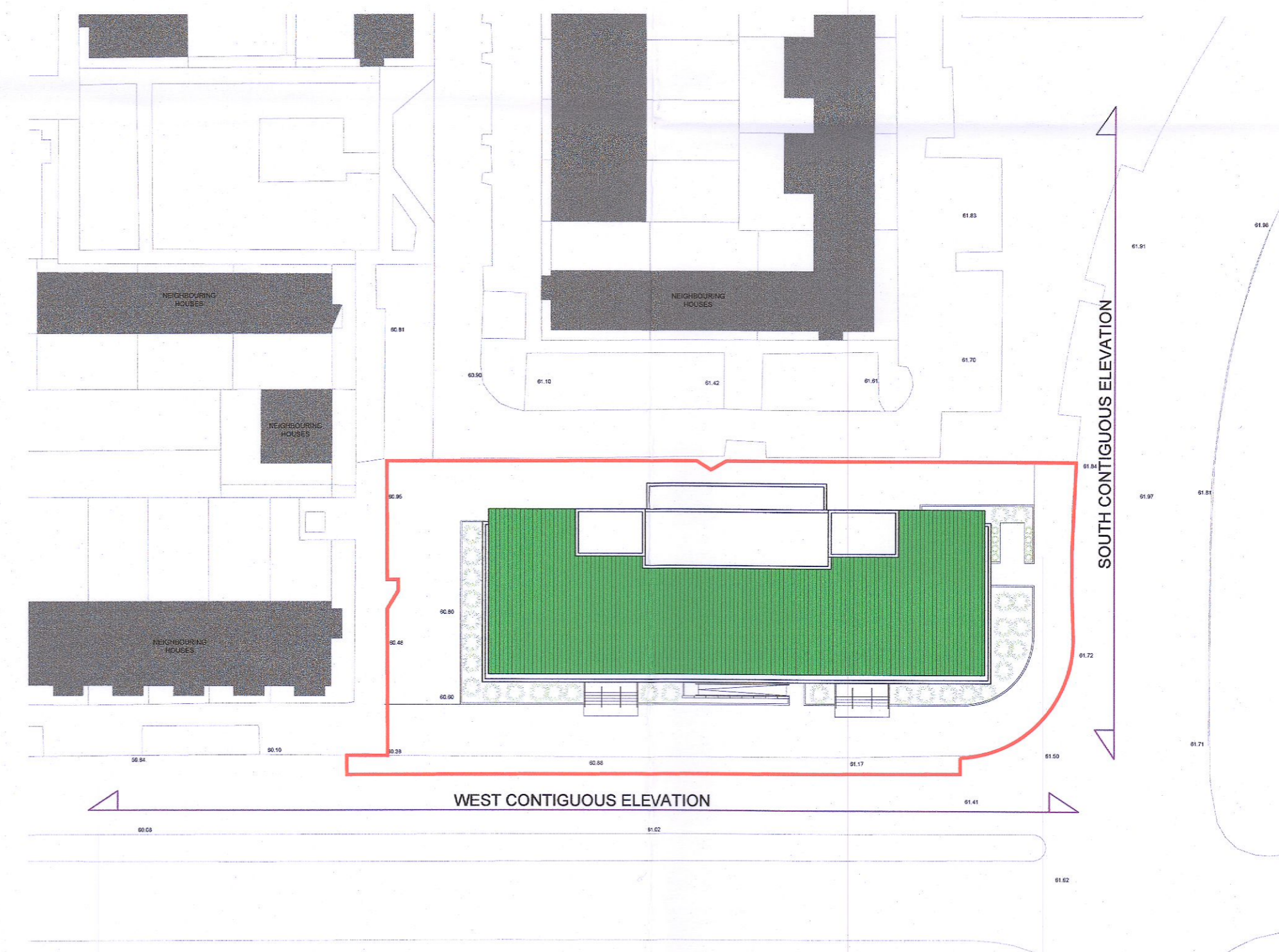

CONTIGUOUS ELEVATION KEY PLAN
SCALE 1:500

DATUM: ITM - Malin Head

REVISION	DATE	SUITABILITY	ISSUE	DESCRIPTION
P01	2022.07.13	S2	FOR REVIEW & COMMENT	-

FIGURED DIMENSIONS ONLY TO BE TAKEN FROM THIS DRAWING.
ALL DIMENSIONS TO BE CHECKED ON SITE.
CONSULTANTS TO BE INFORMED IMMEDIATELY OF ANY DISCREPANCIES BEFORE
WORK PROCEEDS.
THIS DRAWING AND ANY DESIGN HEREON IS THE COPYRIGHT OF THE
CONSULTANTS AND MAY NOT BE REPRODUCED WITHOUT THEIR WRITTEN
CONSENT. ALL DRAWINGS REMAIN THE PROPERTY OF THE CONSULTANTS

Quinn Architects
12 Barrington Street, Limerick, Ireland, V94 XM4W
p. 061 30200 e. info@quinnarchitects.ie w. www.quinnarchitects.ie

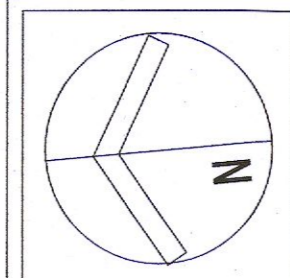

JOB TITLE
ADAMSTOWN HEALTH CENTRE
1 ADAMSTOWN BLVD. FINSTOWN, LUCAN, CO. DUBLIN

SCALE
VARIES @A1

DATE
2022.07.13

FILE NAME
2147-QNA-XX-XX-DR-A-2133

JOB NO.	DWG. NO.	STATUS
2147	2133	FOR INFORMATION
CHECKER	ISSUED	
JE	JE	
SUITABILITY	REV. NO.	
S2	P01	

P:\2022\2147\2147-QNA-XX-XX-DR-A-2133.dwg