

EXISTING WEST ELEVATION SCALE 1:200

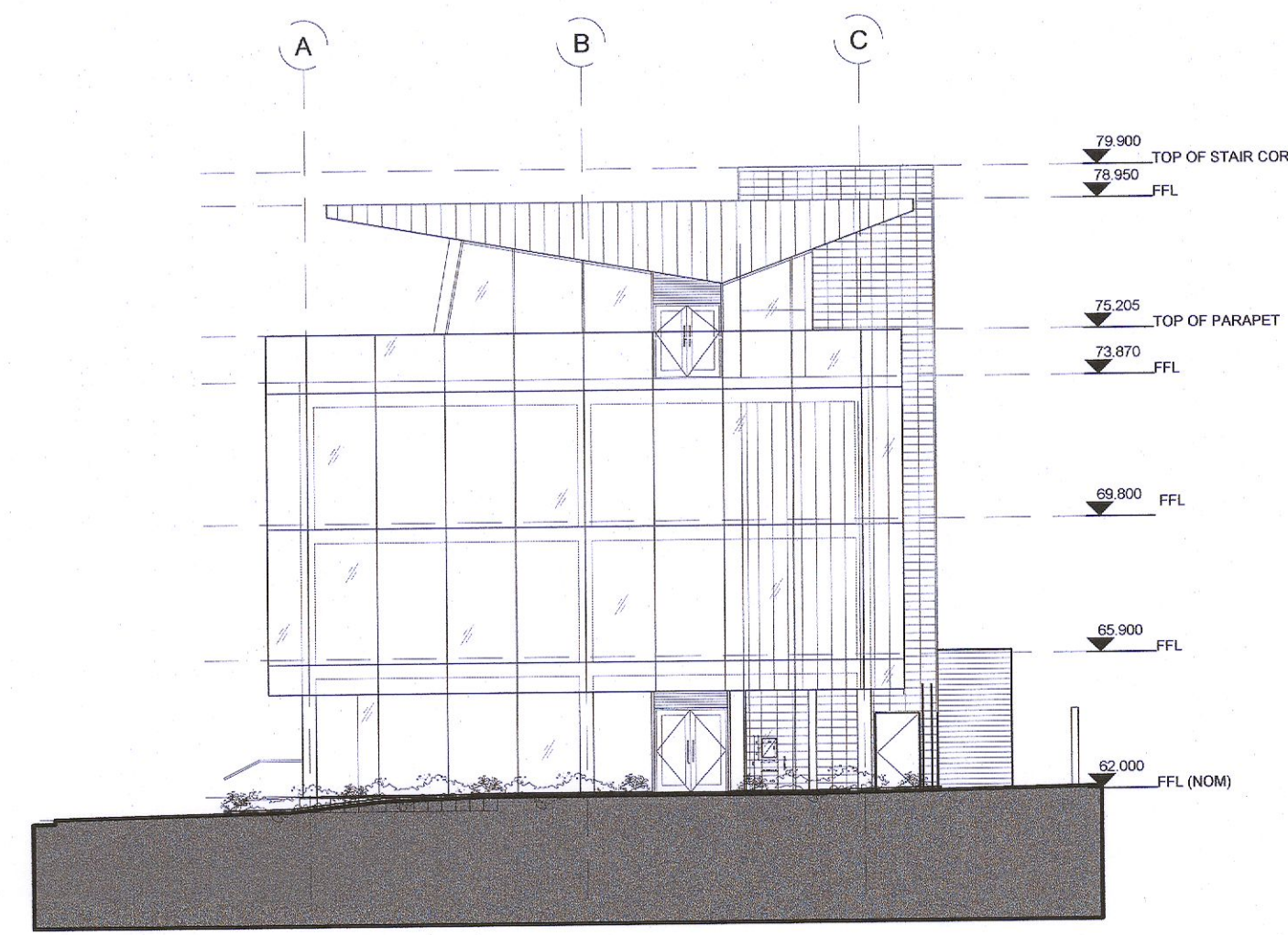

EXISTING SOUTH ELEVATION SCALE 1:200

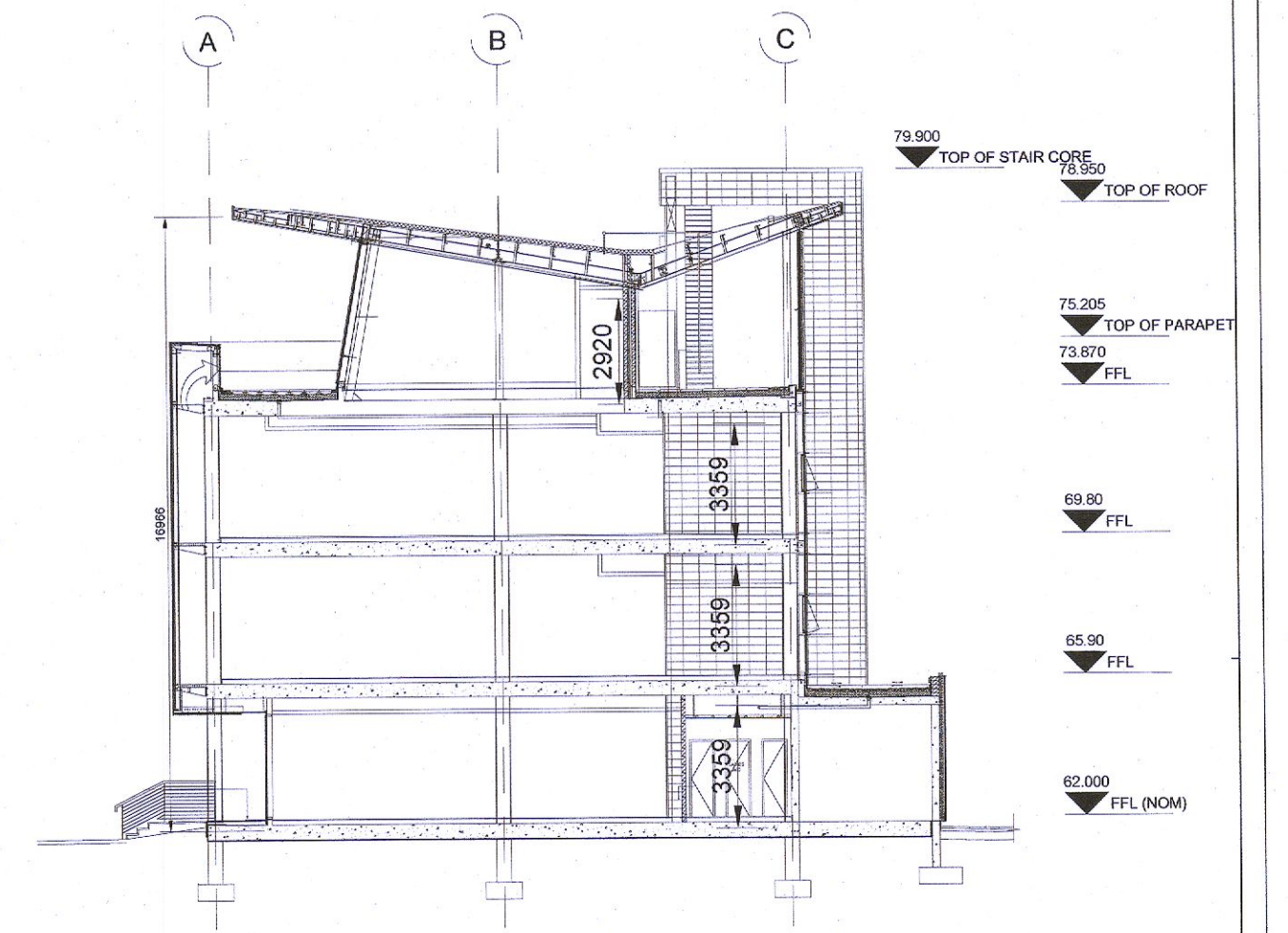

TYPICAL SECTION SCALE 1:200

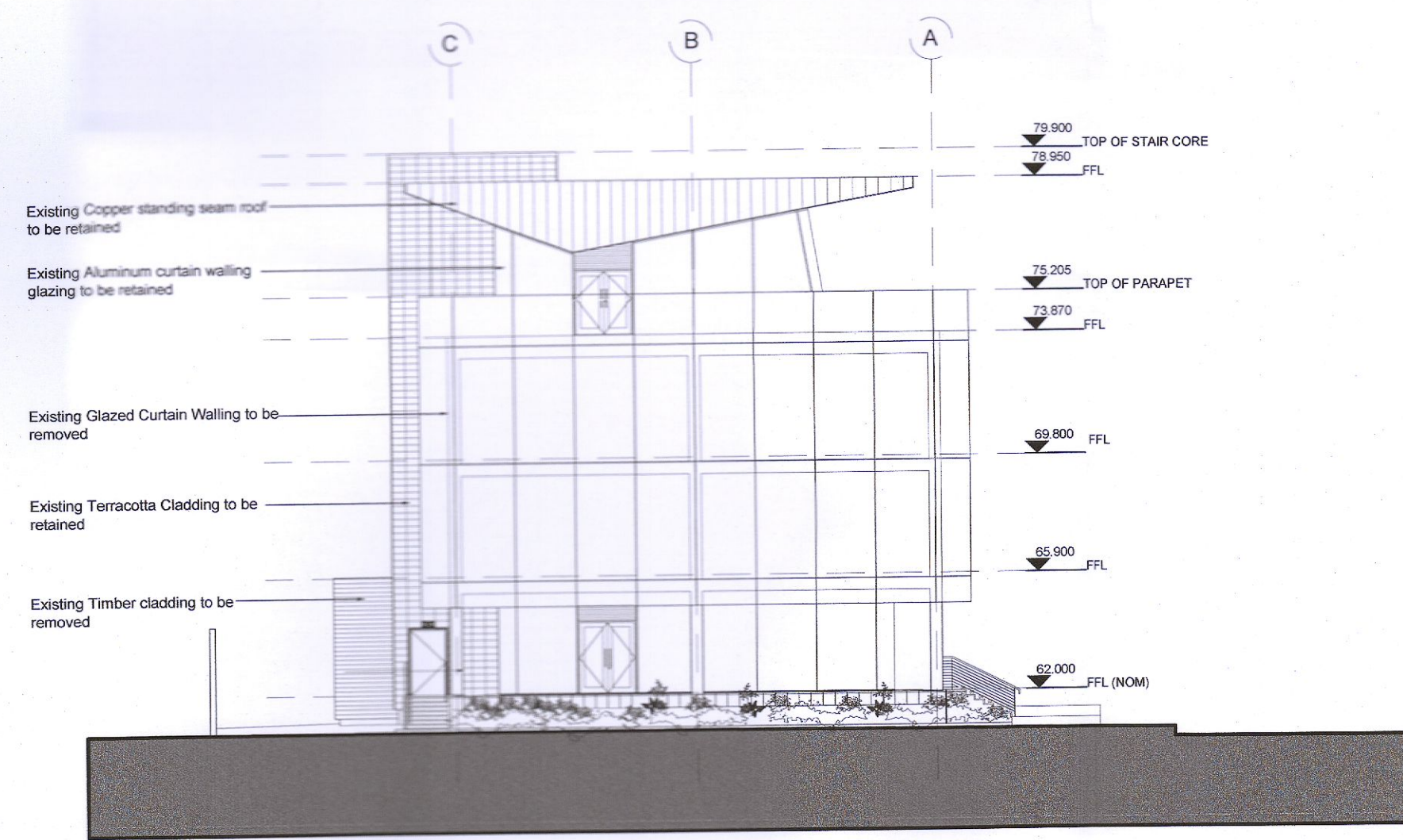

EXISTING NORTH ELEVATION SCALE 1:200

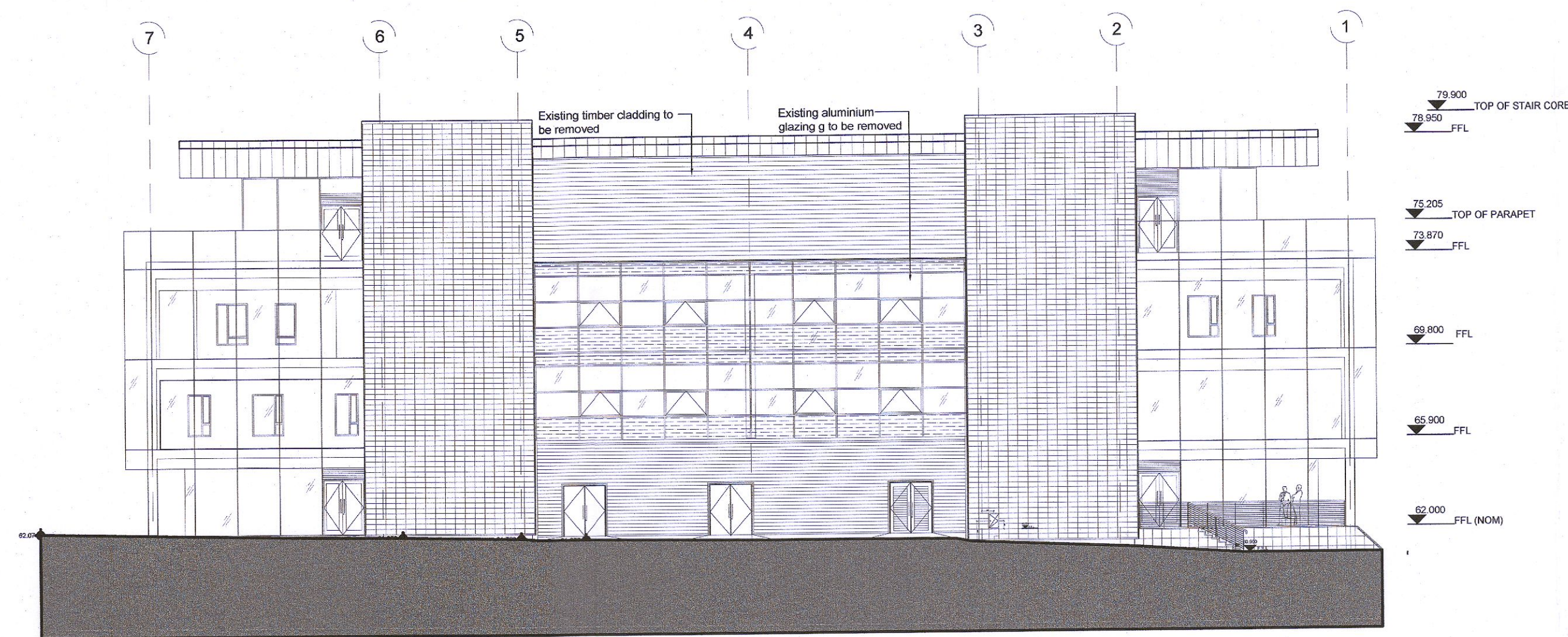

EXISTING EAST ELEVATION SCALE 1:200

DATUM: ITM - Malin Head

REVISION	DATE	SUITABILITY	ISSUE	DESCRIPTION
P01	2022.07.08	S2	FOR REVIEW & COMMENT	-
P02	2022.07.13	S2	FOR REVIEW & COMMENT	-

FIGURED DIMENSIONS ONLY TO BE TAKEN FROM THIS DRAWING. ALL DIMENSIONS TO BE CHECKED ON SITE.

CONSULTANTS TO BE INFORMED IMMEDIATELY OF ANY DISCREPANCIES BEFORE WORK PROCEEDS.

THIS DRAWING AND ANY DESIGN HEREON IS THE COPYRIGHT OF THE CONSULTANTS AND MAY NOT BE REPRODUCED WITHOUT THEIR WRITTEN CONSENT. ALL DRAWINGS REMAIN THE PROPERTY OF THE CONSULTANTS.

**Quinn Architects**

12 Barrington Street, Limerick, Ireland, V94 XA4M.  
p. 061 312000 e. info@quinnarchitects.ie w. www.quinnarchitects.ie

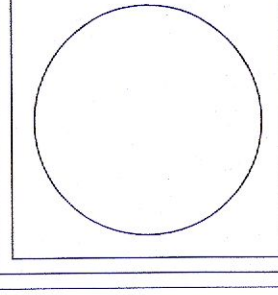

JOB TITLE  
**ADAMSTOWN HEALTH CENTRE  
1 ADAMSTOWN BLVD. FINSTOWN, LUCAN, CO. DUBLIN**

ORG. TITLE  
**EXISTING ELEVATIONS & SECTION  
PLANNING APPLICATION SUBMISSION**

JOB NO.	ORG. NO.	STATUS	FOR INFORMATION	
2147	2132		SCALE(S)	DATE
			1:200 @A1	2022.07.13
			FILE NAME	SUITABILITY
			2147-QNA-XX-XX-DR-A-2132	S2
			REV. NO.	REV. NO.
				P02

13.08.2022 15:43:18 PM