

EXISTING SECOND FLOOR PLAN SCALE 1:200
Area = 850 sq.m.

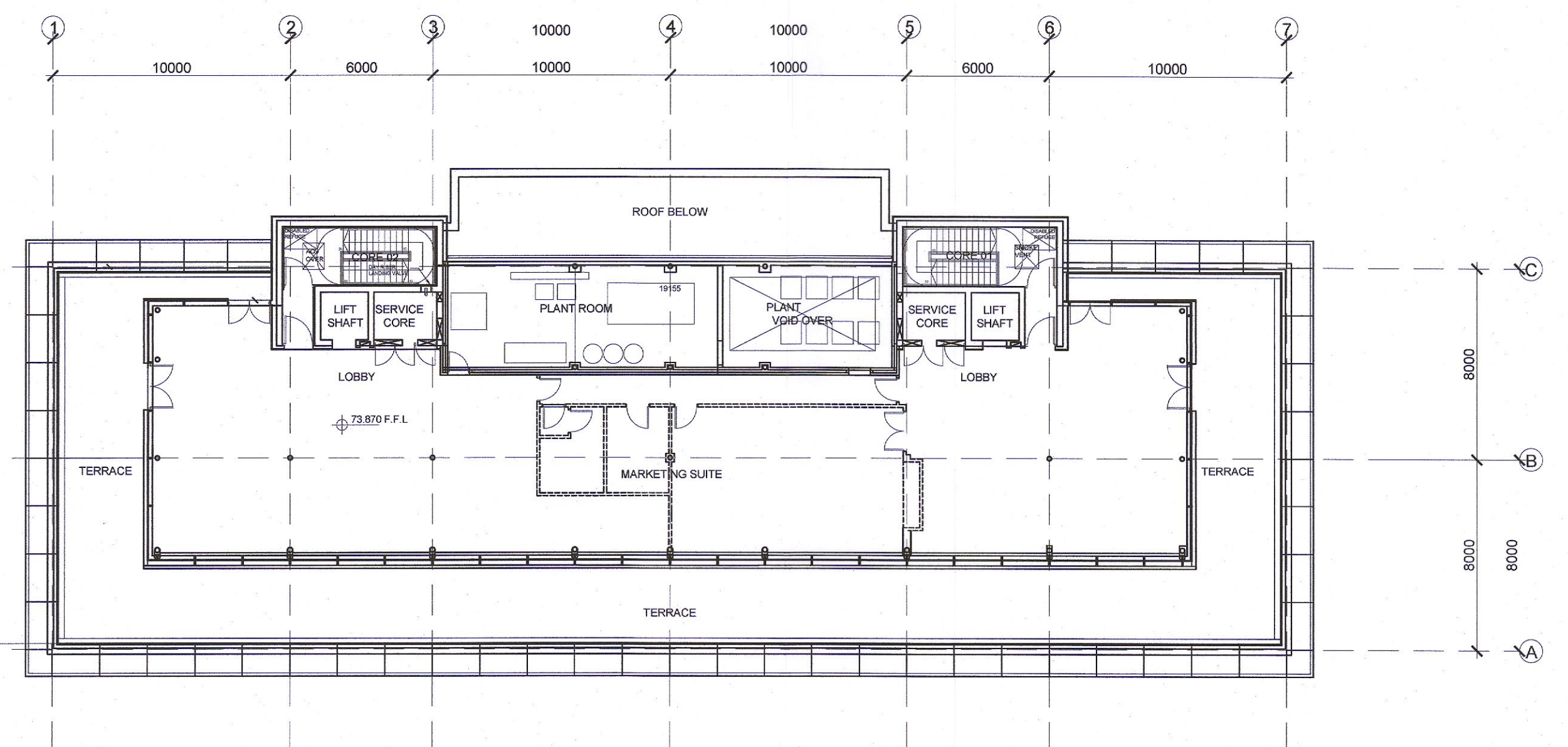

EXISTING THIRD FLOOR PLAN SCALE 1:200
Area = 532 sq.m.

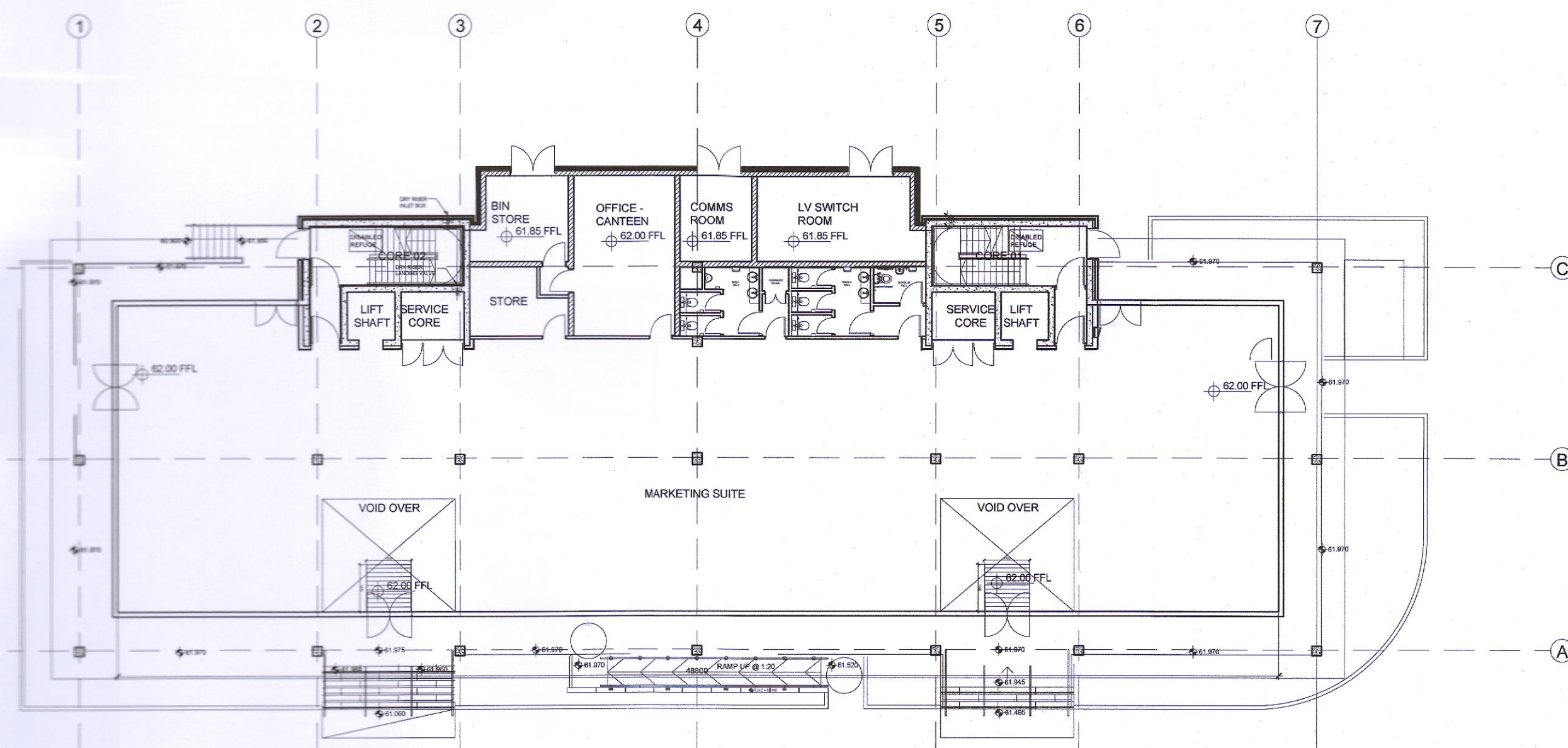

EXISTING GROUND FLOOR PLAN SCALE 1:200
Area = 755 sq.m.

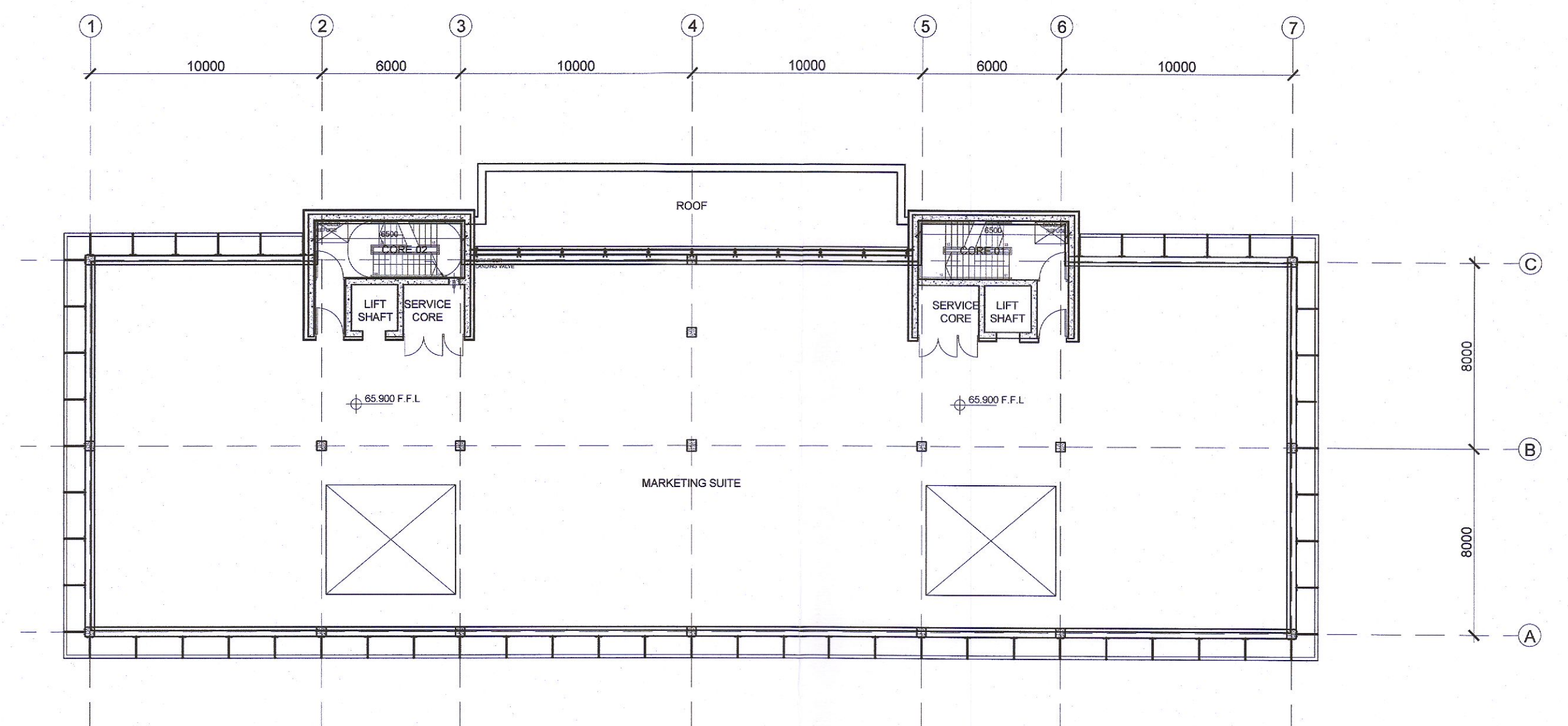

EXISTING FIRST FLOOR PLAN SCALE 1:200
Area = 850 sq.m.

REVISION	DATE	SUITABILITY	ISSUE	DESCRIPTION
P01	2022.06.23	S2	FOR REVIEW & COMMENT	-
P02	2022.07.08	S2	FOR REVIEW & COMMENT	-
P03	2022.07.13	S2	FOR REVIEW & COMMENT	-
P04	2022.07.13	S2	FOR REVIEW & COMMENT	-

FIGURED DIMENSIONS ONLY TO BE TAKEN FROM THIS DRAWING.
ALL DIMENSIONS TO BE CHECKED ON SITE.

CONSULTANTS TO BE INFORMED IMMEDIATELY OF ANY DISCREPANCIES BEFORE WORK PROCEEDS.

THIS DRAWING AND ANY DESIGN HEREON IS THE COPYRIGHT OF THE CONSULTANTS AND MAY NOT BE REPRODUCED WITHOUT THEIR WRITTEN CONSENT. ALL DRAWINGS REMAIN THE PROPERTY OF THE CONSULTANTS

Quinn Architects

12 Barrington Street, Limerick, Ireland, V94 XM4W.
p. 061 312000 e. info@quinnarchitects.ie w. www.quinnarchitects.ie

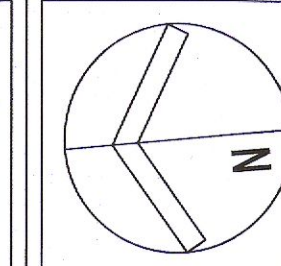

JOB TITLE
ADAMSTOWN HEALTH CENTRE
1 ADAMSTOWN BLVD. FINSTOWN, LUCAN, CO. DUBLIN

SCALE(S)
1:200 @A1

FILE NAME
2147-QNA-XX-XX-DR-A-2131

JOB NO.	DOC. NO.	STATUS	DATE	CHECKED	PASSED
2147	2131	FOR INFORMATION	2022.07.21	JE	JE
SATURABILITY				S2	P04

DATUM: ITM - Malin Head