

PROPOSED EAST ELEVATION SCALE 1:100

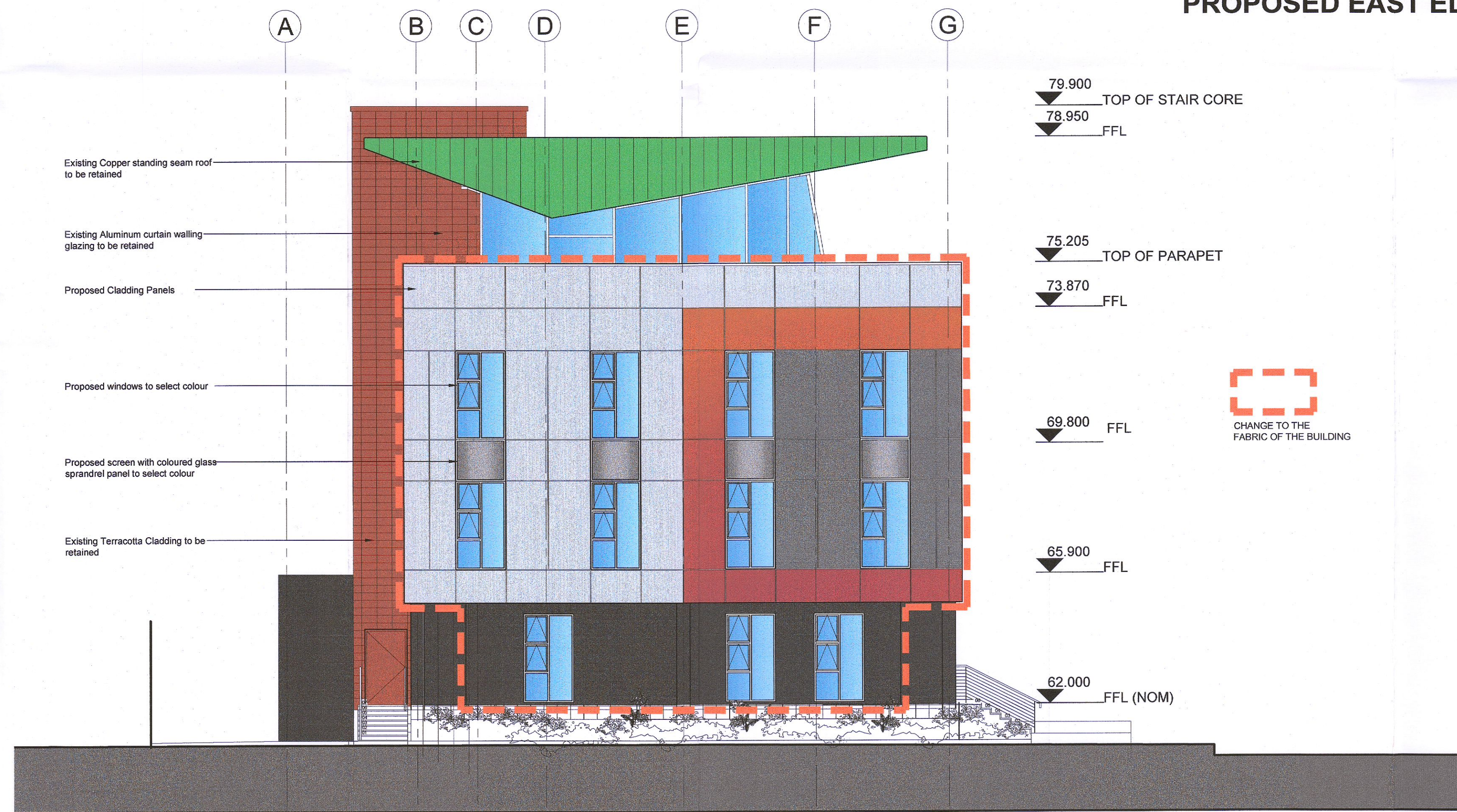

PROPOSED NORTH ELEVATION SCALE 1:100

DATUM: ITM - Malin Head

REVISION	DATE	SUBMITTY	ISSUE	DESCRIPTION
P01	2022.04.21	S2	FOR REVIEW & COMMENT	--
P02	2022.07.08	S2	FOR REVIEW & COMMENT	--
P03	2022.07.13	S2	FOR REVIEW & COMMENT	--
P04	2022.07.21	S2	FOR REVIEW & COMMENT	--

FIGURED DIMENSIONS ONLY TO BE TAKEN FROM THIS DRAWING. ALL DIMENSIONS TO BE CHECKED ON SITE.
 CONSULTANTS TO BE INFORMED IMMEDIATELY OF ANY DISCREPANCIES BEFORE WORK PROCEEDS.
 THIS DRAWING AND ANY DESIGN HEREON IS THE COPYRIGHT OF THE CONSULTANTS AND MAY NOT BE REPRODUCED WITHOUT THEIR WRITTEN CONSENT. ALL DRAWINGS REMAIN THE PROPERTY OF THE CONSULTANTS

Quinn Architects

12 Barrington Street, Limerick, Ireland, V94 X4WV.
 p. 051 312000 e. info@quinnarchitects.ie w. www.quinnarchitects.ie

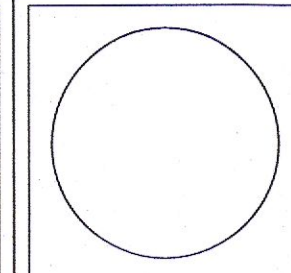

JOB TITLE
ADAMSTOWN HEALTH CENTRE
 1 ADAMSTOWN BLVD. FINSTOWN, LUCAN, CO. DUBLIN

DATE
 2022.07.21

FILE NAME
 2147-QNA-XX-DR-A-2121

JOB NO.	DWG. NO.	STATUS
2147	2121	FOR INFORMATION

SCALE(S)	DATE	CHECKED	PASSED
1:100 @A1	2022.07.21	JE	CQ

FILE NAME	SUBMITTY	REV. NO.
2147-QNA-XX-DR-A-2121	S2	P04

7-23-2022 10:45:59 AM