

**PROPOSED WEST ELEVATION** SCALE 1:100

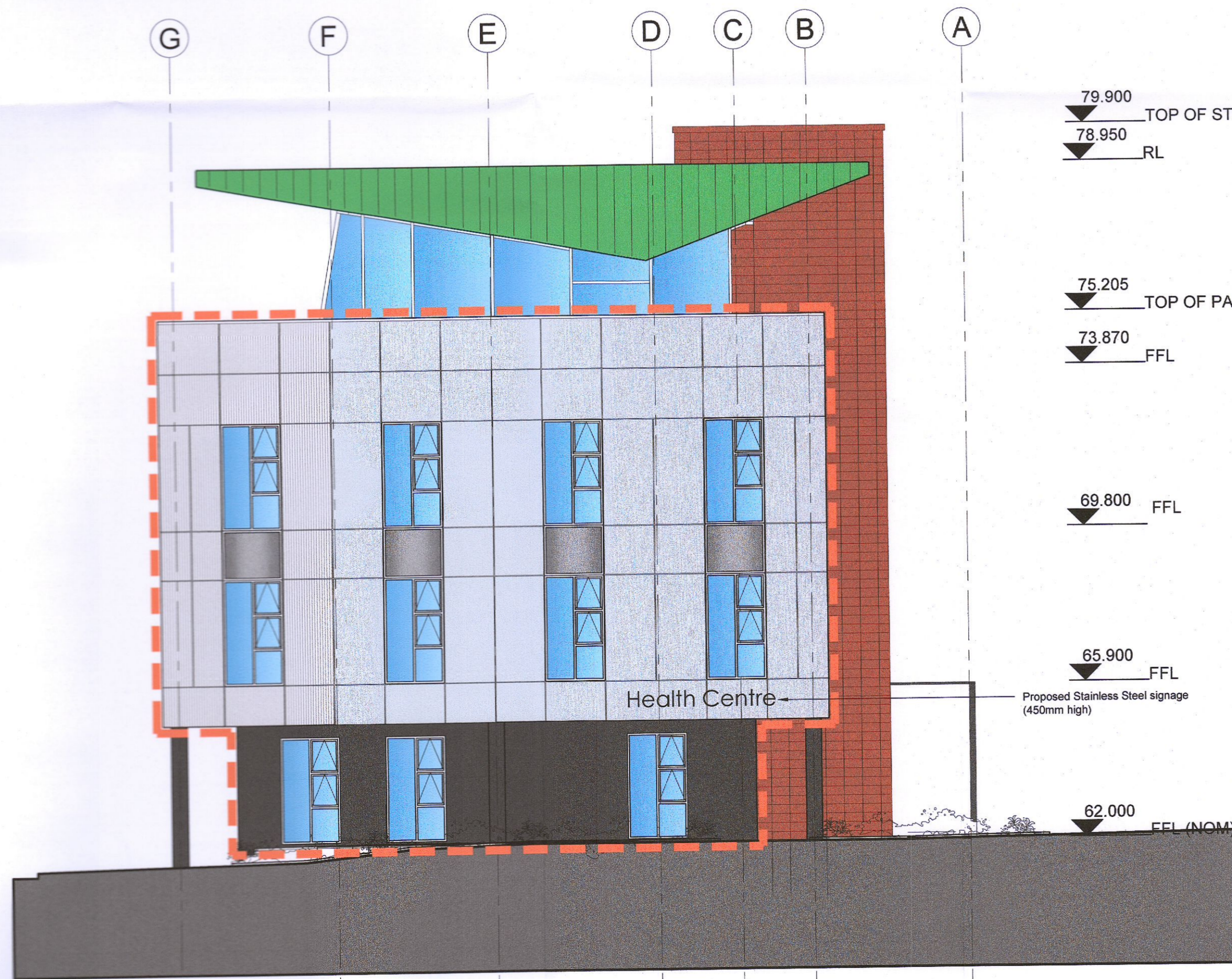

**PROPOSED SOUTH ELEVATION** SCALE 1:100

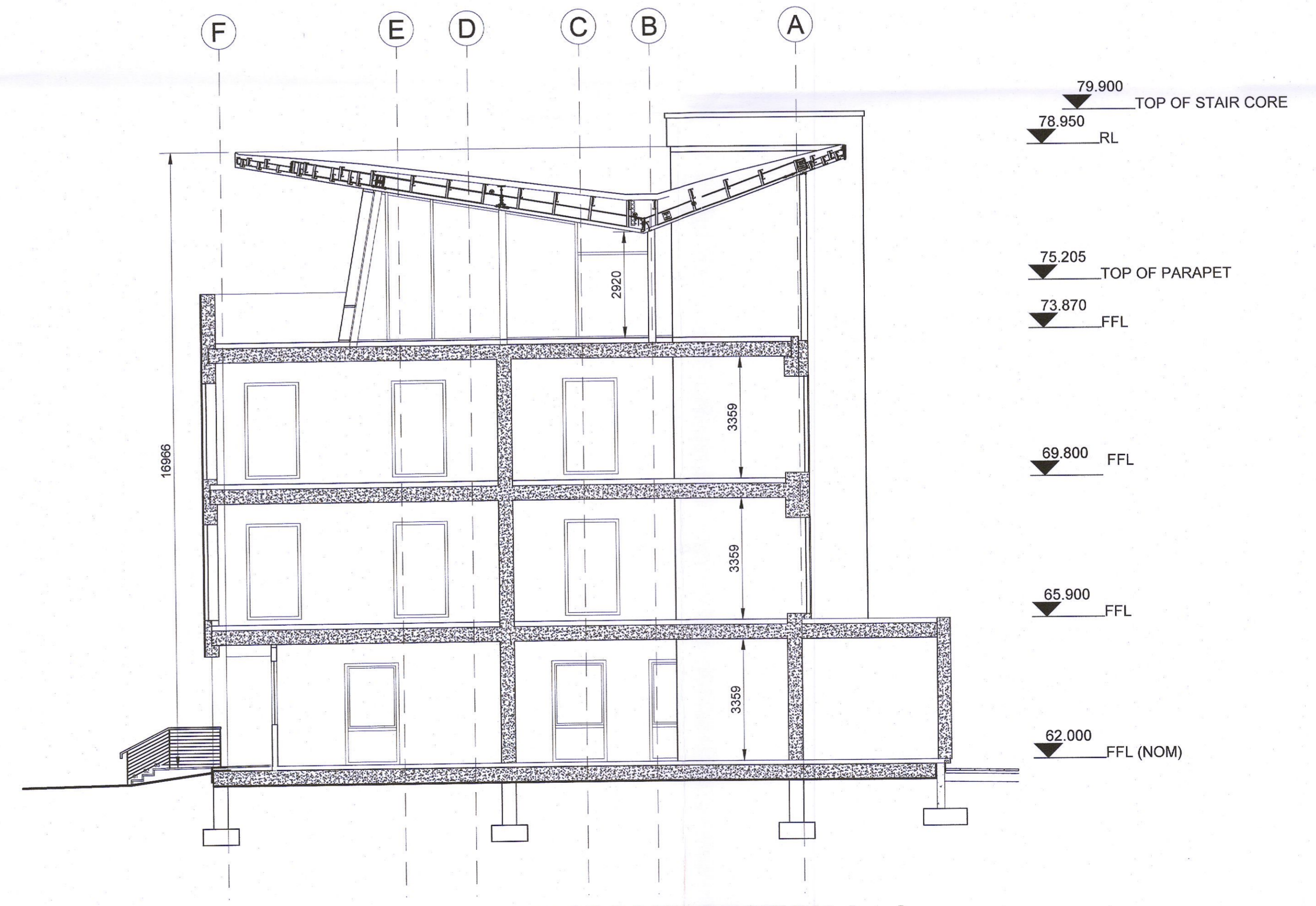

**PROPOSED SECTION A - A** SCALE 1:100

DATUM: ITM - Malin Head

REVISION	DATE	SUBMITTAL	ISSUE	DESCRIPTION
P01	2022.06.23	S2	FOR REVIEW & COMMENT	-
P02	2022.07.08	S2	FOR REVIEW & COMMENT	-
P03	2022.07.13	S2	FOR REVIEW & COMMENT	-
P04	2022.07.21	S2	FOR REVIEW & COMMENT	-

FIGURED DIMENSIONS ONLY TO BE TAKEN FROM THIS DRAWING. ALL DIMENSIONS TO BE CHECKED ON SITE.  
CONSULTANTS TO BE INFORMED IMMEDIATELY OF ANY DISCREPANCIES BEFORE WORK PROCEEDS.  
THIS DRAWING AND ANY DESIGN HEREON IS THE COPYRIGHT OF THE CONSULTANTS AND MAY NOT BE REPRODUCED WITHOUT THEIR WRITTEN CONSENT. ALL DRAWINGS REMAIN THE PROPERTY OF THE CONSULTANTS

**Quinn Architects**  
12 Barrington Street, Limerick, Ireland, V94 XM4W.  
p. 061 312100 e. info@quinnarchitects.ie w. www.quinnarchitects.ie

JOB TITLE  
**ADAMSTOWN HEALTH CENTRE**  
1 ADAMSTOWN BLVD. FINSTOWN, LUCAN, CO. DUBLIN

DRG. TITLE  
**PROPOSED WEST & SOUTH ELEVATIONS & SECTION**  
PLANNING APPLICATION SUBMISSION

JOB NO.	DRG. NO.	STATUS	
2147	2120	FOR INFORMATION	
SCALE(S)	DATE	CHECKED	PROJ. NO.
1:100 @A1	2022.07.21	JE	JE
FILE NAME	SUBMITTAL	REV. NO.	
2147-QNA-XX-XX-DR-A-2120	S2	P04	

7/23/2022 09:15 AM