

PROPOSED ROOF PLAN SCALE 1:100

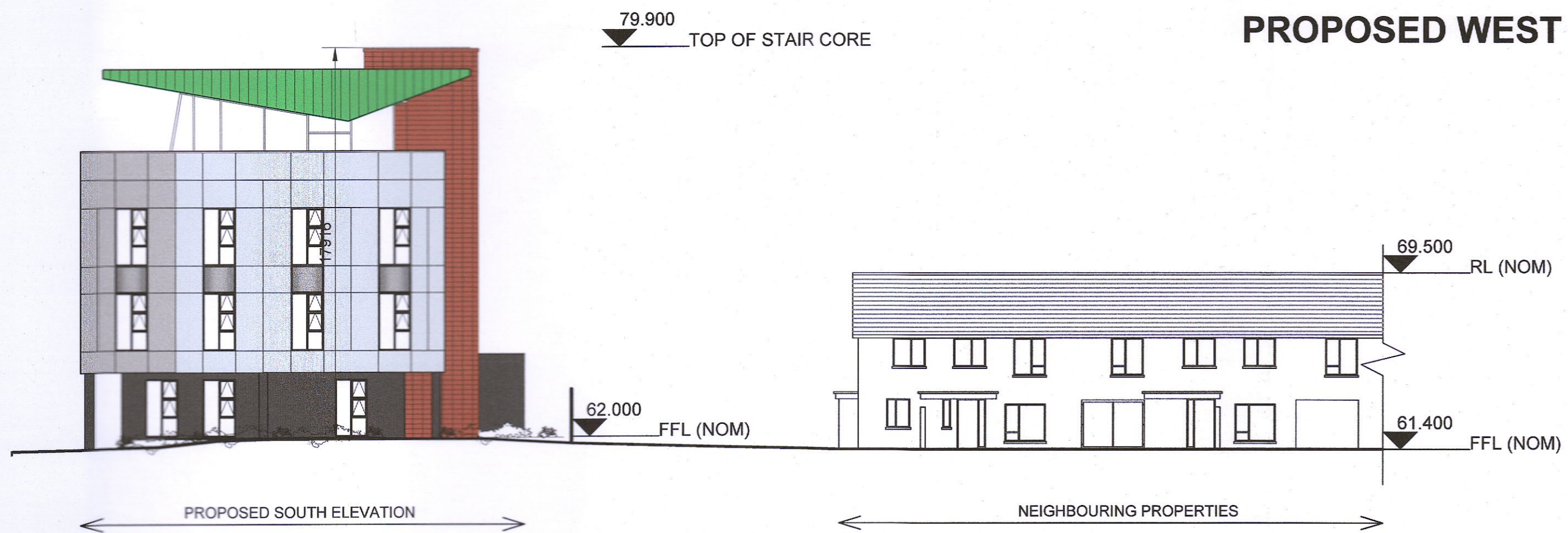

PROPOSED WEST CONTIGUOUS ELEVATION SCALE 1:200



PROPOSED SOUTH CONTIGUOUS ELEVATION SCALE 1:200

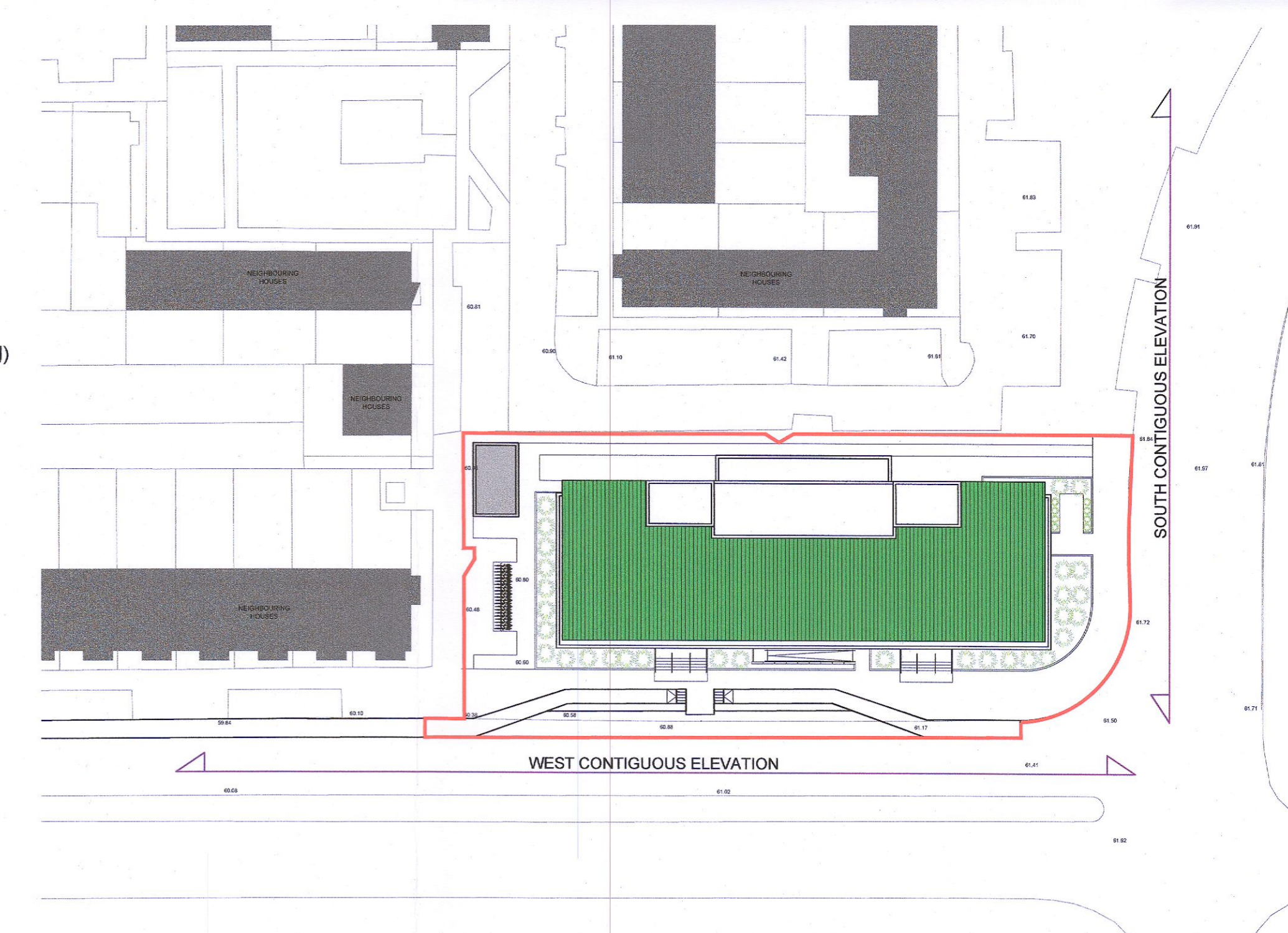

CONTIGUOUS ELEVATION KEY PLAN SCALE 1:500

REVISION	DATE	SUITABILITY	ROLE	DESCRIPTION
P01	2022.07.13	S2	FOR REVIEW & COMMENT	

FIGURED DIMENSIONS ONLY TO BE TAKEN FROM THIS DRAWING. ALL DIMENSIONS TO BE CHECKED ON SITE.
 CONSULTANTS TO BE INFORMED IMMEDIATELY OF ANY DISCREPANCIES BEFORE WORK PROCEEDS.
 THIS DRAWING AND ANY DESIGN HEREON IS THE COPYRIGHT OF THE CONSULTANTS AND MAY NOT BE REPRODUCED WITHOUT THEIR WRITTEN CONSENT. ALL DRAWINGS REMAIN THE PROPERTY OF THE CONSULTANTS

Quinn Architects
 12 Barrington Street, Limerick, Ireland, V94 XA4W
 p. 061 312000 e. info@quinnarchitects.ie w. www.quinnarchitects.ie

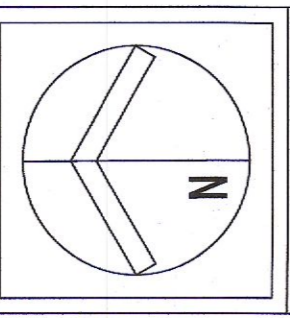

JOB TITLE
ADAMSTOWN HEALTH CENTRE
 1 ADAMSTOWN BLVD. FINSTOWN, LUCAN, CO. DUBLIN

SCALE
VARIES @A1

DATE
 2022.07.13

FILE NAME
 2147-QNA-XX-XX-DR-A-2112

FOR NO.	ORG. NO.	STATUS
2147	2112	FOR INFORMATION
CHECKED	PROJEC.	
JE	JE	
SUITABILITY	REV. NO.	
S2	P01	

DATUM: ITM - Malin Head