

Materials:

Roof: Slate Finish with Lead Valleys

Walls: Dressed Limestone

Windows/Doors: Painted Hardwood Timber

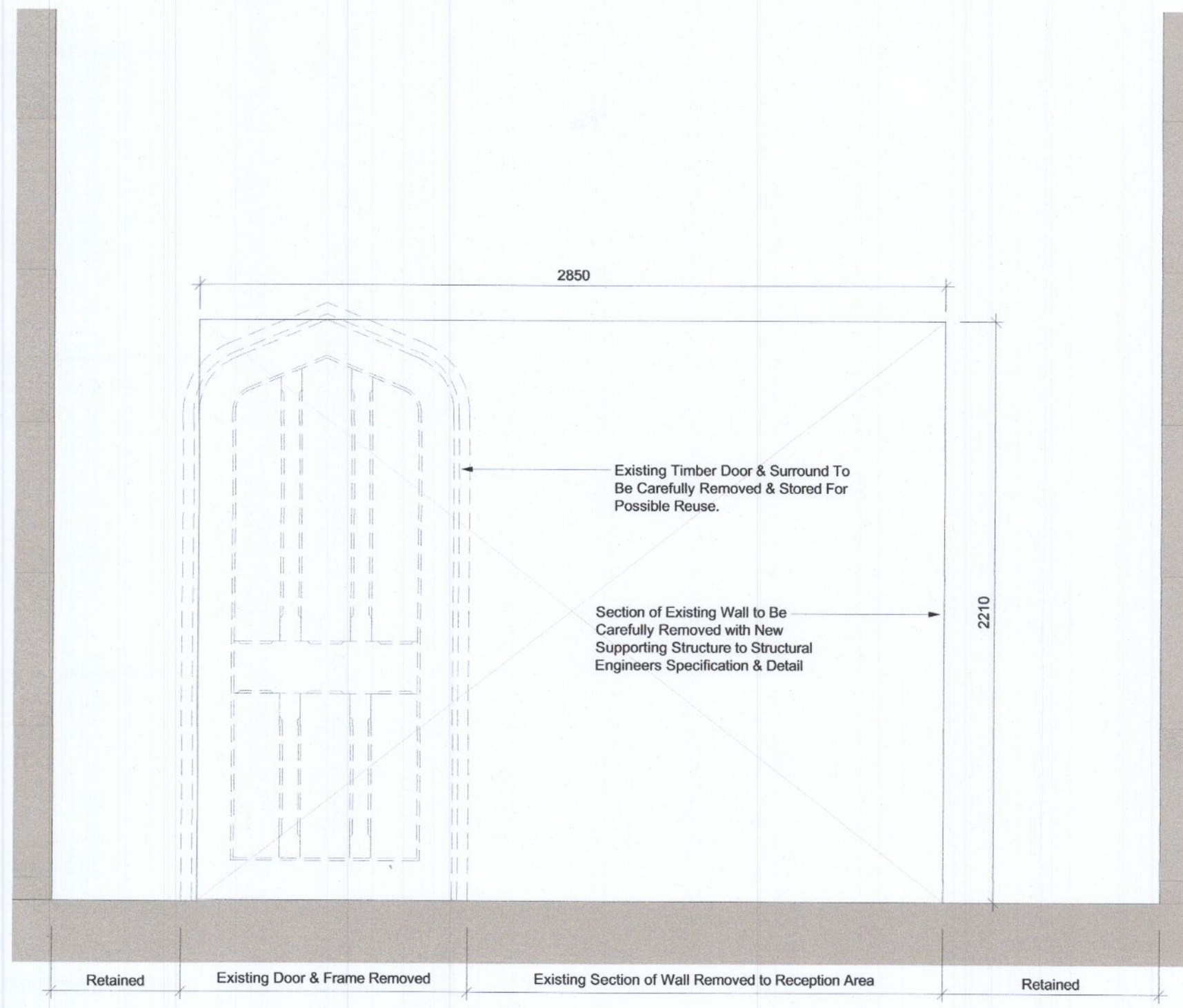

PROPOSED INTERNAL OPENING TO RECEPTION
GROUND FLOOR PLAN

06

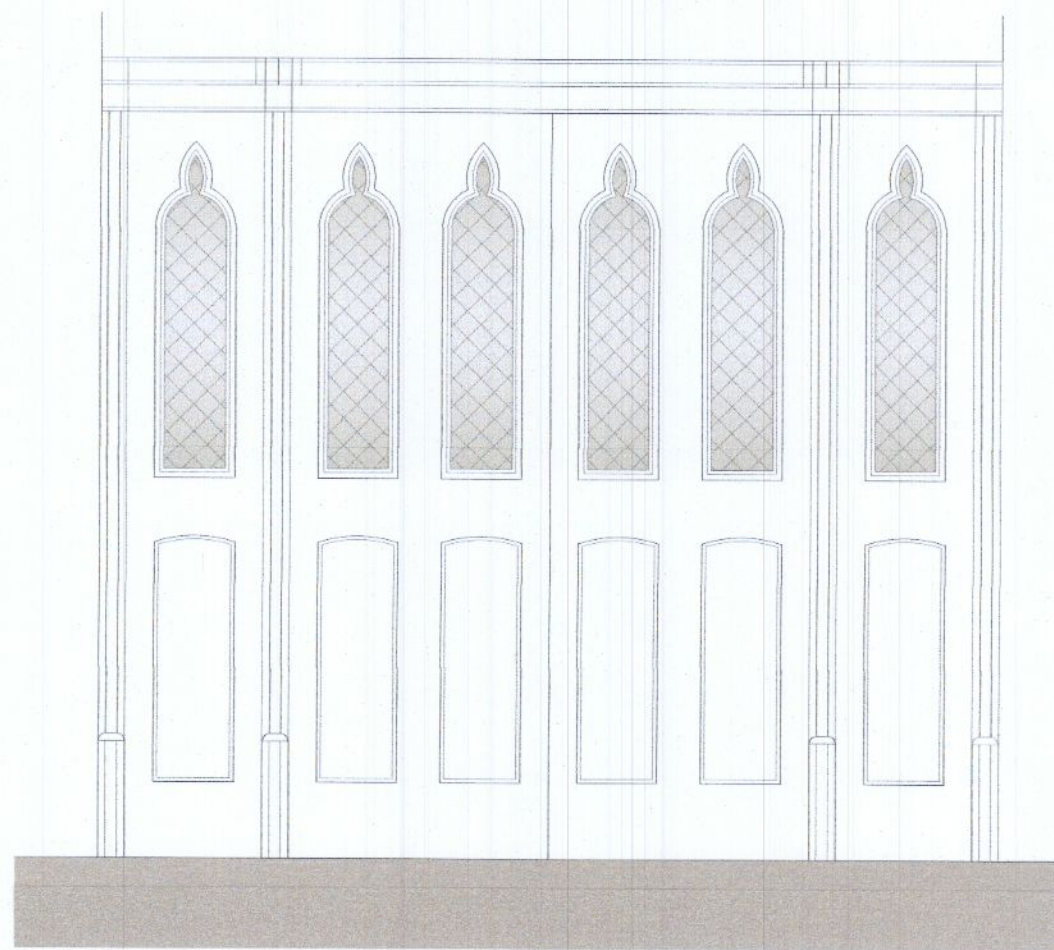

EXISTING ELEVATION OF LOBBY SCREEN
GROUND FLOOR PLAN
Existing Doors to be modified to open Outwards

07



EXISTING INTERNAL TIMBER DOOR

08

14

- 12 EXISTING DOOR SET TO BE RETAINED & OPENING CLOSED WITH FIRE RATED PARTITION
- 16 EXISTING DOOR TO BE RETAINED & LOCKED WITH NEW STUD PARTITION ON ROOM SIDE TO CLOSE OPENING
- 17 EXISTING DOOR TO BE RETAINED & LOCKED WITH NEW STUD PARTITION ON ROOM SIDE TO CLOSE OPENING
- 23 EXISTING DOOR SET TO BE RETAINED & OPENING CLOSED WITH FIRE RATED PARTITION

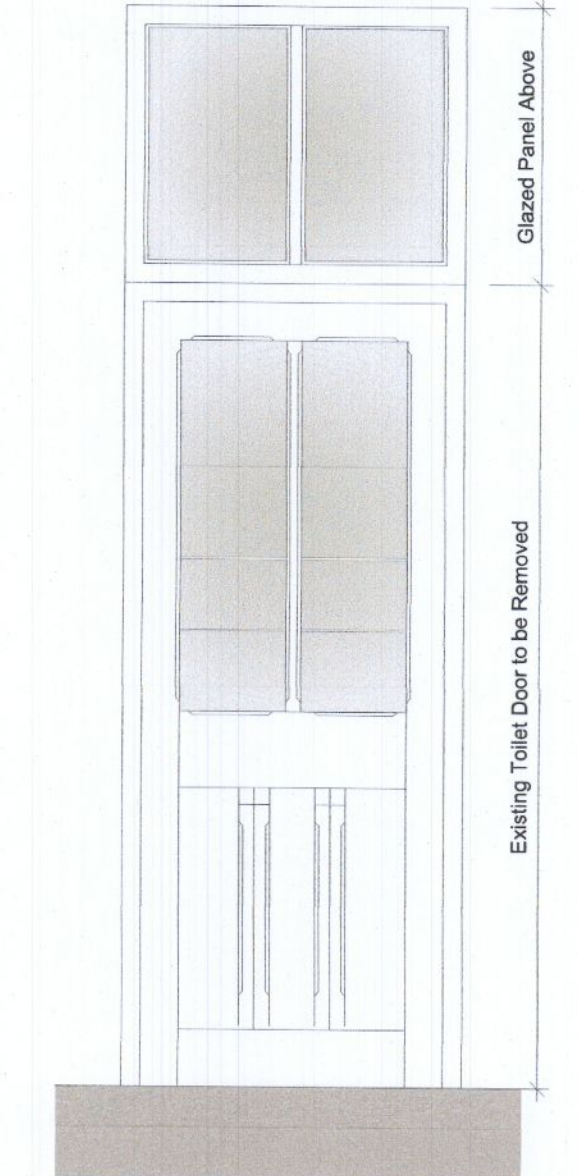

Existing Door to be removed with screen above retained

11

EXISTING DOOR TO TOILETS TO BE CAREFULLY REMOVED
EXISTING SCREEN ABOVE TO BE RETAINED

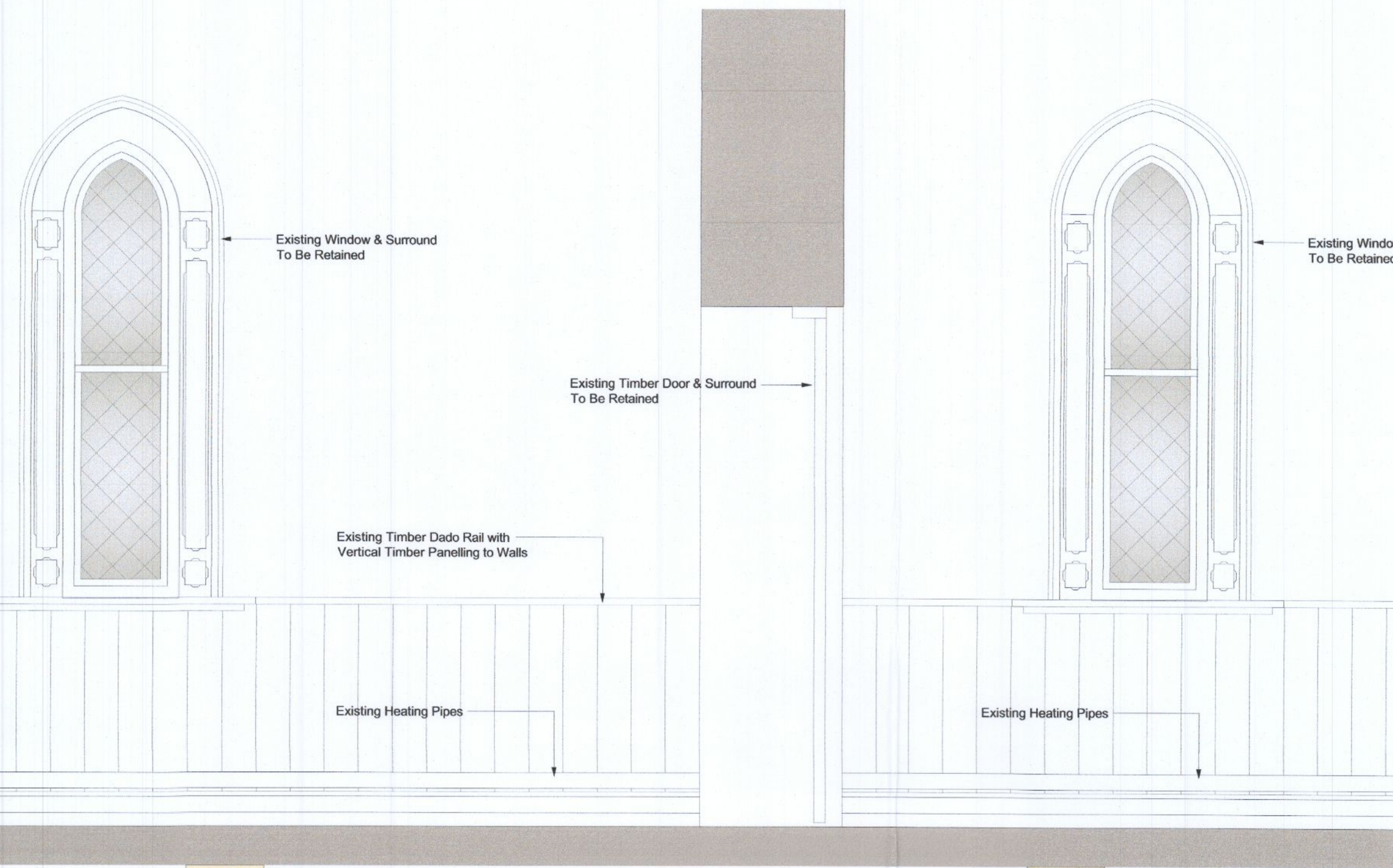

10 EXISTING WINDOW

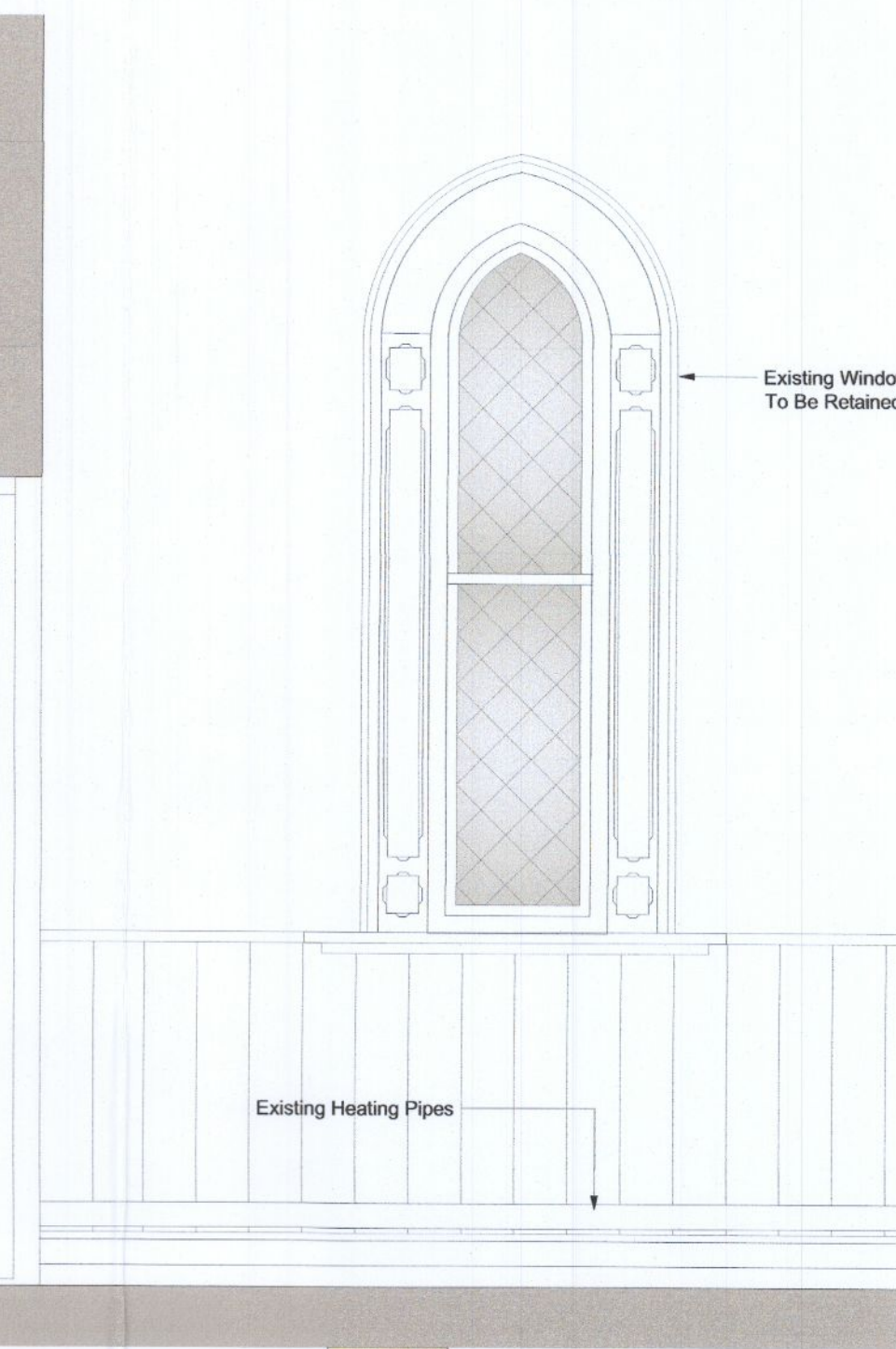

09 EXISTING WINDOW

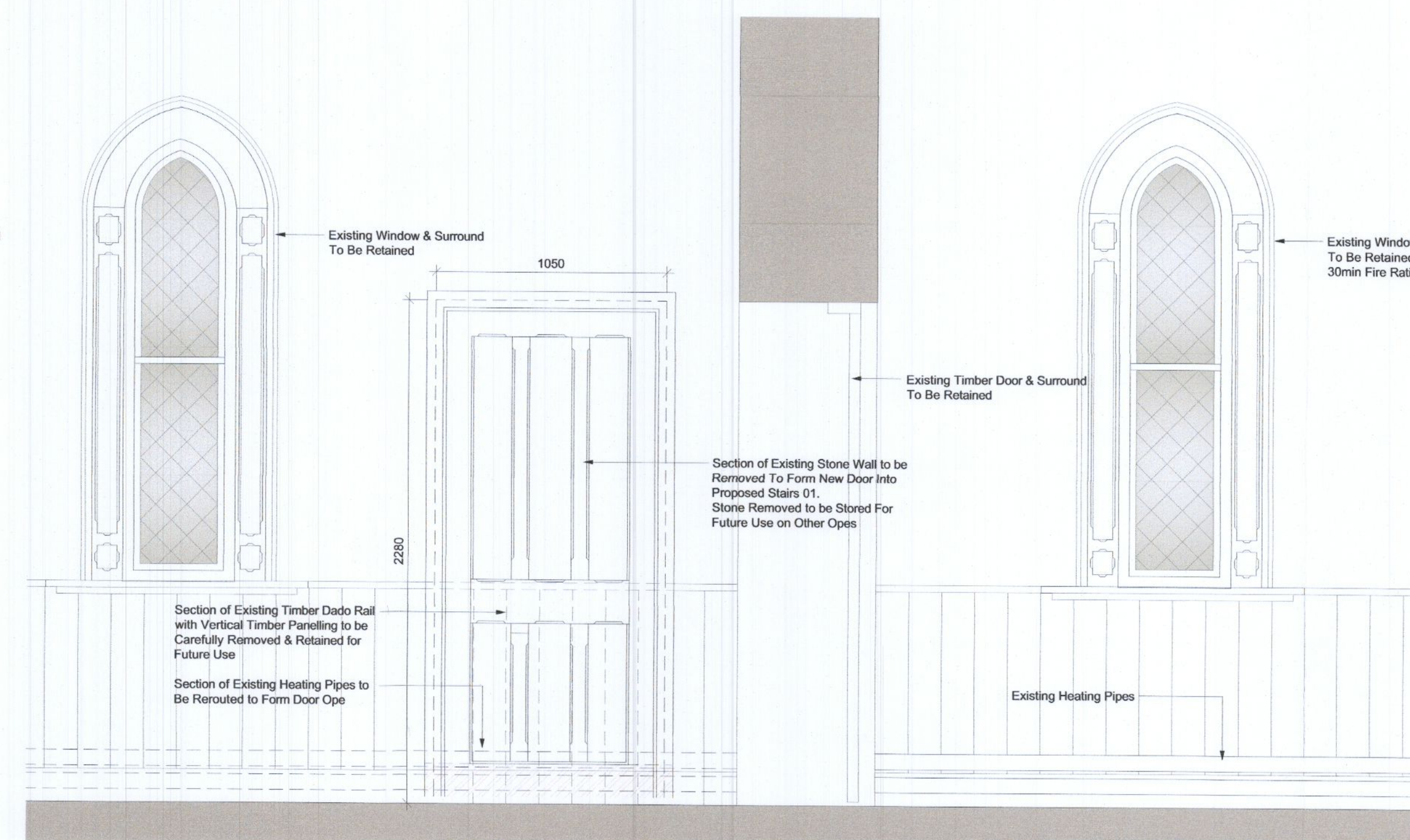

10 PROPOSED NEW DOOR

09 EXISTING WINDOW TO BE FIRE RATED

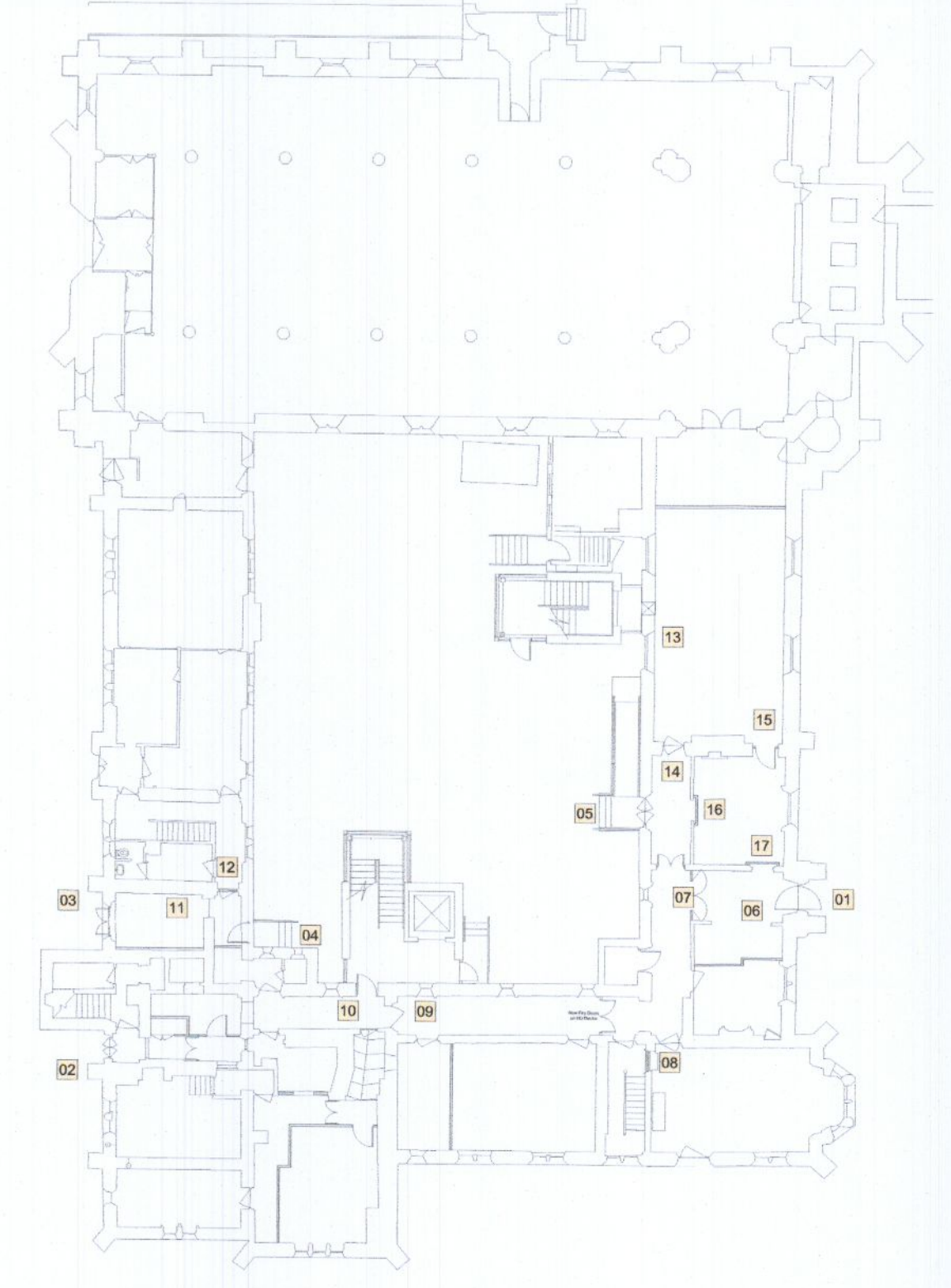

Ground Floor Key Plan - Scale: NTS

description DETAILED CONVENT INTERVENTIONS TO FABRIC OF BUILDING SHEET - 2	drawing no. 201 PLAN 301	job Community Geriatric Daycare for TUH at Presentation Convent Clondalkin	scale 1:20	© This drawing is copyright. 1 Do not scale this drawing. 2 Errors and omissions to be immediately notified to Architect. 3 All dimensions to be checked on site. 4 To be read with relevant Engineers drawings.
			date JULY 2022	
Presentation Convent Clondalkin (A Protected Structure)	client Bartra Property (NH) Limited.	issue PLANNING	CONROY CROWE KELLY ARCHITECTS 65 MERRION SQUARE DUBLIN 2 PHONE 66139901 FAX 6765715 e-mail info@ckck.ie	