

Materials:
 Roof: Slate Finish with Lead Valleys
 Walls: Dressed Limestone
 Windows/Doors: Painted Hardwood Timber

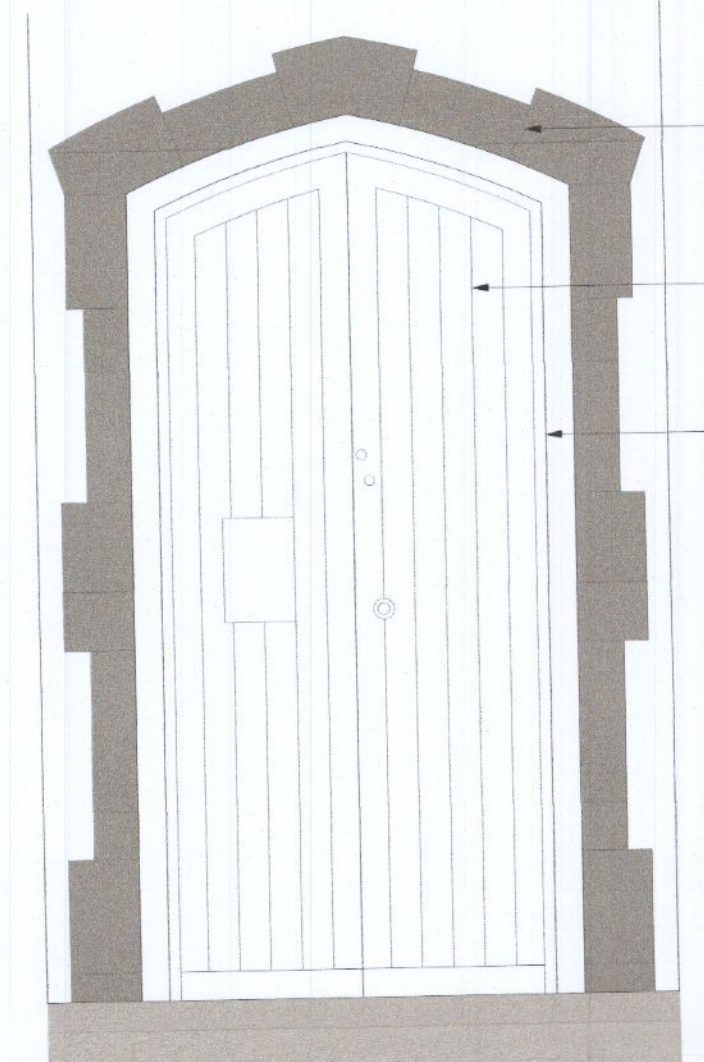

EXISTING ENTRANCE (EAST ELEVATION)
 Existing Door Which Currently Opens Inwards to be Modified to Open Outwards



EXISTING DOOR (WEST ELEVATION)
 Existing Door Which Currently Opens Inwards to be Modified to Open Outwards

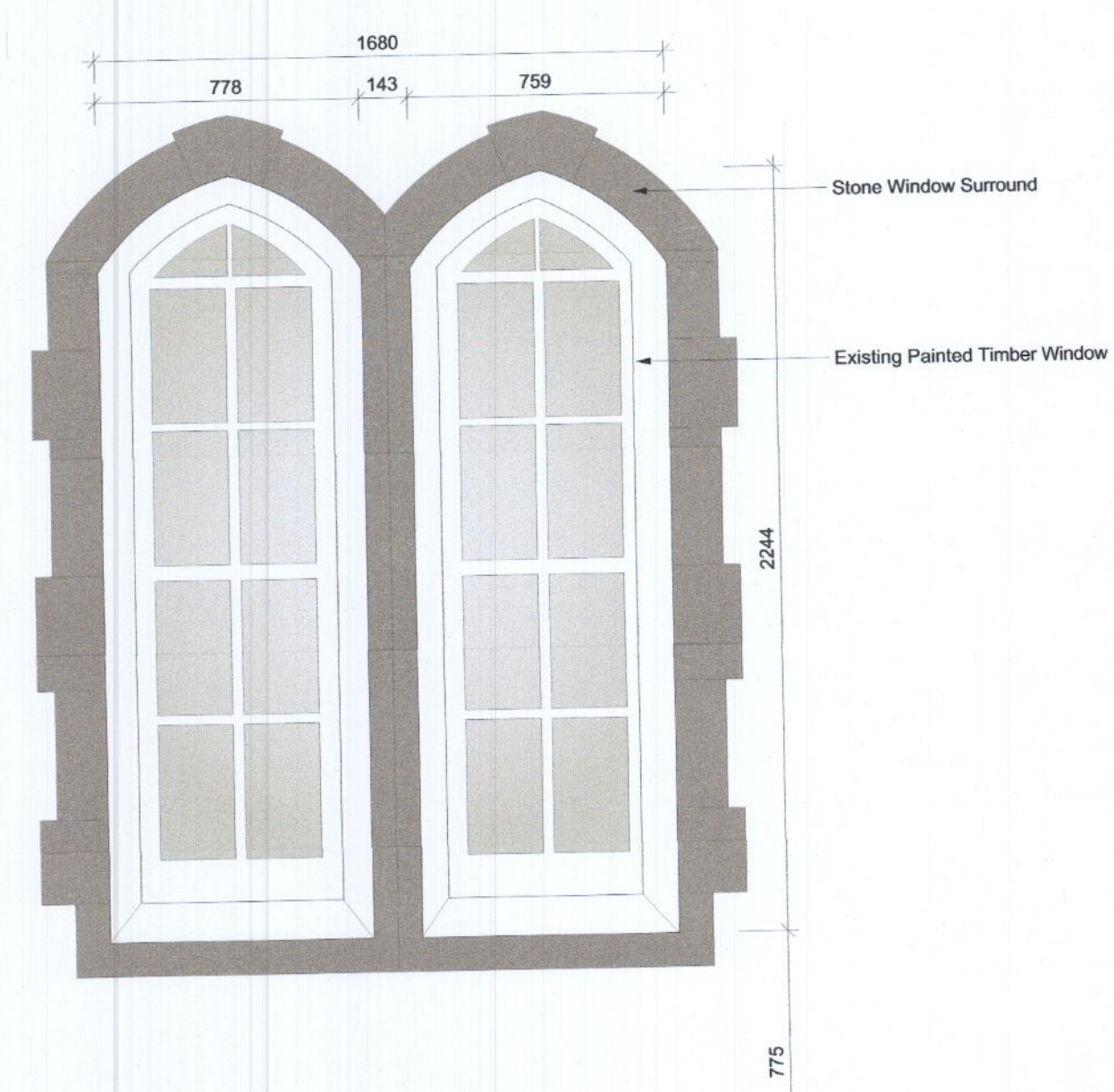

GROUND FLOOR (WEST ELEVATION)
 EXISTING WINDOW WITH STONE SURROUND

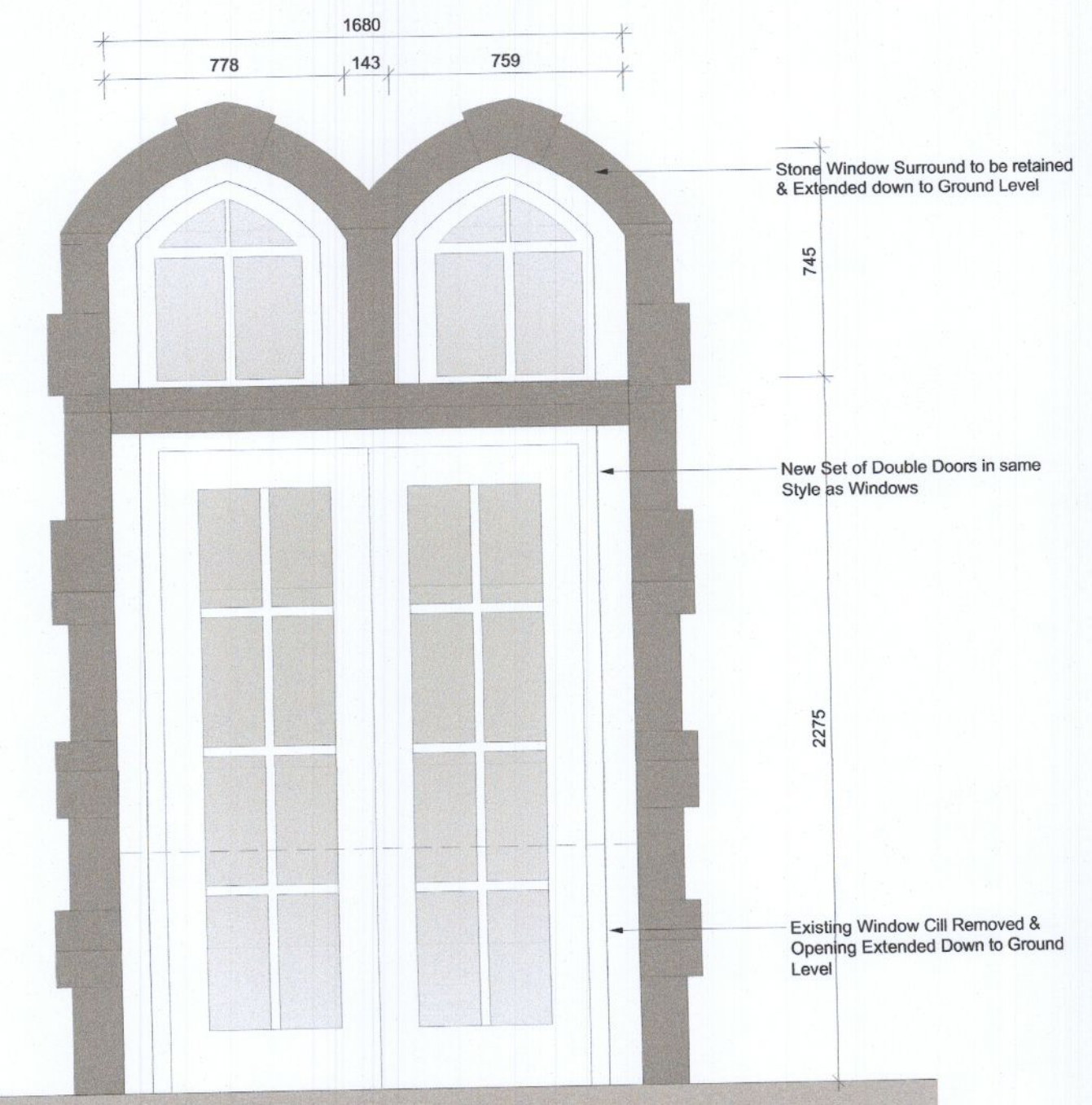

GROUND FLOOR (WEST ELEVATION)
 PROPOSED NEW DOOR WITH EXISTING STONE SURROUND RETAINED & EXTENDED TO GF LEVEL

01

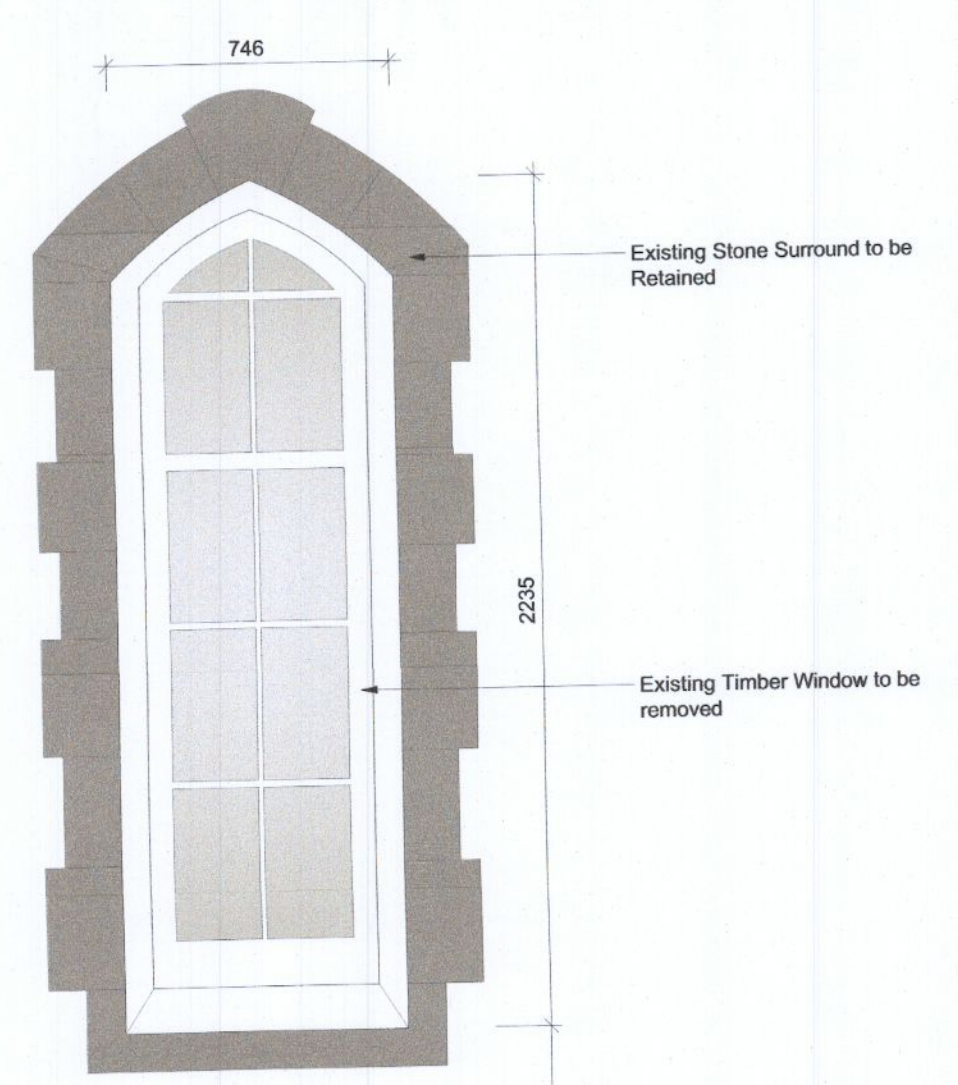

EXISTING WINDOW (COURTYARD EAST ELEVATION)

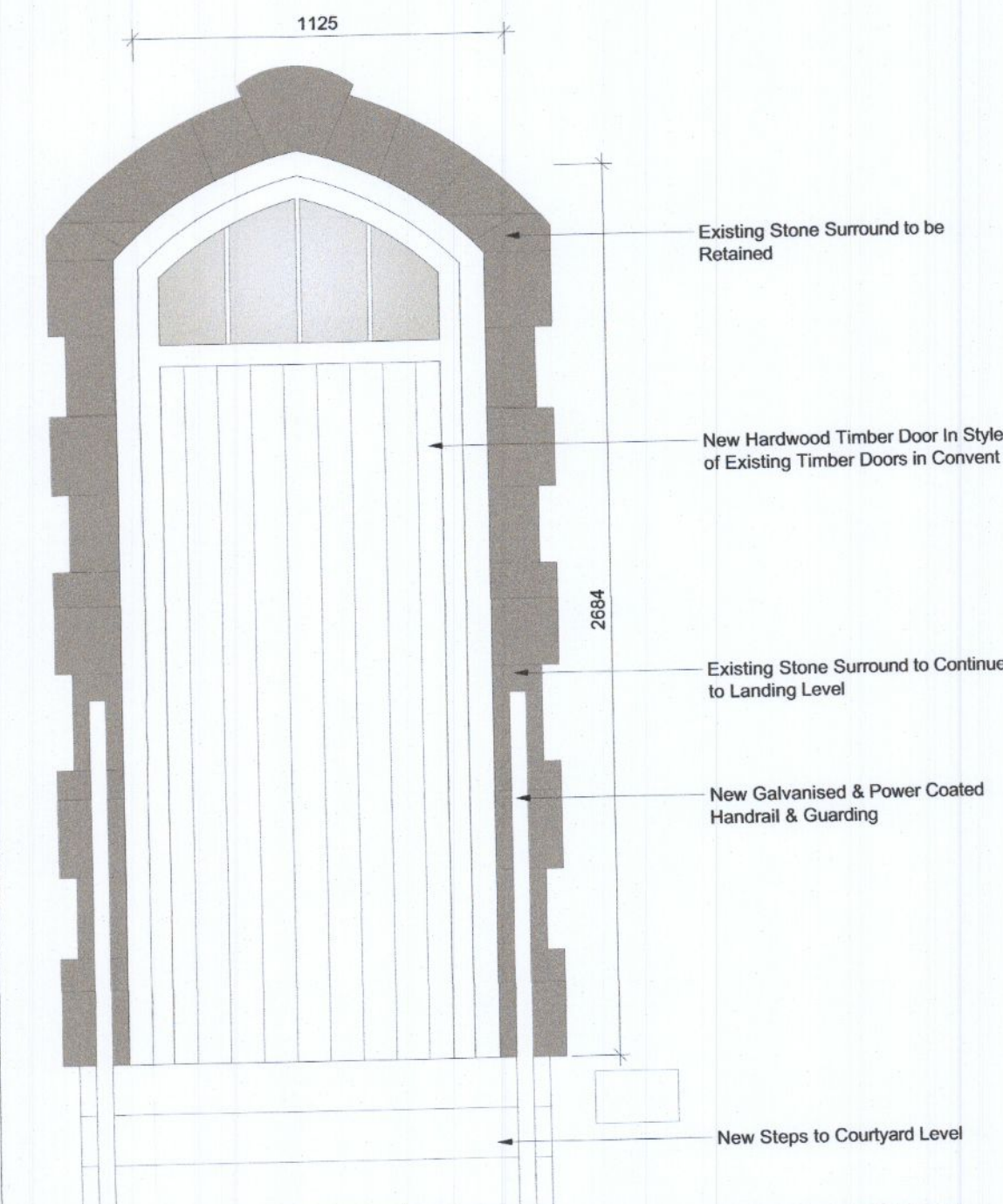

PROPOSED DOOR (COURTYARD EAST ELEVATION)
 EXISTING WINDOW TO BE REMOVED & REPLACED WITH NEW DOOR WITH STEPS & GUARDINGS

04

03



EXISTING DOOR WITH STONE SURROUND (COURTYARD WEST ELEVATION)
 Existing Door Which Currently Opens Inwards to be Modified to Open Outwards

05

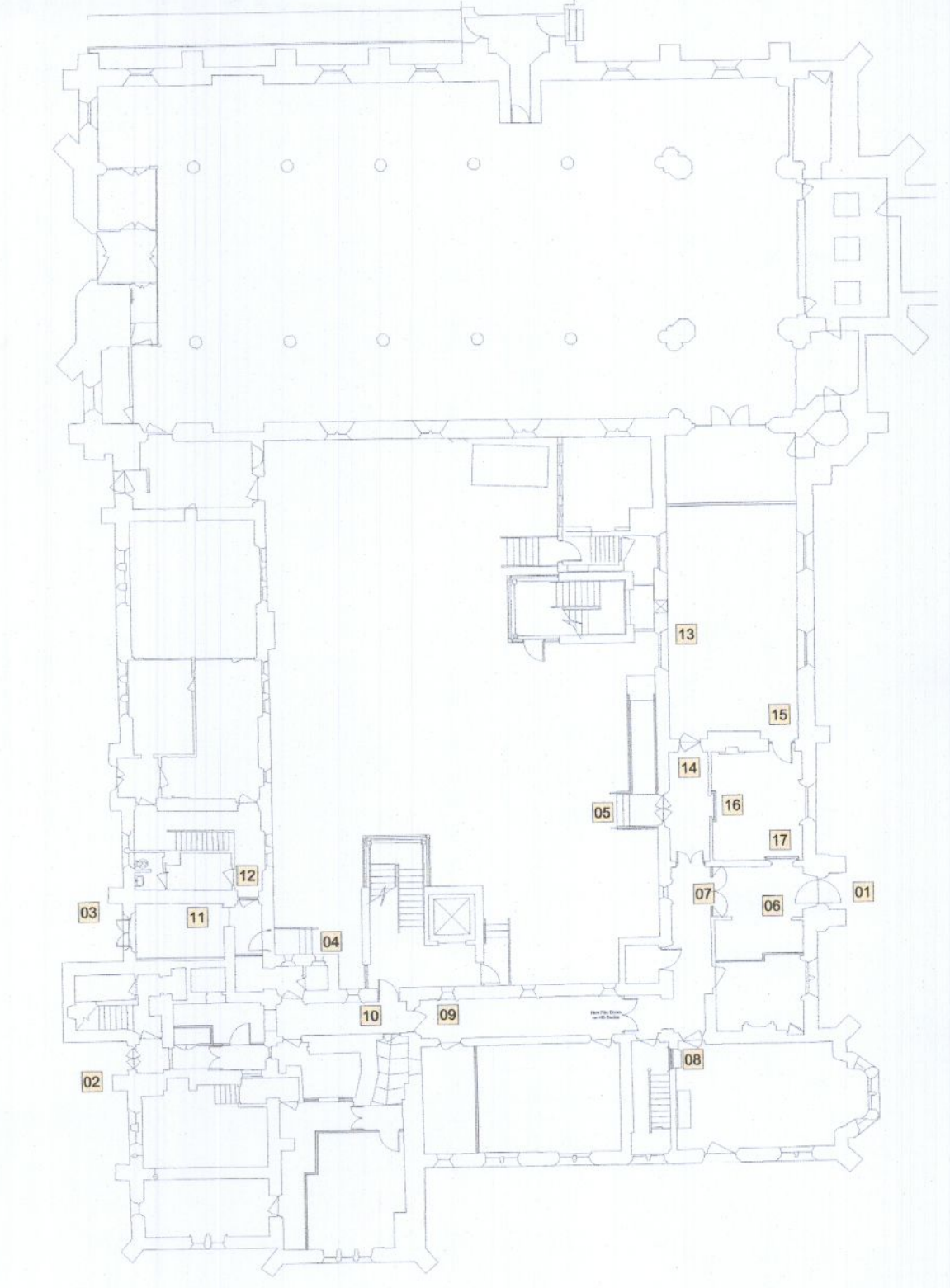

Ground Floor Key Plan - Scale: NTS

revision:	description:	scale:	date:	drawn:	checked:	date/inf.:
1	DETAILED CONVENT INTERVENTIONS TO FABRIC OF BUILDING SHEET - 1	1:20	JULY 2022			
2						
3						
4						
client:		Bartra Property (NI) Limited.		client:		
Presentation Convent Clondalkin (A Protected Structure)		Issue:		PLANNING		
		job:		Community Geriatric Daycare For TUH at Presentation Convent Clondalkin		
		drawing no.:		2201 PLN 300		
		scale:		1:20		
		date:		JULY 2022		
		drawn:				
		checked:				
		date/inf.:				
		© This drawing is copyright.				
		1 Do not scale this drawing.				
		2 Errors and omissions to be immediately notified to Architect.				
		3 All dimensions to be checked on site.				
		4 To be read with relevant Engineers drawings.				
		CONROY CROWE KELLY ARCHITECTS		65 MERRION SQUARE DUBLIN 2		
		PHONE 6613990/1 FAX 6765715		e-mail info@ckck.ie		