

This drawing is for planning Only.  
 All dimensions to be taken on site  
 and structural engineer is required  
 for removal of walls and additional  
 windows new foundations and  
 any structural work required in the  
 build.

Key

SITE AREA 512.21M<sup>2</sup>  
 (0.0512HA/0.12ACRES)  
 EXISTING GROUND FLOOR AREA  
 108.20M<sup>2</sup>  
 EXISTING FIRST FLOOR AREA 43.70M<sup>2</sup>

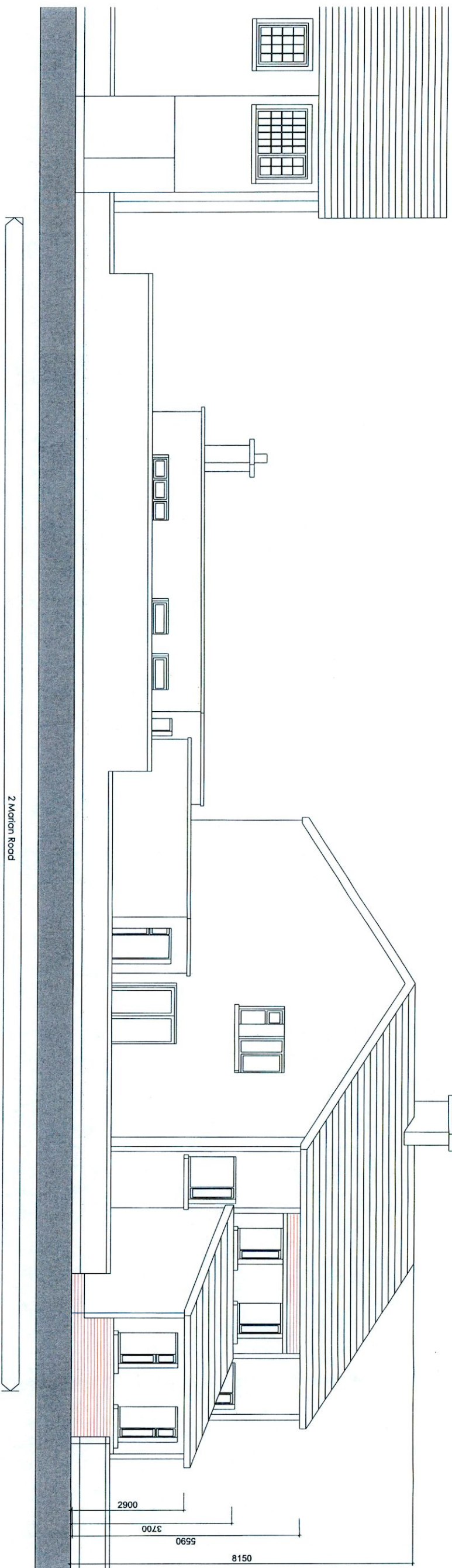

Contiguous Elevation

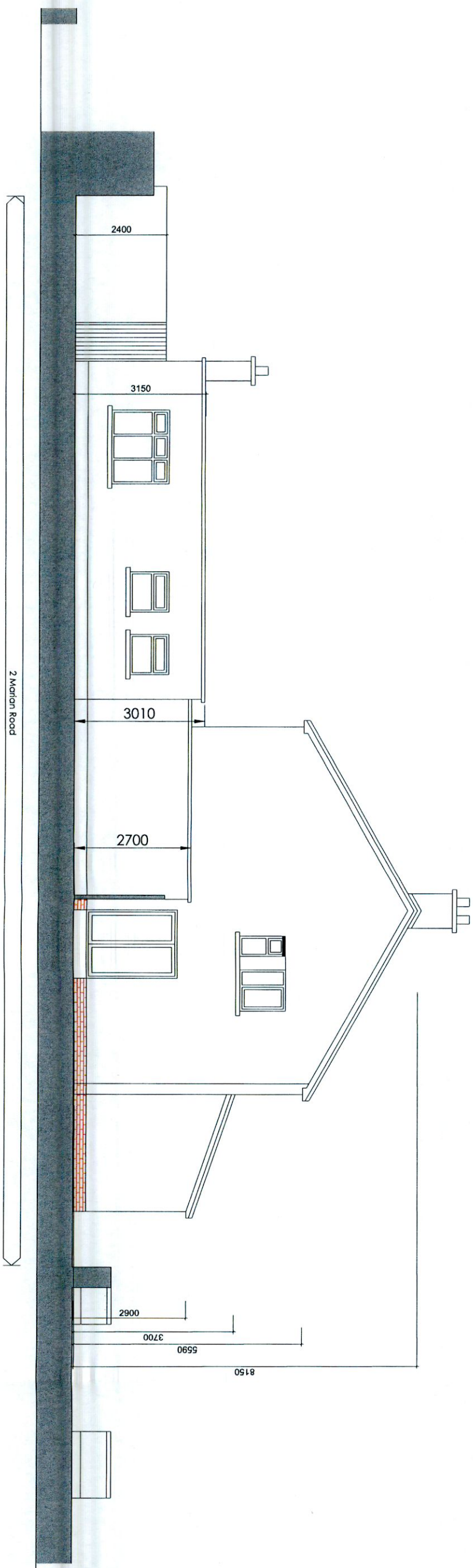

East Elevation



CB\_PL\_06\_2021  
 Planning Application at  
 2 Morion Road  
 Rathfarnham,  
 Dublin 14

Existing:  
 Elevation  
 SCALE 1:100 @ A3  
 APPLICANTS: COLM & BRIDGET MACCORNAIC  
 DRAWN BY: BRIDGET MAC CORNAIC