

West Elevation

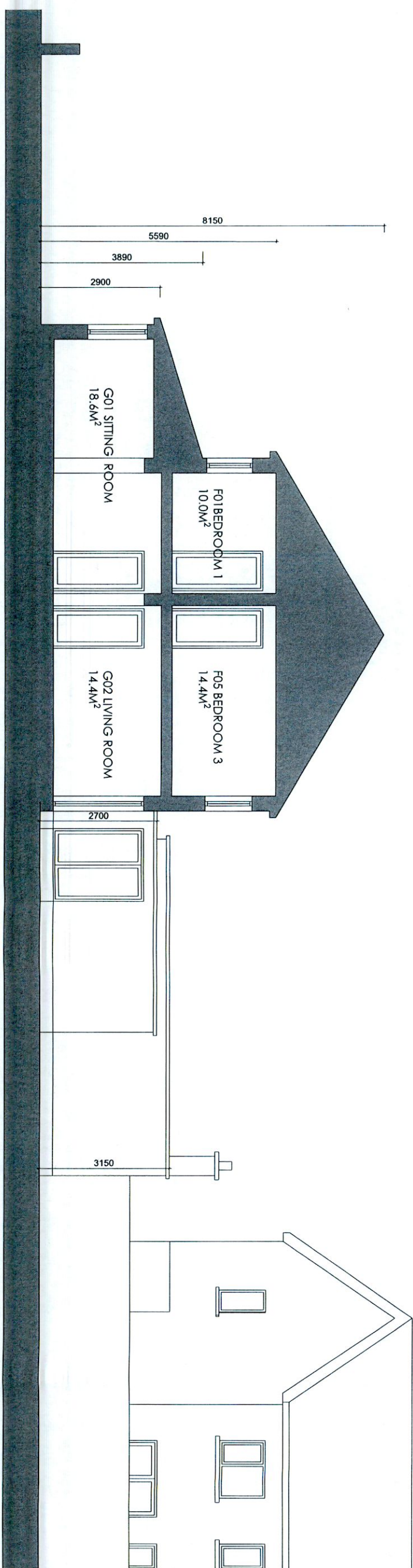

Section

This drawing is for planning only. All dimensions to be taken on site and structural engineer is required for removal of walls and additional windows new foundations and any structural work required in the build.

Key

- SITE AREA 512.21M²
(0.0512HA/0.12ACRES)
- EXISTING GROUND FLOOR AREA
108.20M²
- EXISTING FIRST FLOOR AREA 43.70M²



CB_PL_05_2022
Planning Application at
2 Marlon Road
Rathfarnham,
Dublin 14

Existing:
Elevation & Section
SCALE 1:100 @ A3
APPPLICANTS: COLM & BRIDGET MACCORMAIC
DRAWN BY: BRIDGET MAC CORMAIC