

Existing Ground Floor Plan.
Scale 1:100

Existing Ground Floor Area:
68.44 Sq. metres

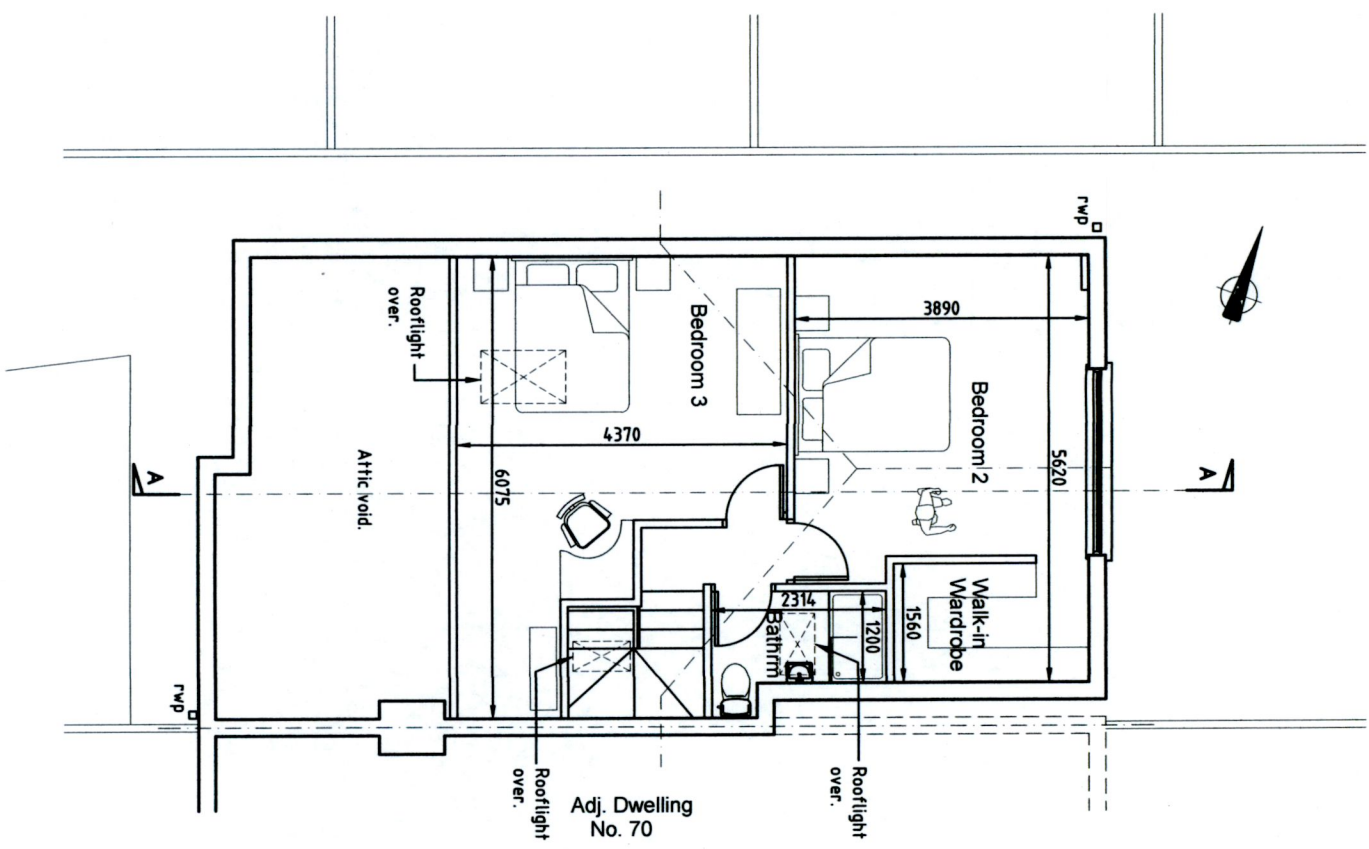

Existing First Floor Plan.
Scale 1:100

Existing First Floor Area:
48.78 Sq. metres

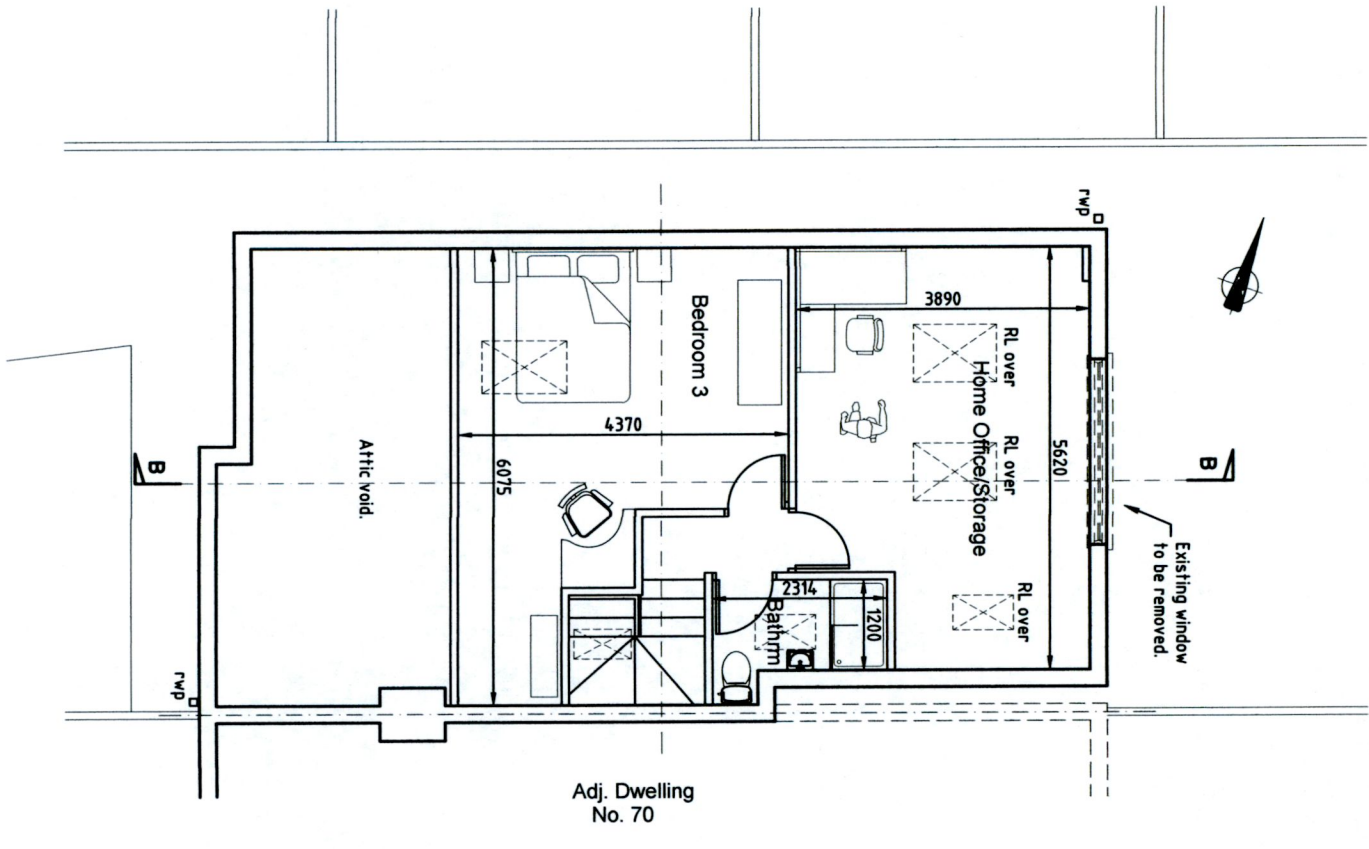

Proposed First Floor Plan.
Scale 1:100

Proposed First Floor Area:
48.78 Sq. metres

<p>First Floor Demolition & Construction at 69 Cherrywood Grove, Clondalkin, Dublin 22. Ground & First Floor Plans.</p>	
<p>Applicant: Damien Long, 69 Cherrywood Grove, Clondalkin, Dublin 22.</p>	<p>Agent: John Shevlin 114 Ashington Rise, Navan Road, Dublin 7.</p>
<p>Date: 25.01.22</p>	<p>Date: 25.01.22</p>
<p>By:</p>	<p>Rev.:</p>
<p>Job No.: 2218</p>	<p>Drawing No.: 01</p>
<p>Drn.: JDS</p>	<p>Scales: As Shown at A3</p>
<p>Rev.:</p>	<p>Rev.:</p>