

# Drawing : Revised First Floor Plan

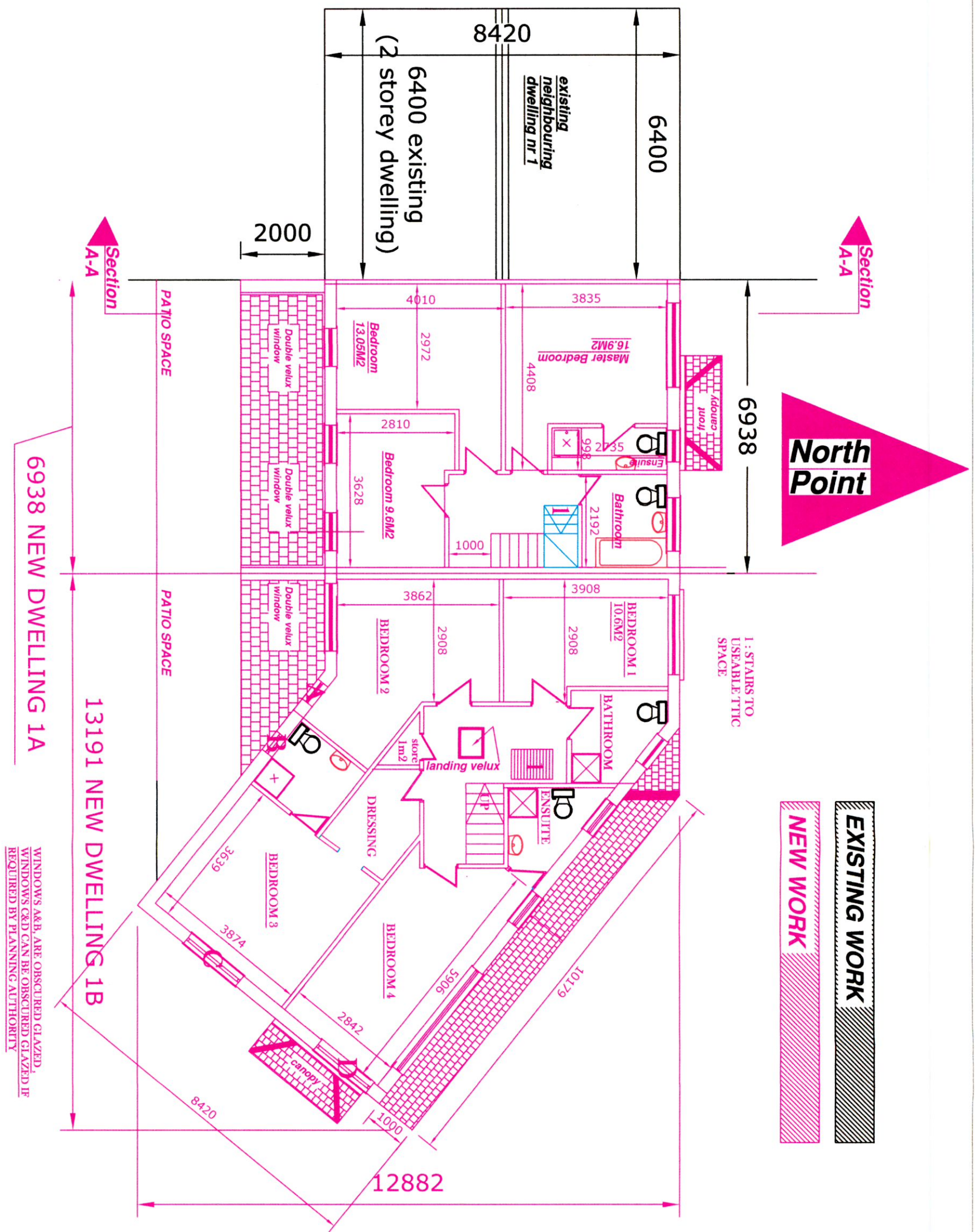

WINDOWS A&B, ARE OBSCURED GLAZED,  
WINDOWS C&D CAN BE OBSCURED GLAZED IF  
REQUIRED BY PLANNING AUTHORITY

Drawing :	Revised First Floor plan
Project :	We Gary and Alannah Anderson are applying for full planning permission, for demolition of side garage and building 2 new two storey dwelling houses on site, using existing vehicular access to public roadway to serve 1 new dwelling house .Forming 2 new vehicular access to public roadway to serve other new dwelling house and existing dwelling house 1 Watermeadow Drive , and all associated ancillary site works at 1 Watermeadow Drive , Old Bawn , Tallaght , Dublin 24
Prepared by :	Michael Finnan ( Bsc , MCIQB , MSCSI) C/O Bdc's Ltd , Lower Friarstown , Bohernabreena , Dublin 24 Ph : 087-2825326 Email : Michael.finnan043@gmail.com
Date :	1-9-2022
Scale :	1: 100
Drawing nr :	12
Please Note : This drawing is for planning application purposes , any site dimension discrepancy with drawings to be notified to author immediately	