

Drawing : Proposed Side East-facing elevation

- 1: WET DASH RENDER APPLICATION
- 2: GREY PVC WINDOWS & EXTERNAL DOOR UNITS
- 3: RED BRICK TO GROUND FLOOR WINDOW HEAD LEVEL TO FRONT AND SIDE ELEVATIONS
- 4: ROLLED CONCRETE ROOF TILES TO MATCH EXISTING IMMEDIATE NEIGHBOURING HOUSES
- 5: PVC FASCIA , SOFFIT , GUTTERS AND DOWNPIPES
- 6: PLINTH TO MATCH IMMEDIATE NEIGHBOURING DWELLINGS
- 7: EXISTING BLOCK WALL ALTERED TO 850MM HIGH , 215MM THICK BLOCK BOUNDARY WALL RENDERED BOTH SIDES
- 8: EXISTING BLOCK WALL ALTERED TO 850MM HIGH 215MM THICK BLOCK WALL RENDERED BOTH SIDES ALONG EAST FACE FROM REAR BUILDING LINE OF 1B RUNNING NORTH (SEE SITE LAYOUT PLAN)
- 9: PEDESTRIAN HARDWOOD GATES BUILT INTO 850MM HIGH WALL AND 1800MM HIGH WALL RESPECTIVELY (SEE SITE LAYOUT PLAN)
- 10: WINDOWS AT FIRST FLOOR LEVEL IN GABLE CAN BE OBSCURED IF REQUIRED BY PLANNING AUTHORITY
- 10: CORNER FIXED SECTION WINDOW

EXISTING WORK

NEW WORK

SPLAYED SECTION OF 1B

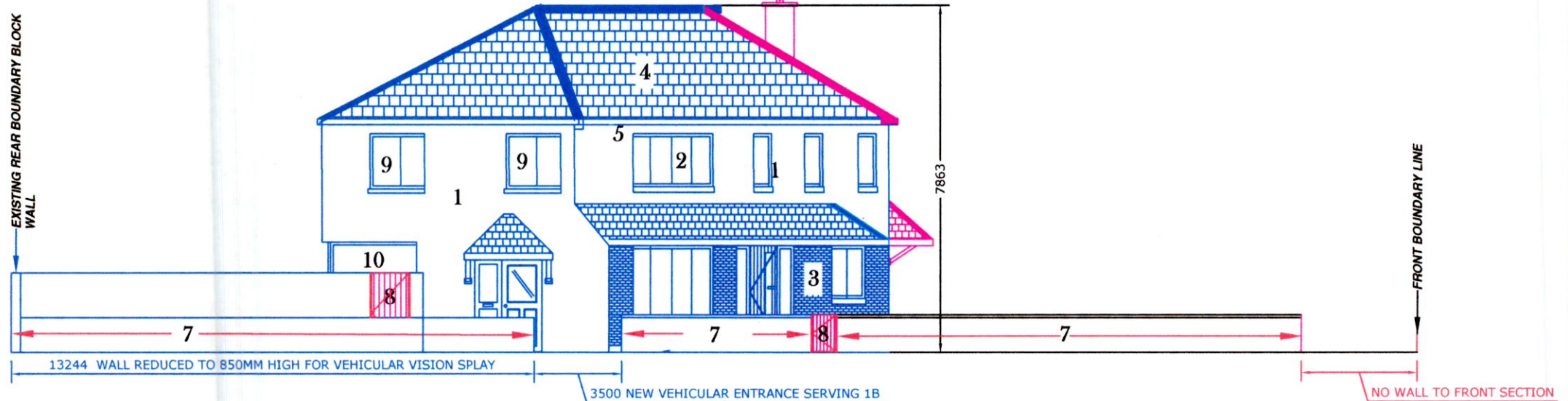

Drawing : Proposed Side East-facing Elevation street scape

Drawing :	Revised Side East facing elevation & side east facing street scape elevation
Project :	We Gary and Alannah Anderson are applying for full planning permission, for demolition of side garage and building 2 new two storey dwelling houses on site, using existing vehicular access to public roadway to serve 1 new dwelling house .Forming 2 new vehicular access to public roadway to serve other new dwelling house and existing dwelling house 1 Watermeadow Drive , and all associated ancillary site works at 1 Watermeadow Drive , Old Bawn , Tallaght , Dublin 24
Prepared by :	Michael Finnan (Bsc , MCIQB , MSCSI) C/O Bdc's Ltd , Lower Friarstown , Bohernabreena , Dublin 24 Ph : 087-2825326 Email : Michael.finnan043@gmail.com
Date :	1-9-2022
Scale :	1: 125
Drawing nr :	14
Please Note : This drawing is for planning application purposes , any site dimension discrepancy with drawings to be notified to author immediately	