

Further Information

LANDSCAPING / Green Roof & other Sustainable Building Systems

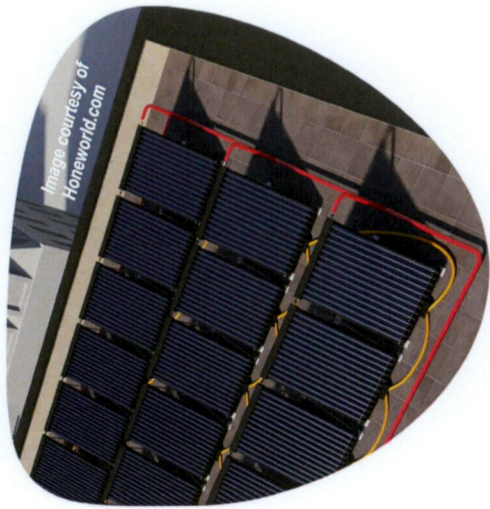

Proposed Thermal / Electric solar panel array producing both heat and power



Proposed Gravity based Rainwater Harvesting System to supply WC's

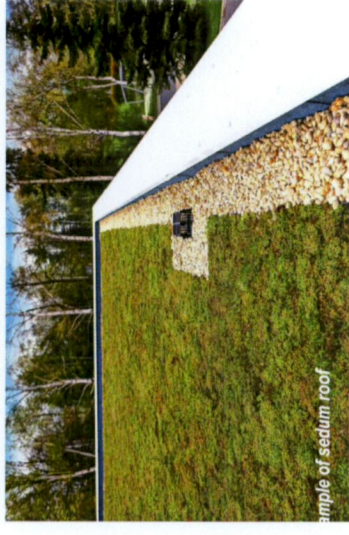

Example of sedum roof

Proposed 7-seed Sedum Green Roof (as per original submitted planning drawings)

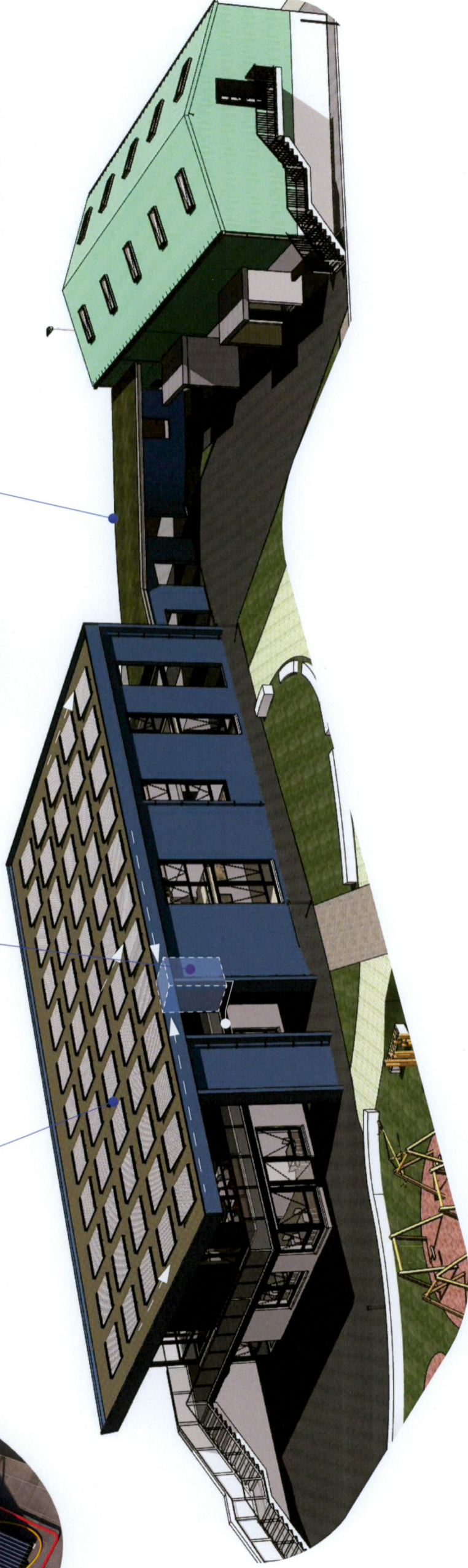

3D View

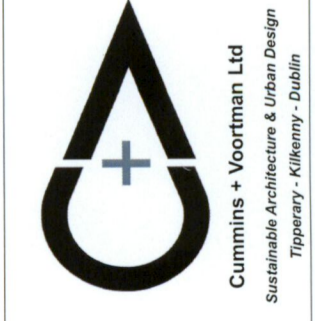

Cummins + Voortman Ltd
Sustainable Architecture & Urban Design
Tipperary - Kilkenny - Dublin

Job Title & Location
Clondalkin RFC
Kingswood Farm
Moneenallon Commons Lower
Ireland
Clondalkin, Dublin, D22
Client:
Clondalkin RFC

Drawing Title
Sustainable Building Systems
Drawing Status
Further information
Drawn by B.V, J.T, C.P
Checked by Bernard Voortman

Scales NO SCALE
Project Number 2106 1624
Date 18 08 2022
Drawing Number A.03.05.3.11

IMPORTANT NOTE:
All dimensions are in millimeters. Do not scale from this drawing. This drawing is to be read in conjunction with all other associated drawings, specifications & documentation. The Architect is to be informed immediately if any discrepancy is apparent in this document. All parts of this drawing have been considered within the limitations and guidelines set down in current relevant Irish Building Regulations and Health & Safety standards.
CRITICAL DIMENSIONS TO BE CHECKED ON SITE

IF THE ABOVE DIMENSION DOES NOT MEASURE THREE CENTIMETERS (3 cm) EXACTLY, THIS DRAWING WILL HAVE BEEN ENLARGED OR REDUCED, AFFECTING ALL LABELED SCALES.
CONTACT:
Tel: 056 7755745 / 01 2966507
Fax: 01 6335142
E-mail: info@cvtltd.ie
Web: www.cvtltd.ie

Company Registered in Ireland No. 413112
© Copyright All Rights Reserved

Further Information

Swept Path Analysis Diagrams



3 cm ACTUAL

IF THE ABOVE DIMENSION DOES NOT MEASURE THREE CENTIMETERS (3 cm) EXACTLY, THIS DRAWING WILL HAVE BEEN ENLARGED OR REDUCED, AFFECTING ALL LABELED SCALES.

IMPORTANT NOTE:

All dimensions are in millimeters. Do not scale from this drawing. This drawing is to be read in conjunction with all other associated drawings, specifications & documentation. The Architect is to be informed immediately if any discrepancy is apparent in this document. All parts of this drawing have been considered within the limitations and guidelines set down in current relevant Irish Building Regulations and Health & Safety standards. CRITICAL DIMENSIONS TO BE CHECKED ON SITE



Cummins + Voortman Ltd

Job Title & Location
Clondalkin RFC
Kingswood Farm
Moneenallon Commons Lower
Ireland
Clondalkin, Dublin, D22

Client:
Clondalkin RFC

Drawing Title
Vehicular Tracking - Fire Tender

Drawing Status
Further information

Drawn by
B.V, J.T, C.P

Checked by
Bernard Voortman

Date
18 08 2022

Scales
1:500, 1:200

Project Number
2106 1624

Drawing Number
A.03.05.4.1

CONTACT:
Tel: 056 7755745 / 01 2966507
Fax: 01 6335142
E-mail: info@cvltd.ie
Web: www.cvltd.ie
Company Registered in Ireland No. 413712
© Copyright All Rights Reserved



Further Information

Swept Path Analysis Diagrams

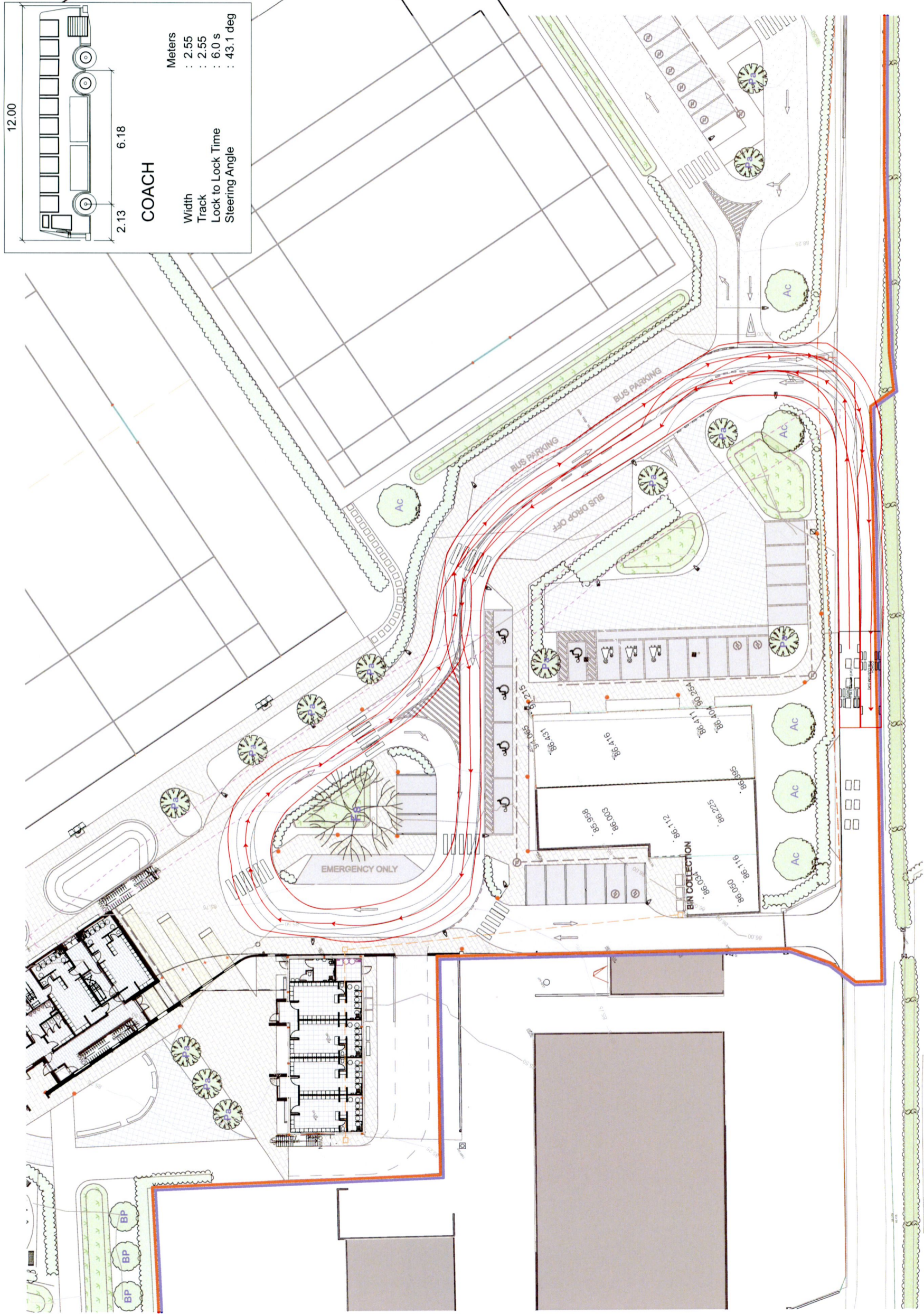

Coach Swept Path

1:500

3 cm ACTUAL

IF THE ABOVE DIMENSION DOES NOT MEASURE THREE CENTIMETERS (3 cm) EXACTLY, THIS DRAWING WILL HAVE BEEN ENLARGED OR REDUCED, AFFECTING ALL LABELED SCALES.

IMPORTANT NOTE:
All dimensions are in millimeters.
Do not scale from this drawing.
This drawing is to be read in conjunction with all other associated drawings, specifications & documentation.
The Architect is to be informed immediately if any discrepancy is apparent in this document.
All parts of this drawing have been considered within the limitations and guidelines set down in current relevant Irish Building Regulations and Health & Safety standards.
CRITICAL DIMENSIONS TO BE CHECKED ON SITE



Cummins + Voortman Ltd

Job Title & Location

Clondalkin RFC
Kingswood Farm
Moneenallon Commons Lower
Ireland
Clondalkin, Dublin, D22

Client:

Clondalkin RFC

Drawing Title

Vehicular Tracking - Coach

Drawing Status

Further information

Drawn by
B.V. J.T.C.P

Checked by
Bernard Voortman

Date
18 08 2022

Scales
1:500, 1:200

Project Number
2106 1624

Drawing Number
A.03.05.4.2

CONTACT:
Tel: 056 7755745 / 01 2966507
Fax: 01 6335142
E-mail: info@cvtd.ie
Web: www.cvtd.ie
Company Registered in Ireland No. 413112
© Copyright All Rights Reserved



Further Information

Swept Path Analysis Diagrams

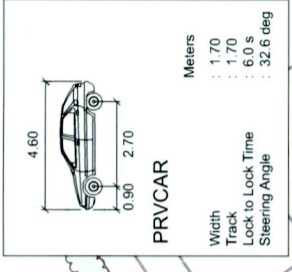
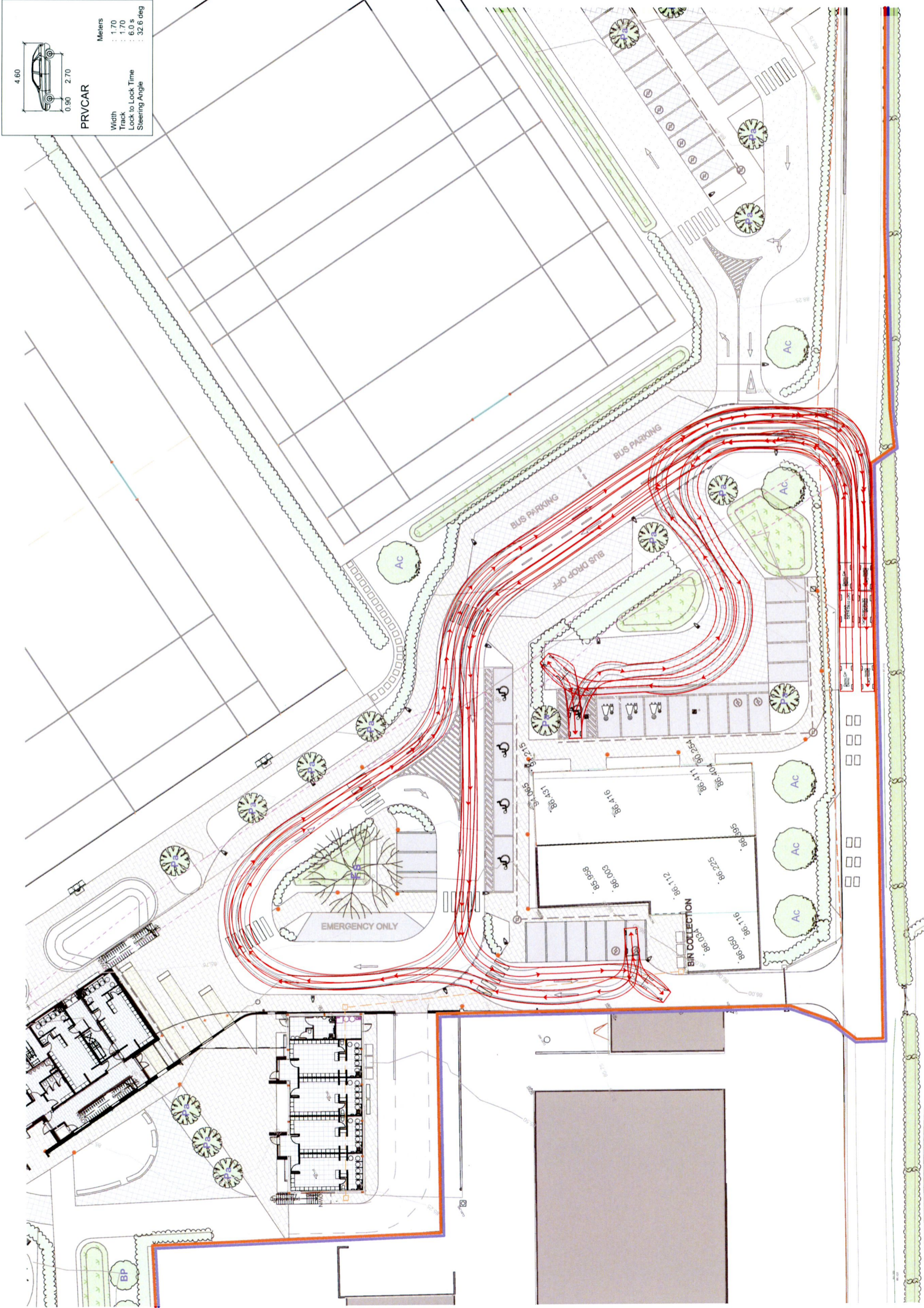

Car Swept Path

1:500

IF THE ABOVE DIMENSION DOES NOT MEASURE THREE CENTIMETERS (3 cm) EXACTLY, THIS DRAWING WILL HAVE BEEN ENLARGED OR REDUCED, AFFECTING ALL LABELED SCALES.

IMPORTANT NOTE:

All dimensions are in millimeters. Do not scale from this drawing. This drawing is to be read in conjunction with all other associated drawings, specifications & documentation. The Architect is to be informed immediately if any discrepancy is apparent in this document. All parts of this drawing have been considered within the limitations and guidelines set down in current relevant Irish Building Regulations and Health & Safety standards.

CRITICAL DIMENSIONS TO BE CHECKED ON SITE



Cummins + Voortman Ltd

Job Title & Location

Clondalkin RFC

Kingswood Farm
Moneenallon Commons Lower
Ireland
Clondalkin, Dublin, D22

Client:

Clondalkin RFC

Drawing Title

Vehicular Tracking - Car

Drawing Status

Further information

Drawn by

B V, J, C, P

Checked by

Bernard Voortman

Date

18 08 2022

Scales

1:500, 1:200

Project Number

2106 1624

Drawing Number

A.03.05.4.3

CONTACT:

Tel: 056 7755745 / 01 2966507

Fax: 01 6335142

E-mail: info@cvltd.ie

Web: www.cvltd.ie

Company Registered in Ireland No. 413112

© Copyright All Rights Reserved



Further Information

Swept Path Analysis Diagrams

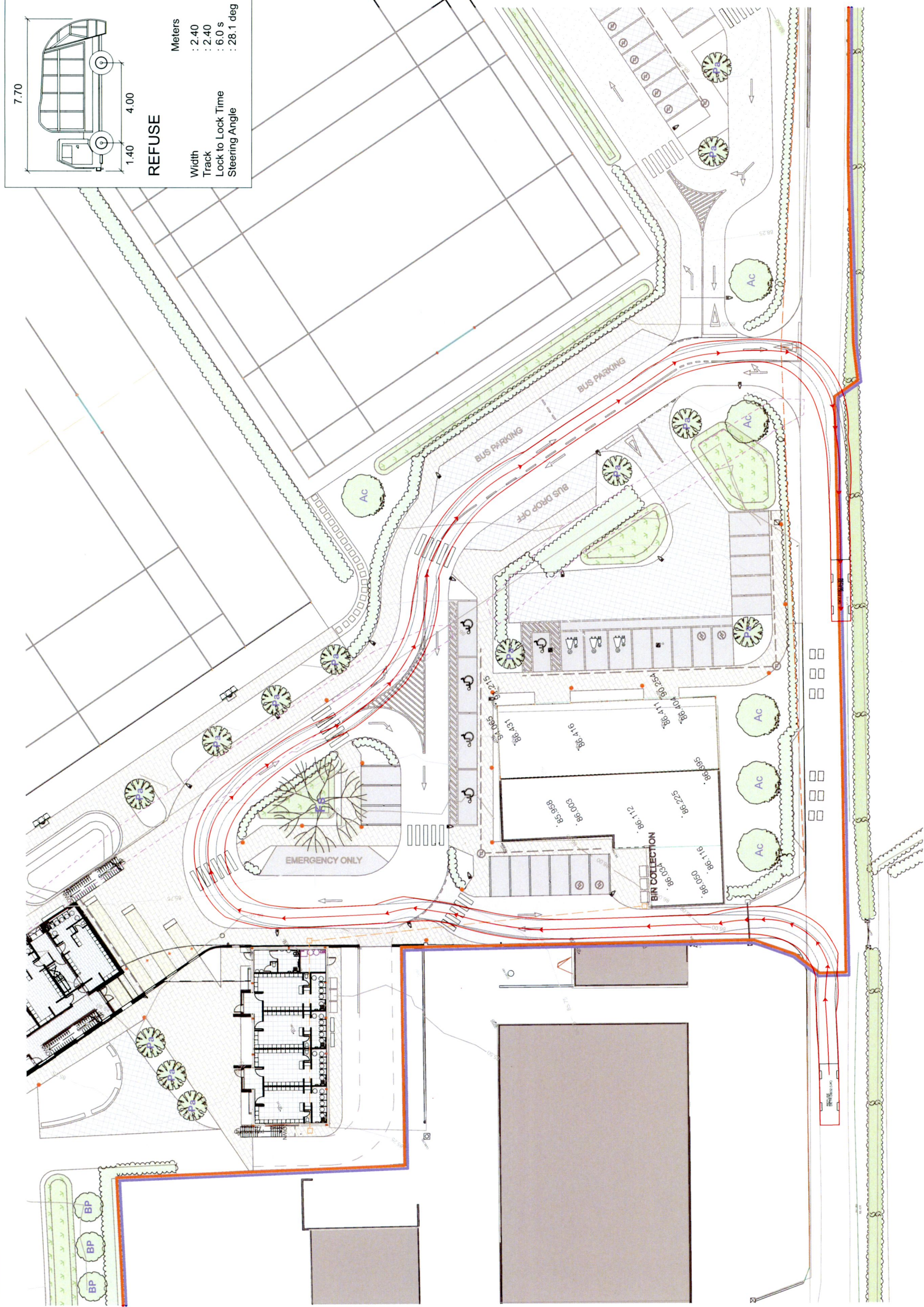

REFUSE

Width : 4.00
Track : 1.40

Meters
: 2.40
: 2.40
: 6.0 s
: 28.1 deg

Lock to Lock Time
Steering Angle

3 cm ACTUAL

IF THE ABOVE DIMENSION DOES NOT MEASURE THREE CENTIMETERS (3 cm) EXACTLY, THIS DRAWING WILL HAVE BEEN ENLARGED OR REDUCED, AFFECTING ALL LABELED SCALES.

IMPORTANT NOTE:
All dimensions are in millimeters. Do not scale from this drawing. This drawing is to be read in conjunction with all other associated drawings, specifications & documentation. The Architect is to be informed immediately if any discrepancy is apparent in this document. All parts of this drawing have been considered within the limitations and guidelines set down in current relevant Irish Building Regulations and Health & Safety standards. CRITICAL DIMENSIONS TO BE CHECKED ON SITE



Cummins + Voortman Ltd

Job Title & Location
Clondalkin RFC
Kingswood Farm
Moneengallon Commons Lower
Ireland
Clondalkin, Dublin, D22

Client:
Clondalkin RFC

Drawing Title
Vehicular Tracking - refuse

Drawing Status
Further information

Drawn by
B V, J, T, C, P

Checked by
Bernard Voortman

Date
18 08 2022

Scales
1:500, 1:200

Project Number
2106 1624

Drawing Number
A.03.05.4.4

CONTACT:
Tel: 056 775745 / 01 2966507
Fax: 01 6335142
E-mail: info@cvltd.ie
Web: www.cvltd.ie
Company Registered in Ireland No. 413112
© Copyright All Rights Reserved

1:500

Refuse Truck Swept Path