

Elements delineated in orange subject to planning retention

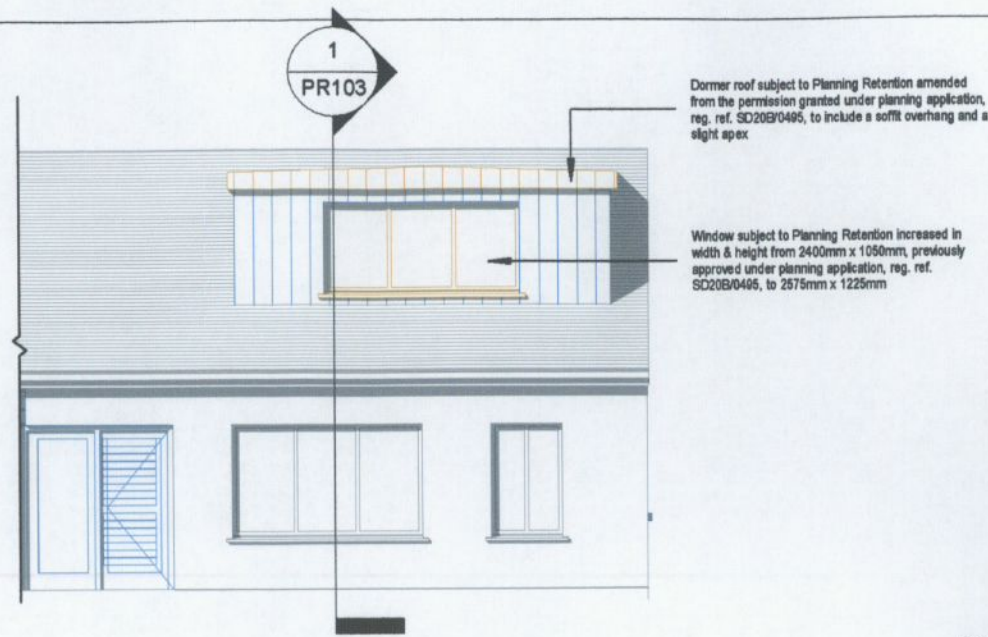

1 West Elevation Proposed
1 : 100

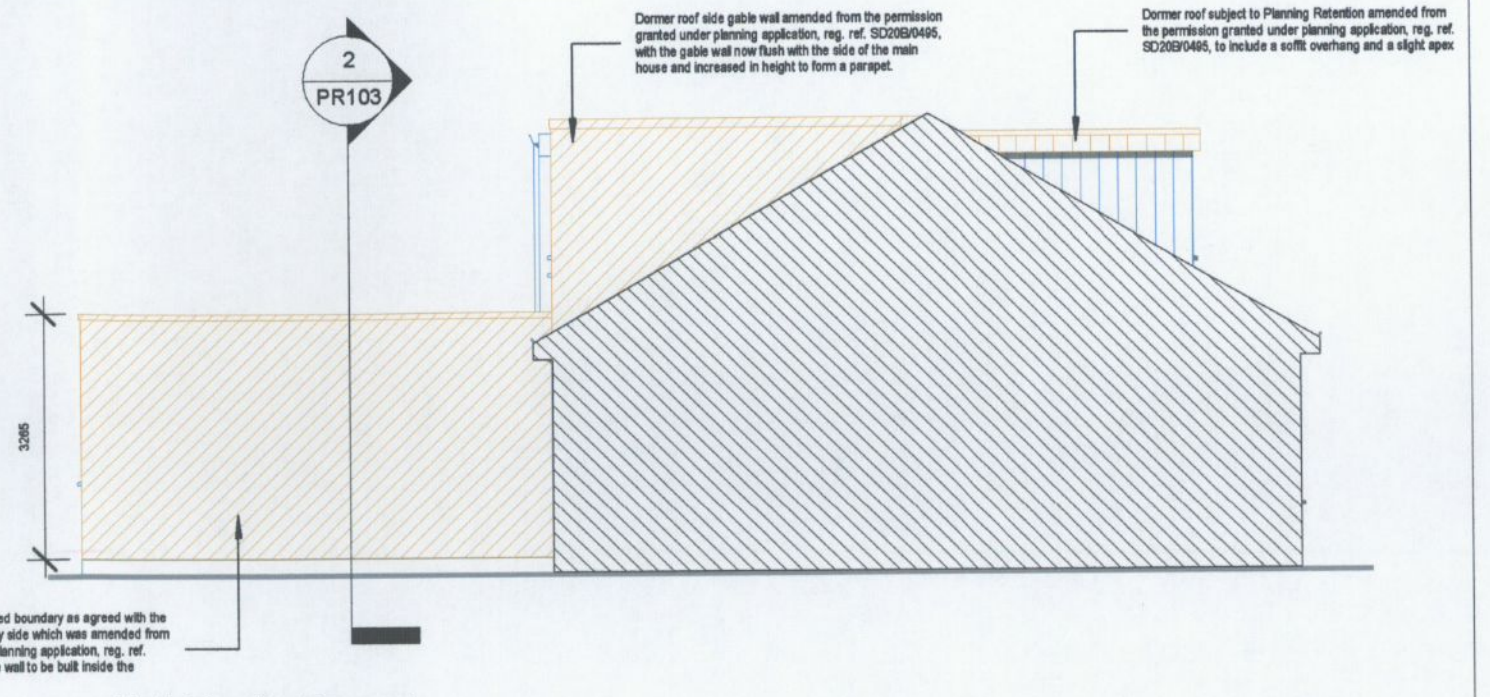

2 North Elevation Proposed
1 : 100

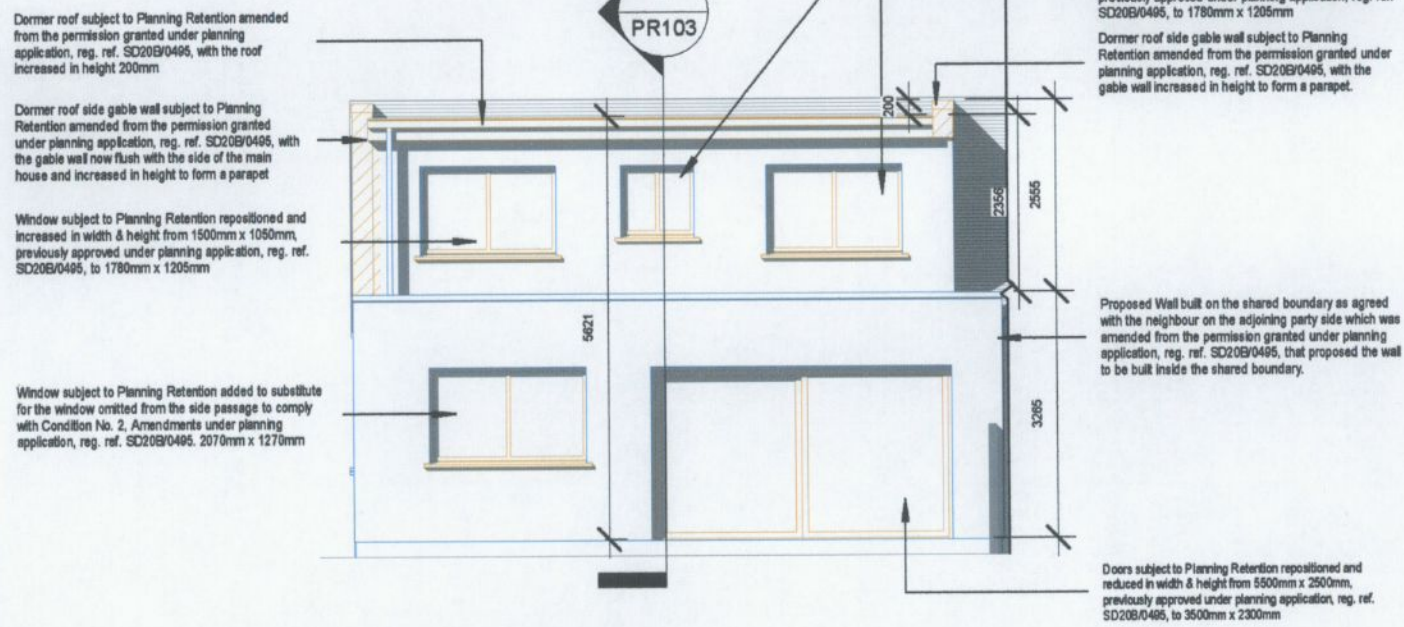

3 East Elevation Proposed
1 : 100

Walls, Doors, Windows, Dormer Roofs & Chimney delineated in blue subject to demolition

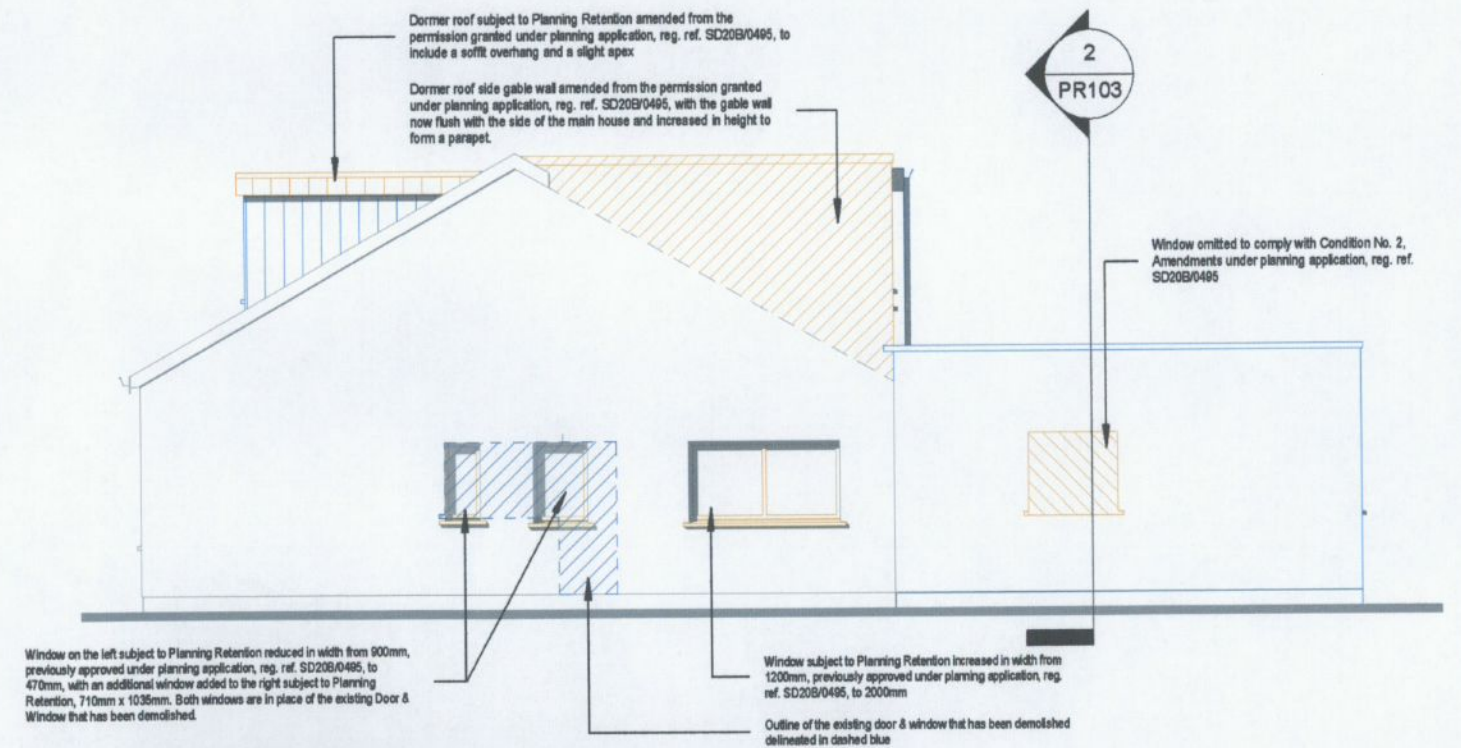

4 South Elevation Proposed
1 : 100



5 South Elevation Demolition
1 : 200

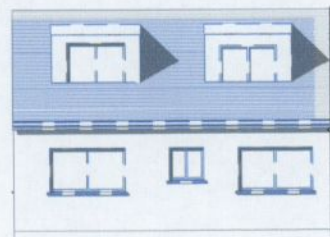

6 North Elevation Demolition
1 : 200

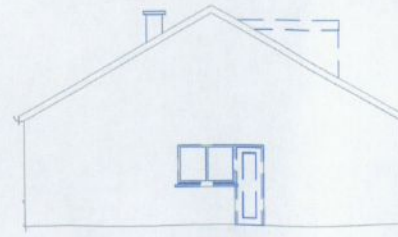

7 East Elevation Demolition
1 : 200

REF.	DATE	Revision
Peter Brennan Hayfield House, Knocklyon Road, Templeogue, Dublin 16		
North Point		
PROJECT: Proposed Rear Extension, Dormer Roofs & Renovations		
PROJECT NO: PRJ077		
CLIENT: Martin Roache & Sarah Kirwan		
ADDRESS: 23 Mountdown Road, Manor Estate, Dublin 12, D12 NW82		
DRAWN BY: Peter Brennan		
DATE: 25/07/22		
SCALE: As indicated		DRG. No. PR102
DRAWING: Elevations Proposed		
DO NOT SCALE FROM DRAWING		
STATUS: Planning Retention		