

1 Level 0 Ground Floor Proposed
1 : 150

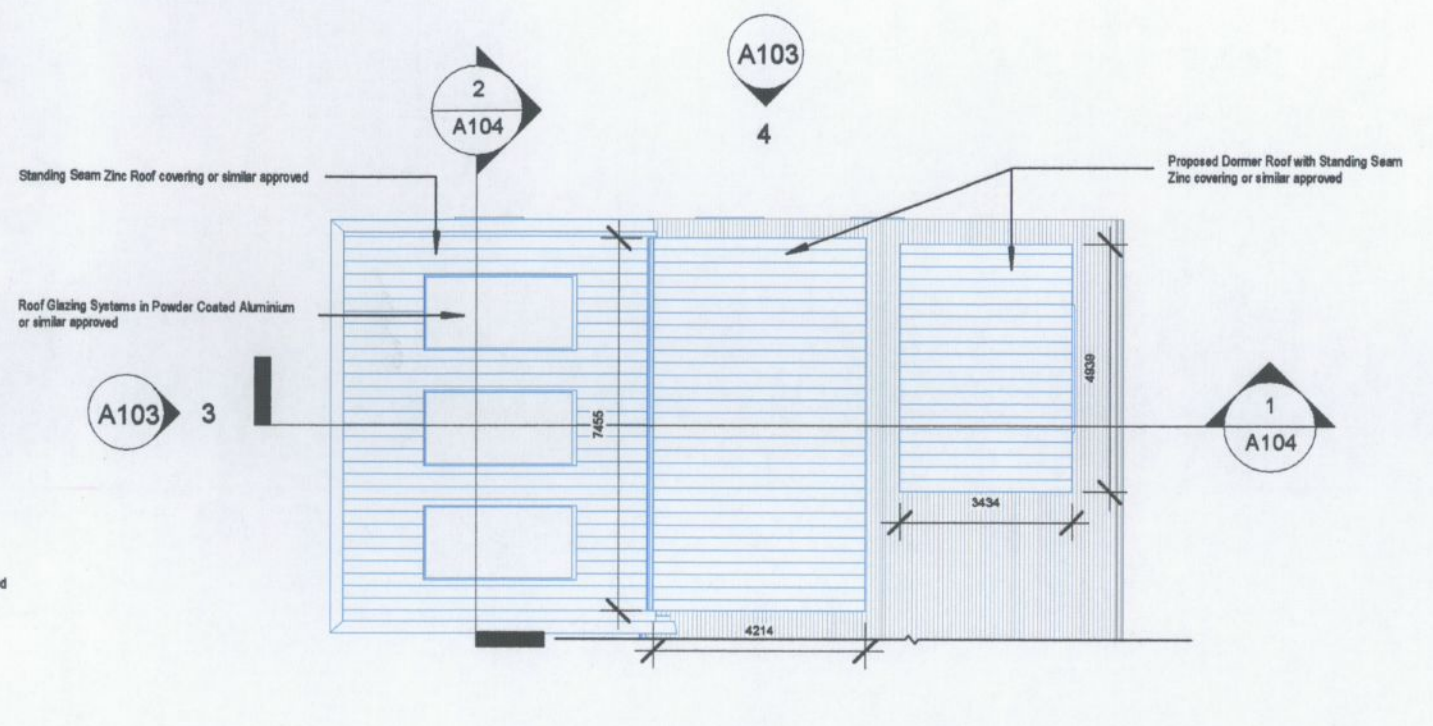

3 Level 3 Roof Plan Proposed
1 : 150

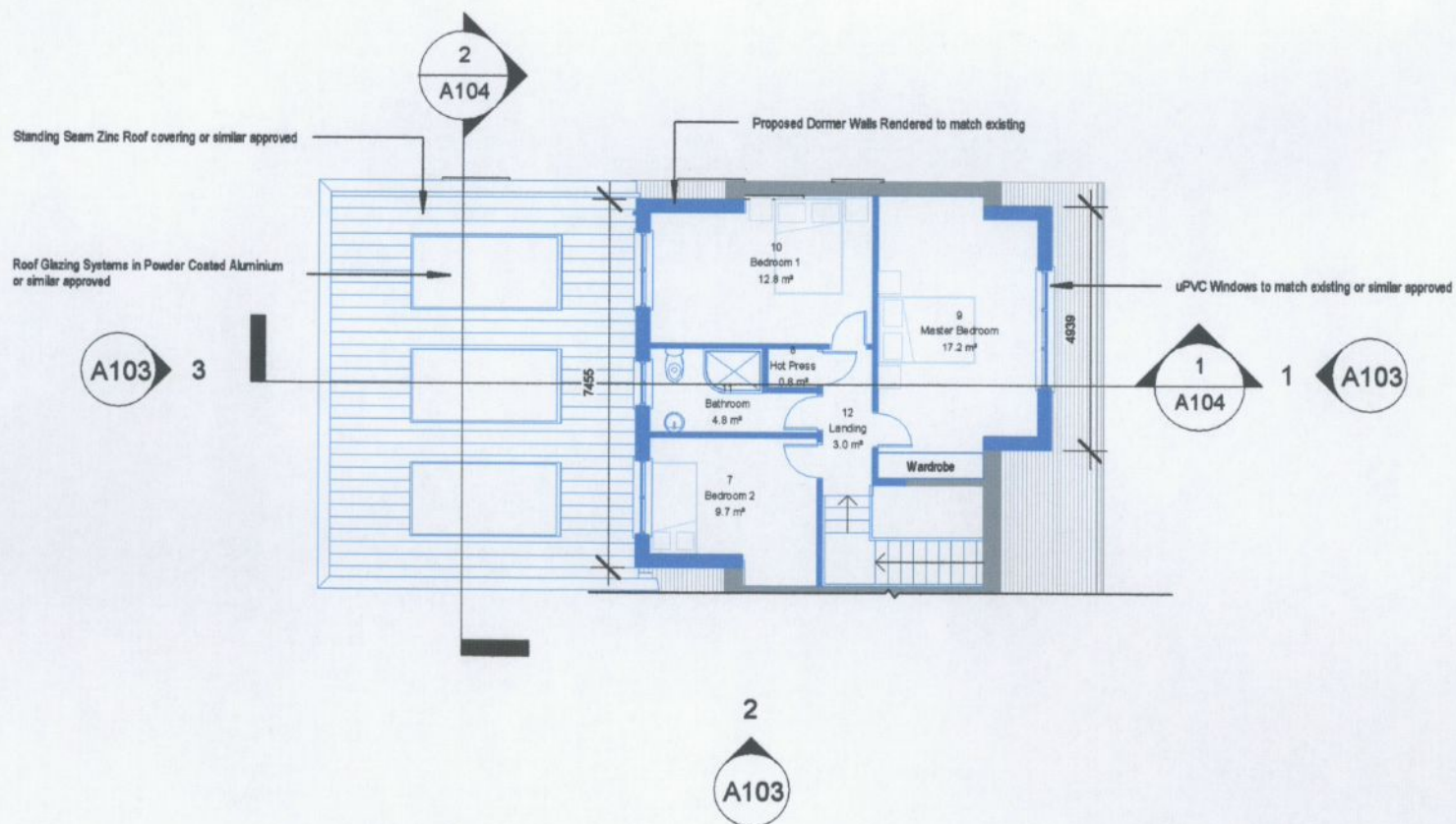

2 Level 1 First Floor Proposed
1 : 150

Walls, Doors, Windows, Stairs, Dormer Roof's & Chimney delineated in blue subject to demolition

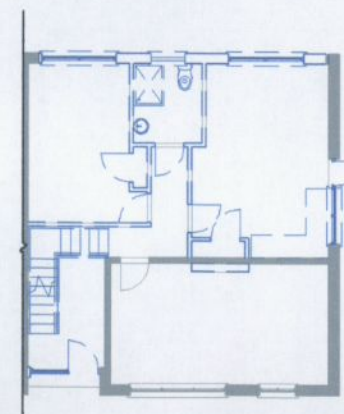

4 Level 0 Ground Floor Demolition
1 : 200

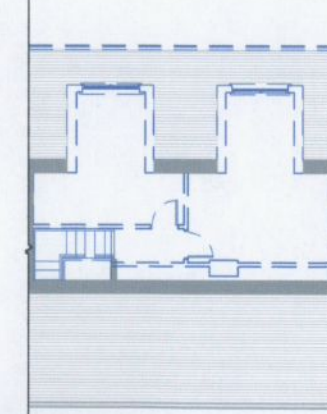

5 Level 1 First Floor Demolition
1 : 200

REF.	DATE	Revision
Peter Brennan Hayfield House, Knocklyon Road, Templeogue, Dublin 16		
North Point		
PROJECT: Proposed Rear Extension, Dormer Roof's & Renovations		
PROJECT NO: PRJ077		
CLIENT: Martin Roche & Sarah Kirwan		
ADDRESS: 23 Mountdown Road, Manor Estate, Dublin 12, D12 NW82		
DRAWN BY: Peter Brennan		
DATE: 04/12/20	SCALE: As indicated	DRG. No. A102
DRAWING: Floor Plans Proposed Approved, Reg. Ref. SD20B/0495		
DO NOT SCALE FROM DRAWING STATUS: Planning		