

GENERAL NOTES:

A. THIS DRAWING IS TO BE READ IN CONJUNCTION WITH ALL RELEVANT ARCHITECTURAL DRAWINGS, THE SPECIFICATION, AND ALL RELEVANT STANDARD DETAIL DRAWINGS.

B. THIS DRAWING IS TO BE READ IN CONJUNCTION WITH ALL RELEVANT CIVIL, STRUCTURAL, MECHANICAL AND ELECTRICAL DRAWINGS TOGETHER WITH THE SPECIFICATIONS AND SCHEDULES.

C. ALL DIMENSIONS IN MILLIMETRES. DO NOT SCALE FROM THIS DRAWING. USE FIGURED DIMENSIONS ONLY.

D. CONTRACTOR MUST VERIFY ALL DIMENSIONS ON SITE BEFORE SETTING OUT, COMMENCING WORK, OR PRODUCING ANY SHOP DRAWINGS.

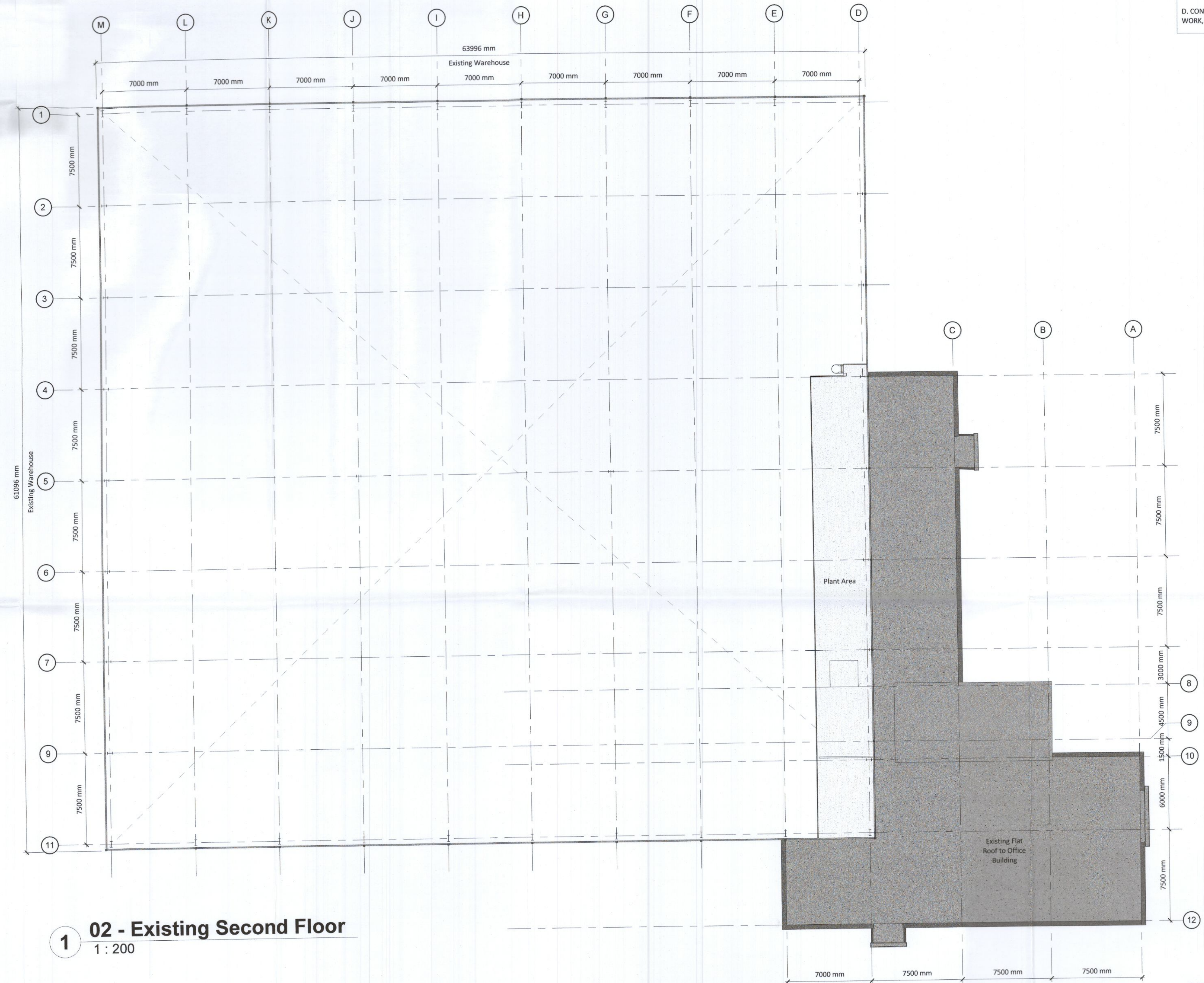

1 02 - Existing Second Floor
1 : 200

Planning

| Rev | Description | By | Ckd | Date |
|-----|-------------|----|-----|------|
| | | | | |

eml
architects

20 Cruises Street
Limerick
V94 R6P9
Ireland
(061) 312249
limerick@eml.ie
www.eml.ie

37 Fitzwilliam Pl.
Dublin 2
D02 Y1S2
Ireland
(01) 6707677
dublin@eml.ie

| | | | |
|-------------------------------------------------------------------------------|----------------------------------|------------|-----------------|
| Client | Origo Distribution Limited | Date | 02/08/2022 |
| Scale @ A1 | 1 : 200 | Drawn by | JW |
| Job | 3561 - Origo Warehouse Extension | Checked by | TMC |
| Sheet Title | Existing Second Floor | | |
| Job No. | 3561 | Stage | S2 |
| Drawing No. | 3561-EML-XX-02-DR-A-103 | | Suitability Rev |
| <small>Project - Originator - Zone - Level - Doc Type - Role - Number</small> | | | |