

GENERAL NOTES:

A. THIS DRAWING IS TO BE READ IN CONJUNCTION WITH ALL RELEVANT ARCHITECTURAL DRAWINGS, THE SPECIFICATION, AND ALL RELEVANT STANDARD DETAIL DRAWINGS.

B. THIS DRAWING IS TO BE READ IN CONJUNCTION WITH ALL RELEVANT CIVIL, STRUCTURAL, MECHANICAL AND ELECTRICAL DRAWINGS TOGETHER WITH THE SPECIFICATIONS AND SCHEDULES.

C. ALL DIMENSIONS IN MILLIMETRES. DO NOT SCALE FROM THIS DRAWING. USE FIGURED DIMENSIONS ONLY.

D. CONTRACTOR MUST VERIFY ALL DIMENSIONS ON SITE BEFORE SETTING OUT, COMMENCING WORK, OR PRODUCING ANY SHOP DRAWINGS.

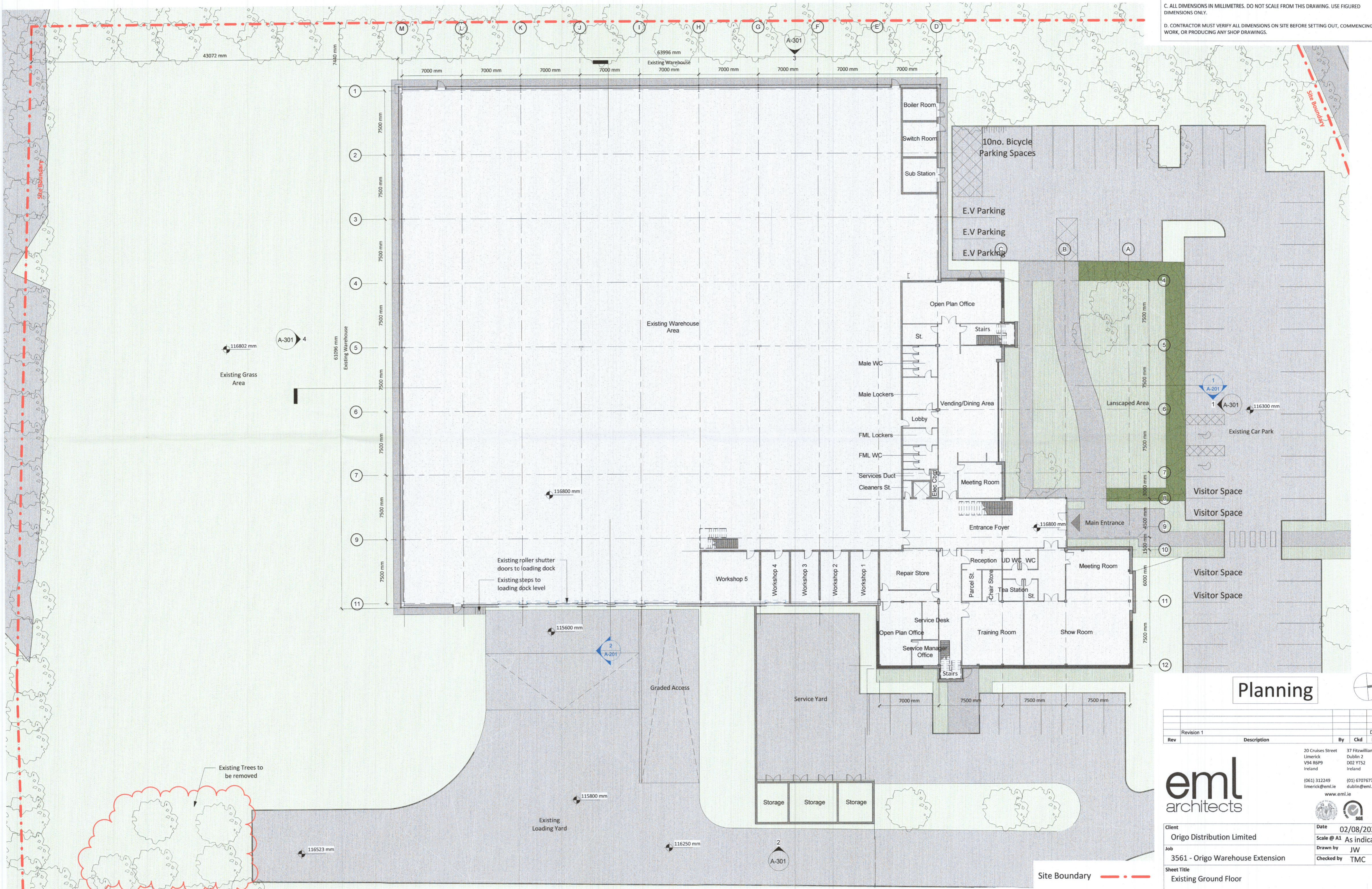

1 00 - Existing Ground Floor
1 : 200

Legend
1 : 500

Planning

Rev	Description	By	Ckd	Date
Revision 1				Date 1

e ml architects

20 Cruises Street
Limerick
V94 R6P9
Ireland
(061) 312249
limerick@eml.ie
www.eml.ie

37 Fitzwilliam Pl.
Dublin 2
D02 Y152
Ireland
(01) 6707677
dublin@eml.ie

Client	Origo Distribution Limited	Date	02/08/2022
Job	3561 - Origo Warehouse Extension	Scale @ A1	As indicated
Sheet Title	Existing Ground Floor	Drawn by	JW
		Checked by	TMC

Job No.	3561	Stage	S2	Drawing No.	3561-EML-XX-00-DR-A-101	Suitability	Rev
				Project - Originator - Zone - Level - Doc Type - Role - Number			