

SDCC's Architectural Conservation Officer
Civil Offices, Wood Quay,
Dublin 8, D08 RF3F

22nd August 2022

Our Ref: D1678

**RE: Planning Compliance Submission – Condition No. 2
Application Reg Ref. SD21A/0162**

Applicant: Exeter Ireland IV B Limited

Dear Sir/Madam,

Please find attached documents as a planning compliance submission for Condition no. 2 for the above referenced granted planning application for the Construction of 2 warehouses with ancillary office & staff facilities and all associated development works at Brownsbarn, Citywest Campus, Dublin 24.

Condition No. 2 – Materials, Finishes & Colours

"Prior to the commencement of development the applicant/developer shall submit revised materials, finishes and colours for the warehouse units for the written agreement of the Planning Authority, following consultation with SDCC's Architectural Conservation Officer."

As requested in this condition, please find enclosed a package of granted drawings for both units including Landscape Masterplan, accompanied with colour swatches from Kingspan submitted for your consideration and approval.

Yours sincerely,



Patrick Kavanagh
BSc(Eng.) Cert.Dip.(Eng.) C.Eng. MIEI

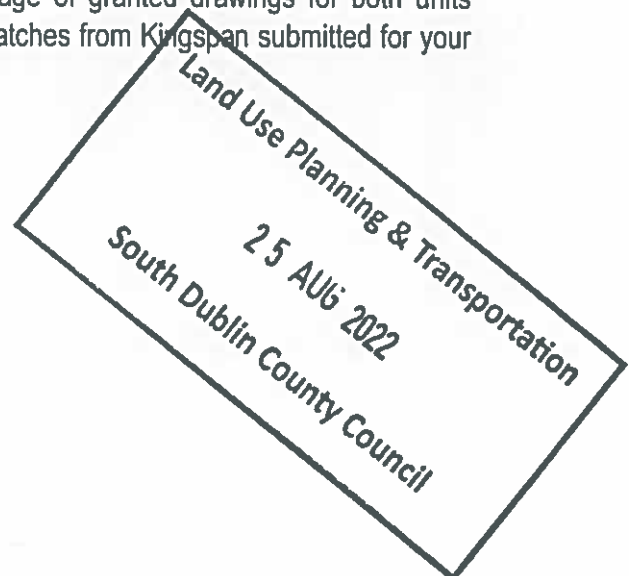

Brownsbarn RFI

Method Statement Photo-montage production.

1. Photographs are taken from locations as advised by client with a full frame SLR digital camera and prime lens.
The photographs are taken horizontally with a survey level attached to the camera.
The photographic positions are marked (for later surveying), the height of the camera and the focal length of the image recorded.
2. In each photograph, a minimum of 3no. visible fixed points are marked for surveying. These are control points for model alignment within the photograph. All surveying is carried out by a qualified topographical surveyor using Total Station / GPS devices.
3. The photographic positions and the control points are geographically surveyed and this survey is tied in to the site topographical survey supplied by the Architect / client.
4. The buildings are accurately modelled in 3D cad software from cad drawings supplied by the Architect. Material finishes are applied to the 3D model and scene element are place like trees and planting to represent the proposed landscaping.
5. Virtual 3D cameras are positioned according to the survey co-ordinates and the focal length is set to match the photograph. Pitch and rotation are adjusted using the survey control points to align the virtual camera to the photograph. Lighting is set to match the time of day the photograph is taken.
6. The proposed development is output from the 3D software using this camera and the image is then blended with the original photograph to give an accurate image of what the proposed development will look like in its proposed setting.
7. In the event of the development not being visible, the roof line of the development will be outlined in red if requested.
8. The document contains:
 - a) Site location map with view locations plotted.
 - b) Photo-montage sheet with existing or proposed conditions.
 - c) Reference information including field of view/focal length, range to site / development, date of photograph.
9. The proposed view will contain the building where visible or partially visible. Where the building is not visible or where the visible proportion of the building is not perceptible then a redline will indicate the extent of the proposed development in the background. Where there are other developments in the vicinity with planning permission or under construction a blue line and or grey massing will represent the adjacent development.





Location Map

Project: Brownsbarn RFI

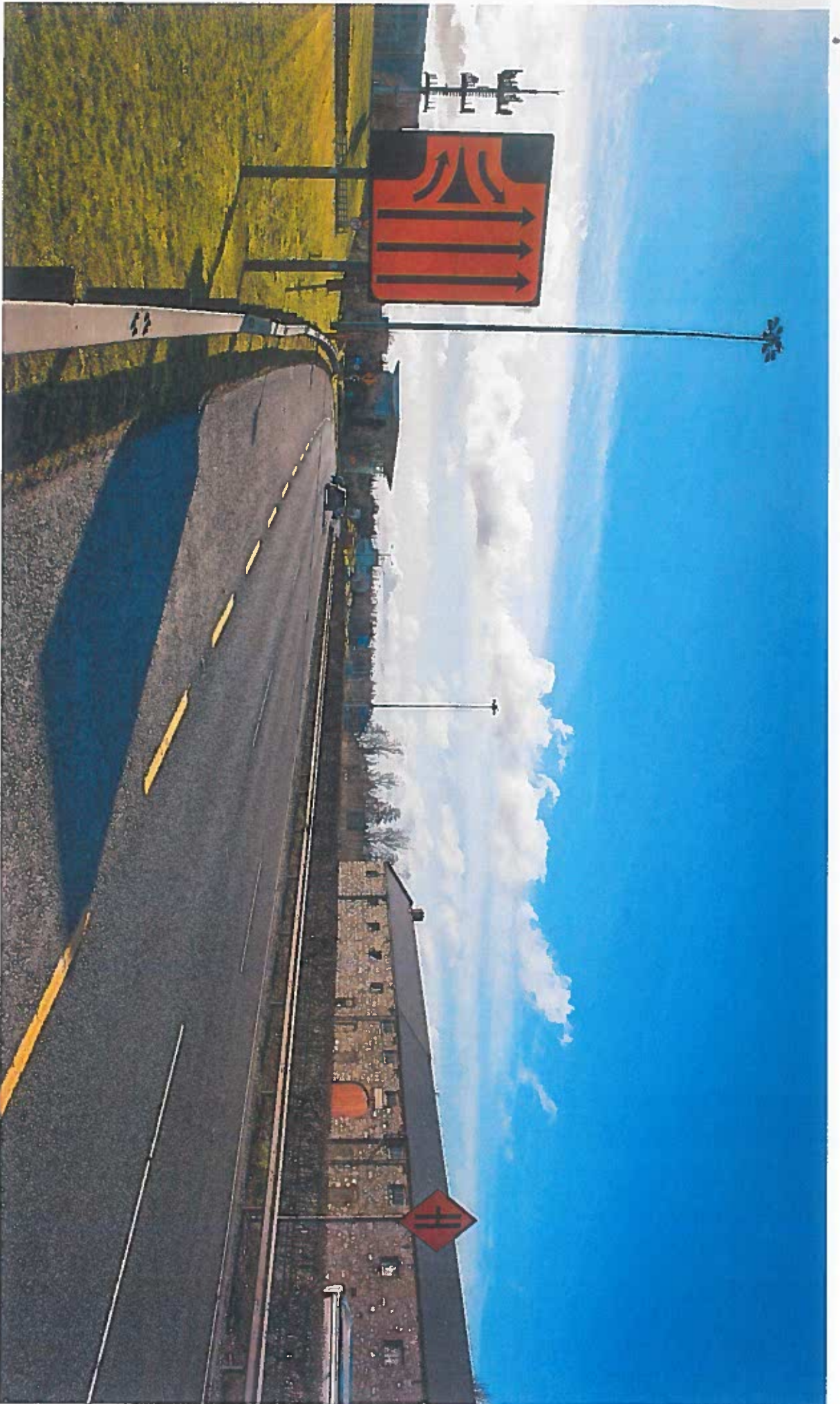

Location	Date	Field of view	35mm equivalent	Distance to site	Camera model
View 1 Existing	22-01-2021	74°	24mm	98.58m	Canon EOS 5DS

Project: Brownsbarn RFI

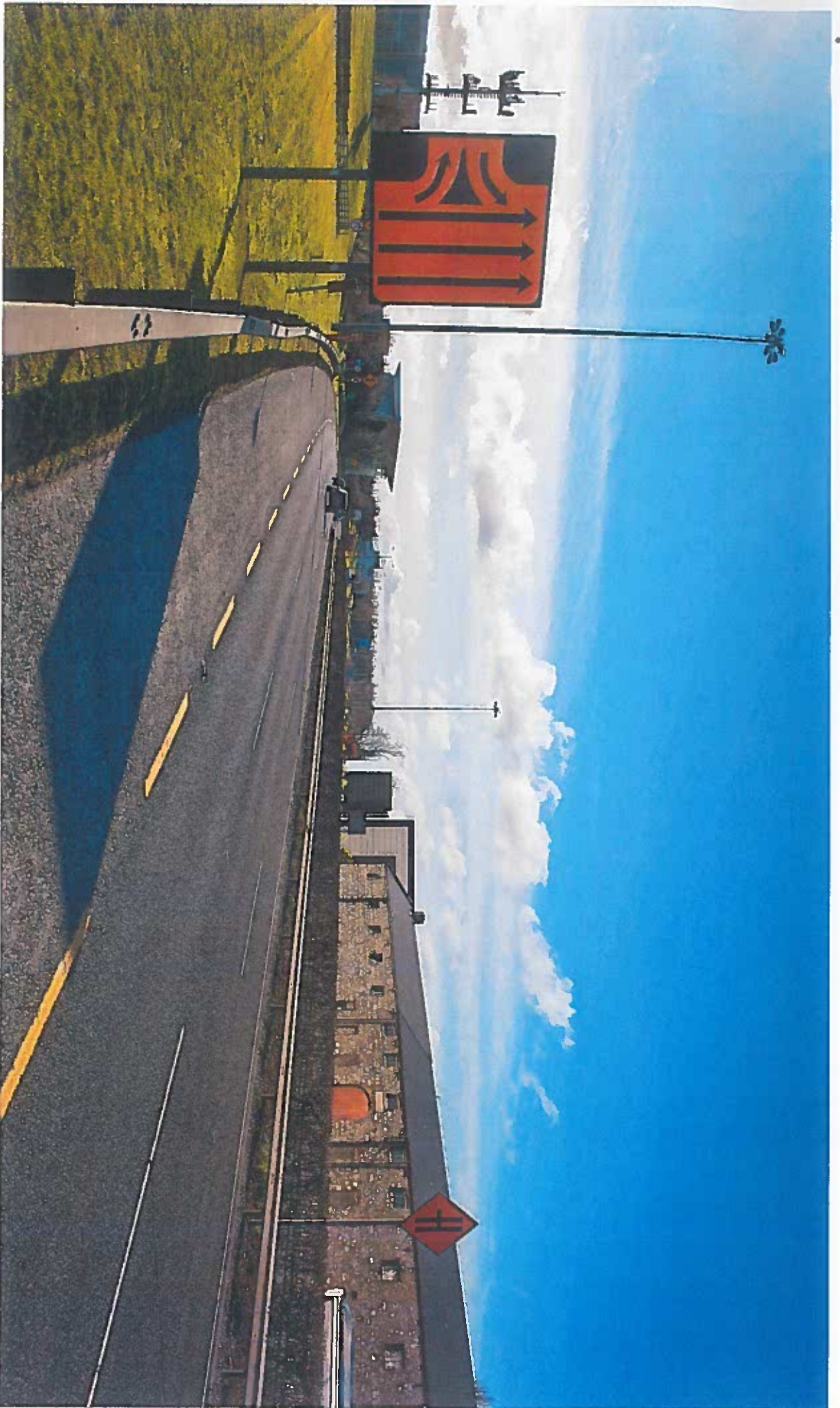

Location	Date	Field of view	35mm equivalent	Distance to site	Camera model
View 1 Proposed - 1 year	22-01-2021	74°	24mm	98.58m	Canon EOS SDS

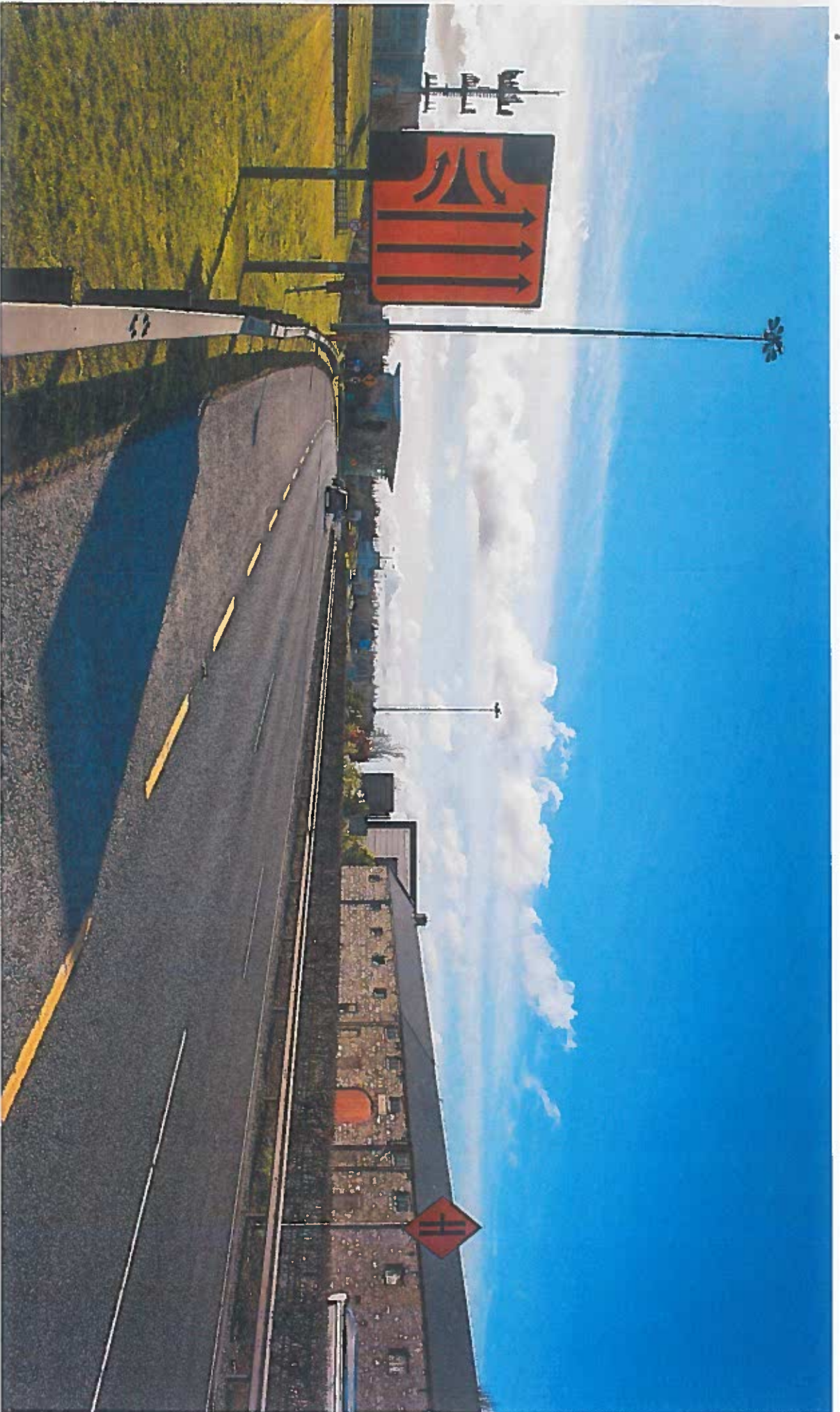

Location	Date	Field of view	35mm equivalent	Distance to site	Camera model
View 1 Proposed - 5 years	22.01.2021	74°	24mm	98.58m	Canon EOS 5DS

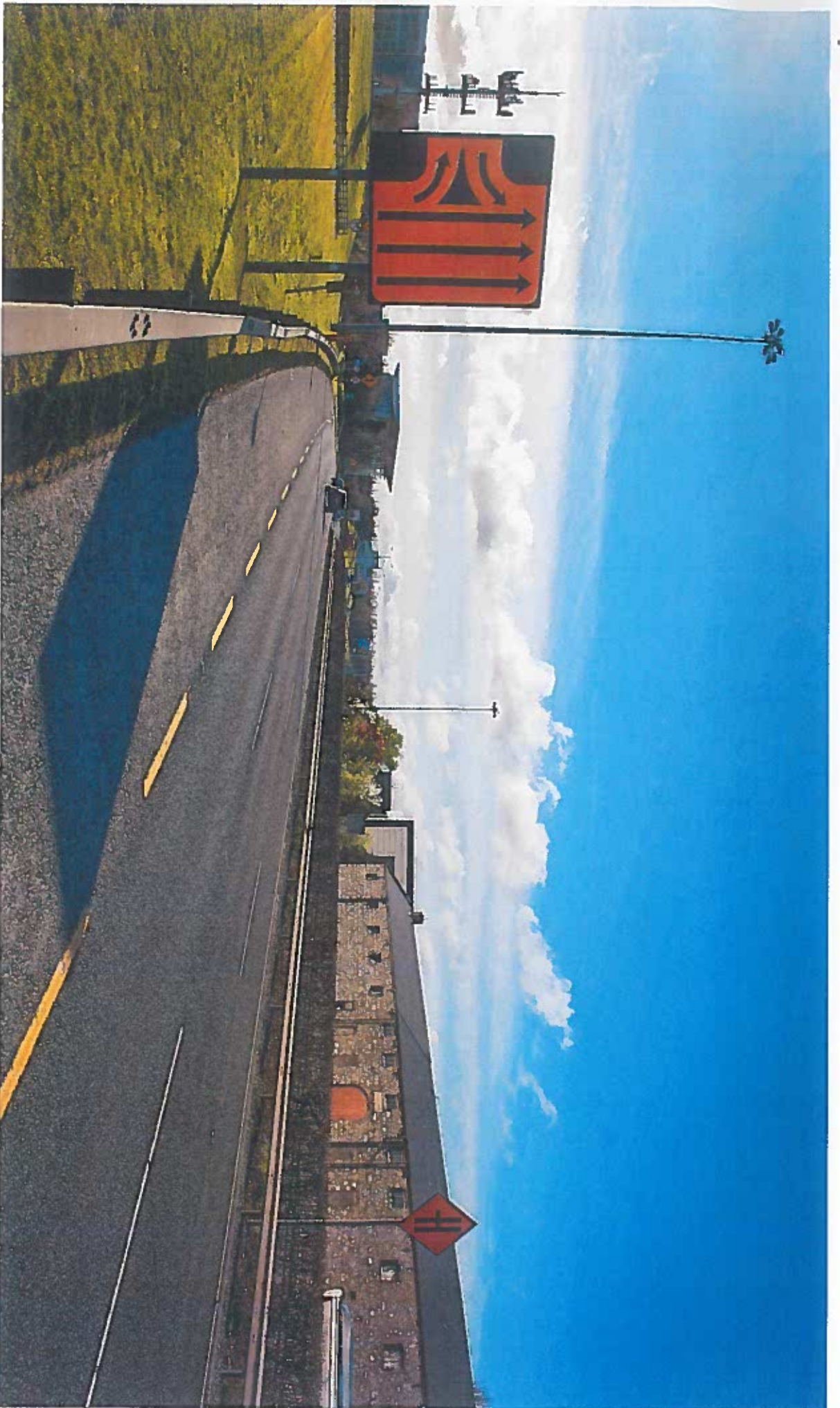

Location	Date	Field of view	35mm equivalent	Distance to site	Camera model
View 1 Proposed - 10 years	22-01-2021	74°	24mm	98.58m	Canon EOS 5DS

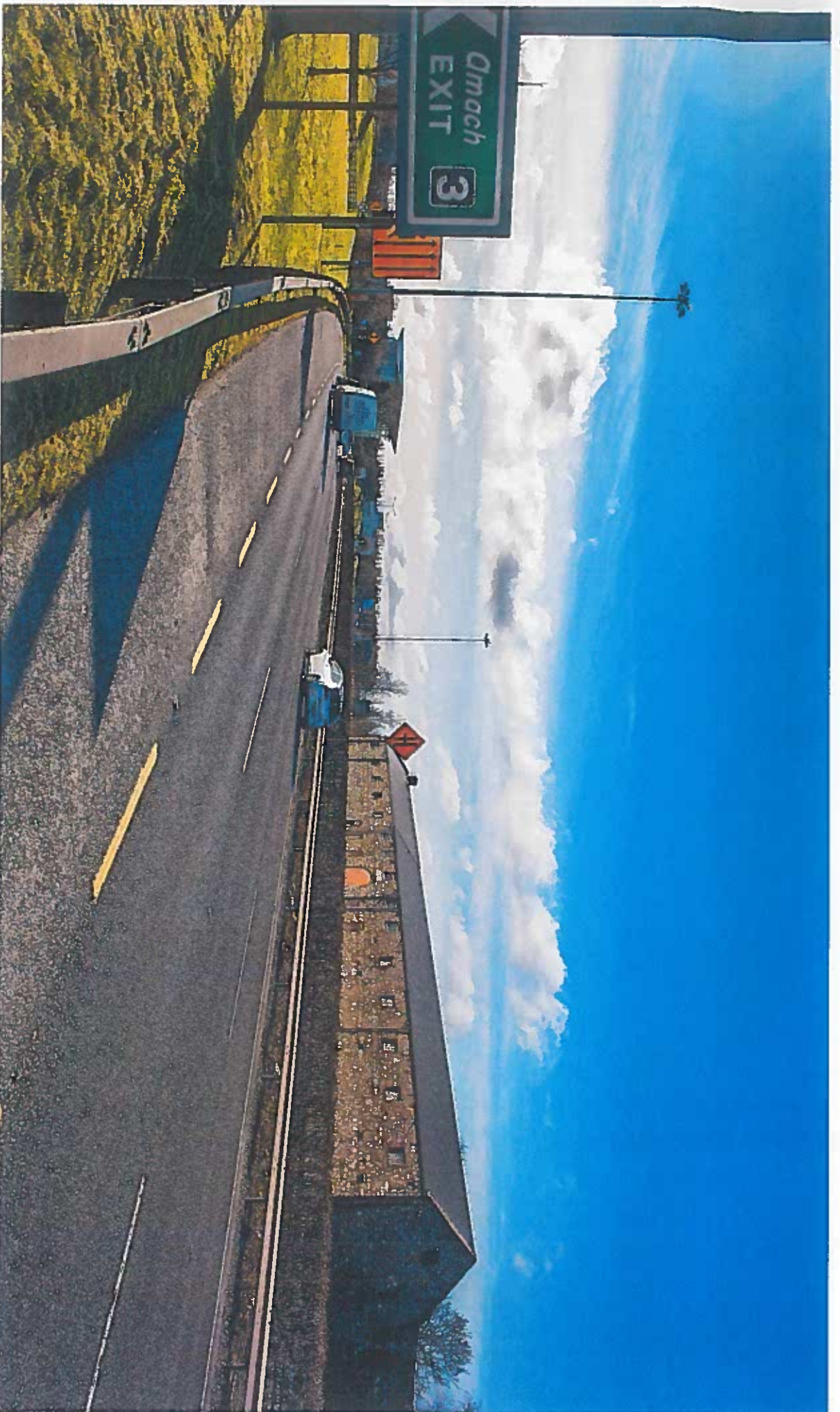

Location	Date	Field of view	35mm equivalent	Distance to site	Camera model
View 1a Existing	22-01-2021	74°	24mm	122.42m	Canon EOS 5DS

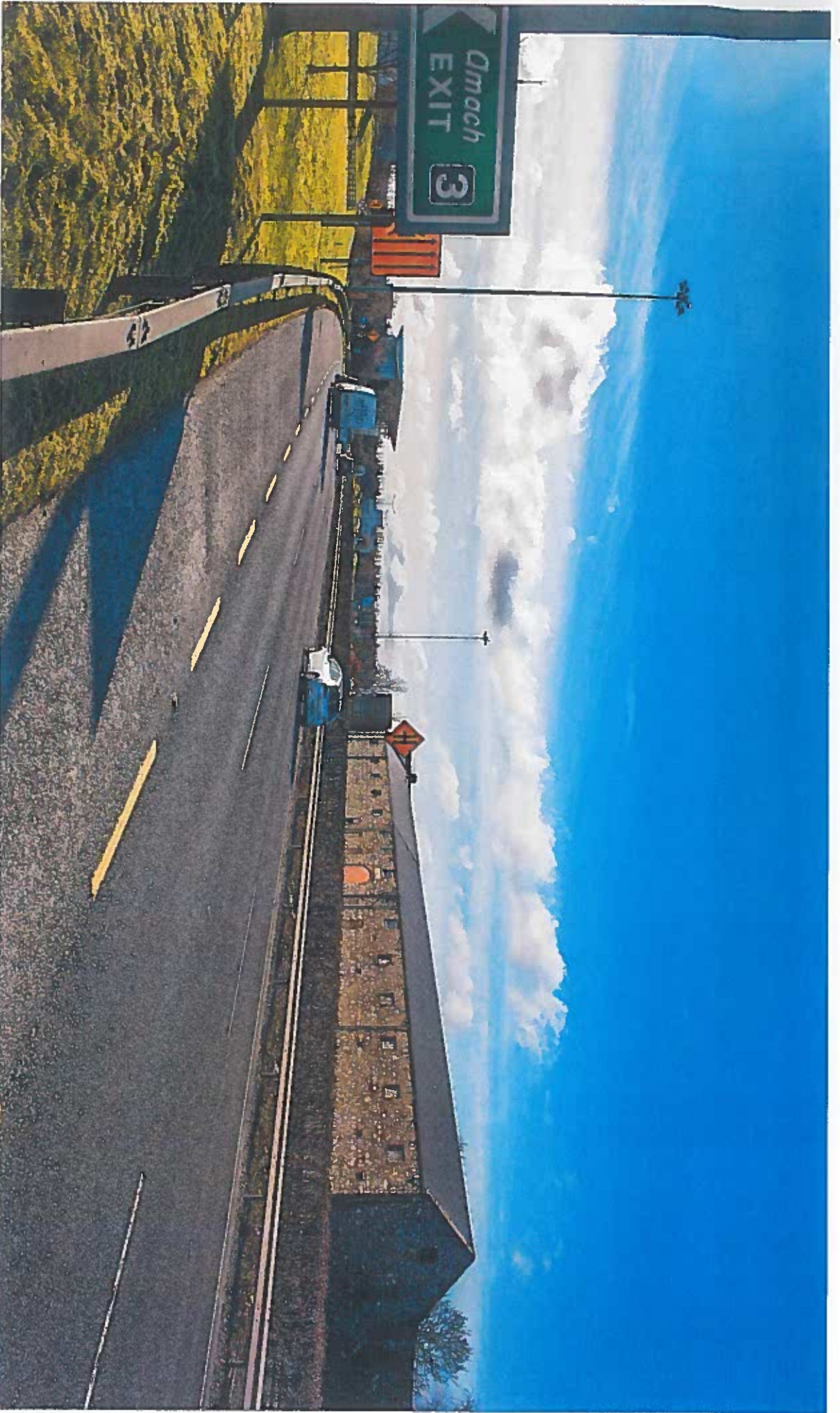

Location	Date	Field of view	35mm equivalent	Distance to site	Camera model
View 1a Proposed - 1 year	22-01-2021	74°	24mm	122.42m	Canon EOS 5DS

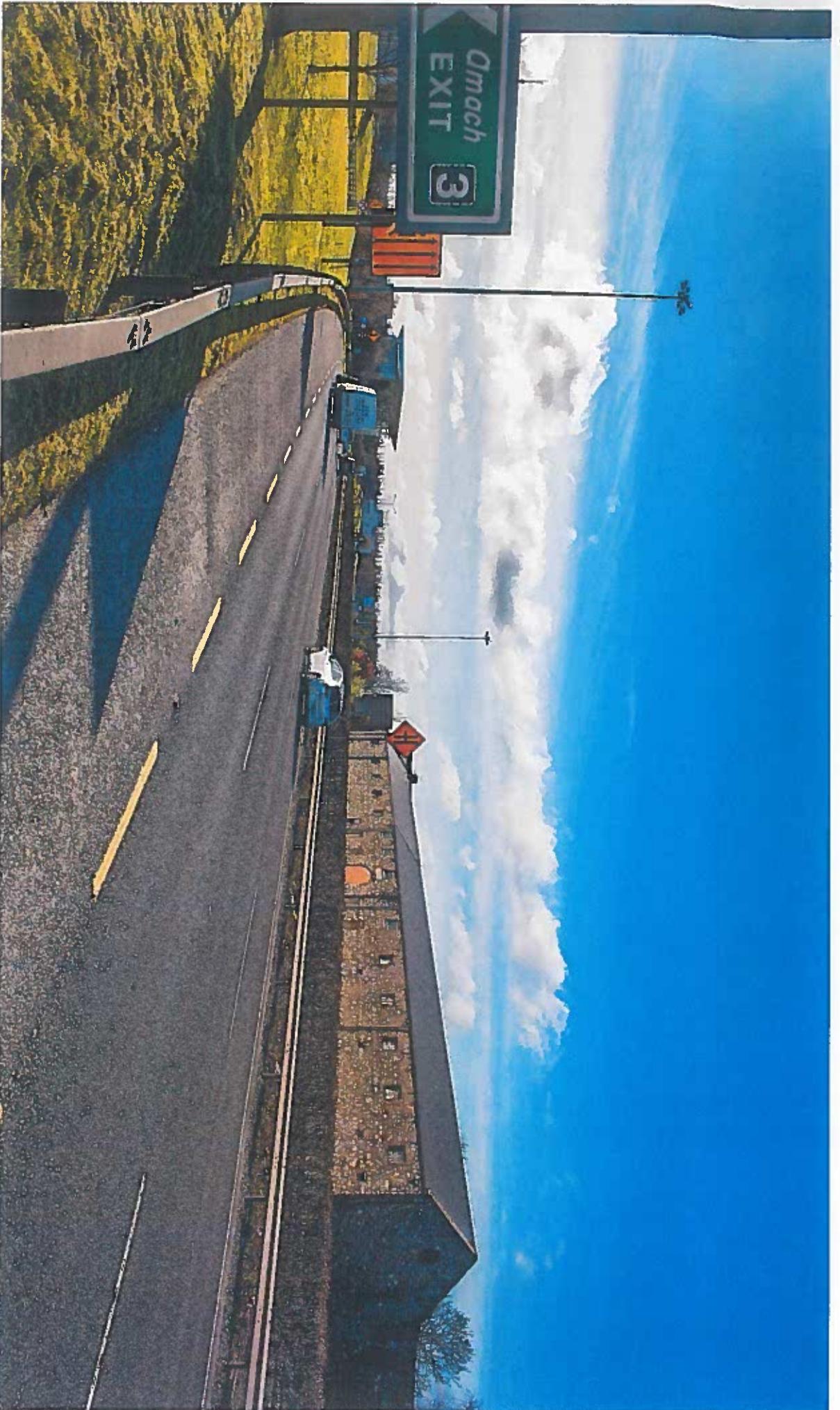

Location	Date	Field of view	35mm equivalent	Distance to site	Camera model
View 1a Proposed - 5 years	22-01-2021	74°	24mm	122.42m	Canon EOS 5DS

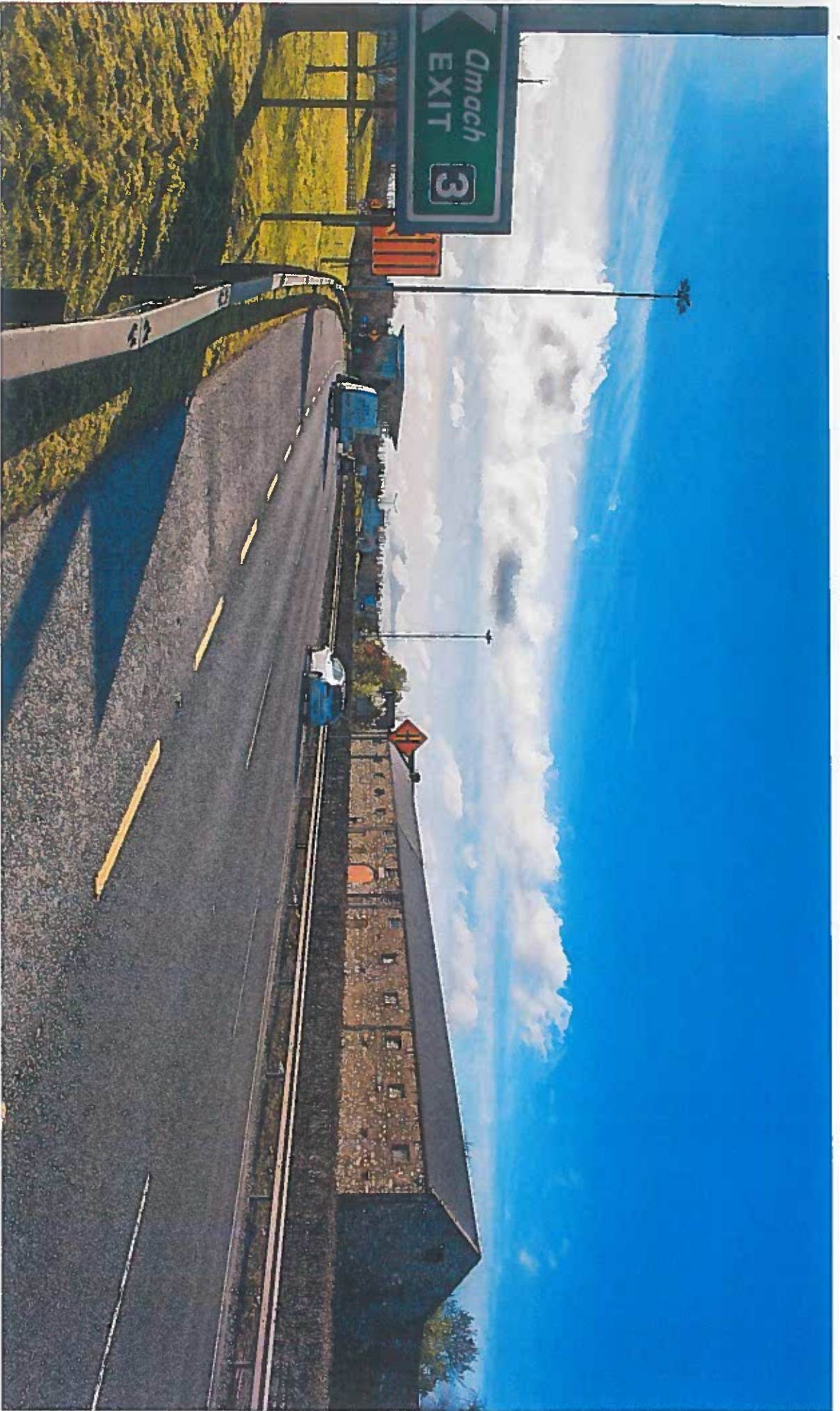

Location	Date	Field of view	35mm equivalent	Distance to site	Camera model
View 1a Proposed - 10 years	22.01.2021	74°	24mm	122.42m	Canon EOS 5DS



Location	Date	Field of view	35mm equivalent	Distance to site	Camera model
View 2 Existing	22-01-2021	74°	24mm	6.7m	Canon EOS SDS



Location	Date	Field of view	35mm equivalent	Distance to site	Camera model
View 2 Proposed - 1 year	22-01-2021	74°	24mm	6.7m	Canon EOS 5DS

Project: Brownsbarn RFI



Location	Date	Field of view	35mm equivalent	Distance to site	Camera model
View 2 Proposed - 5 years	22.01.2021	74°	24mm	6.7m	Canon EOS SDS



Location	Date	Field of view	35mmrmm equivalent	Distance to site	Camera model
View 2 Proposed - 10 years	22-01-2021	74°	24mm	6.7m	Canon EOS SDS

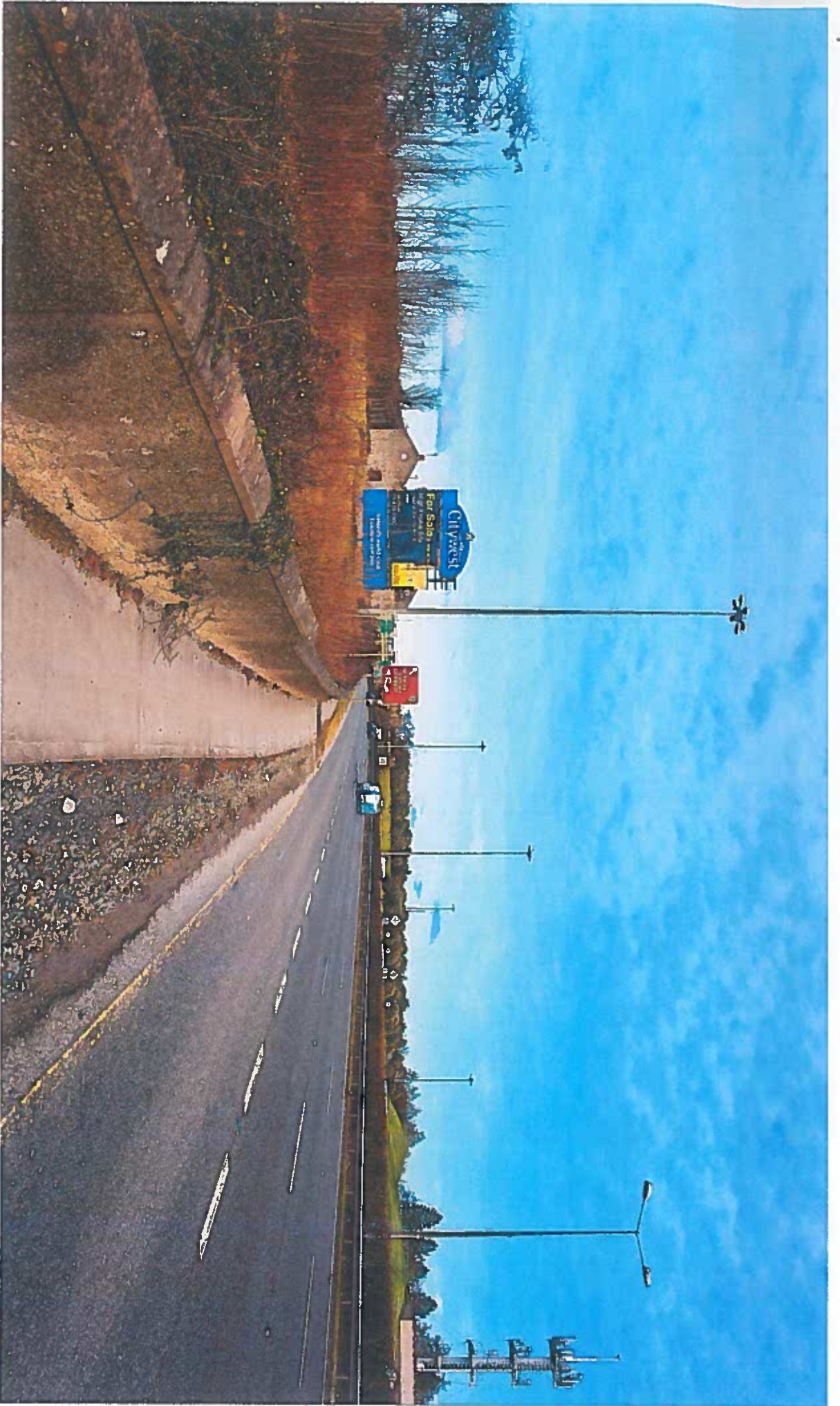

Location	Date	Field of view	35mm equivalent	Distance to site	Camera model
View 3 Existing	22-01-2021	74°	24mm	2.29m	Canon EOS 5DS

Project: Brownsbarn RH

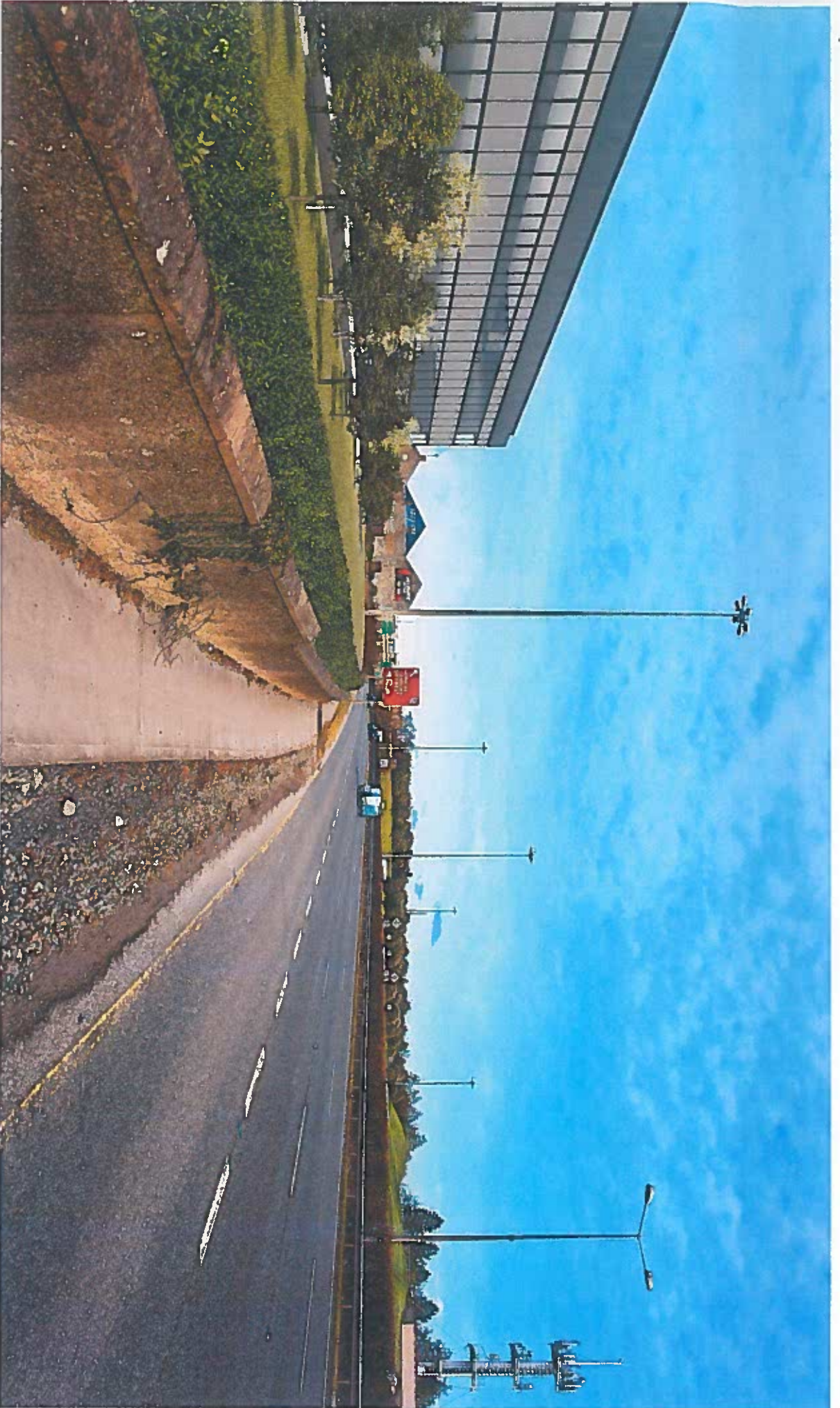

Location	Date	Field of view	35mm equivalent	Distance to site	Camera model
View 3 Proposed - 1 year	22-01-2021	74°	24mm	2.29m	Canon EOS SDS

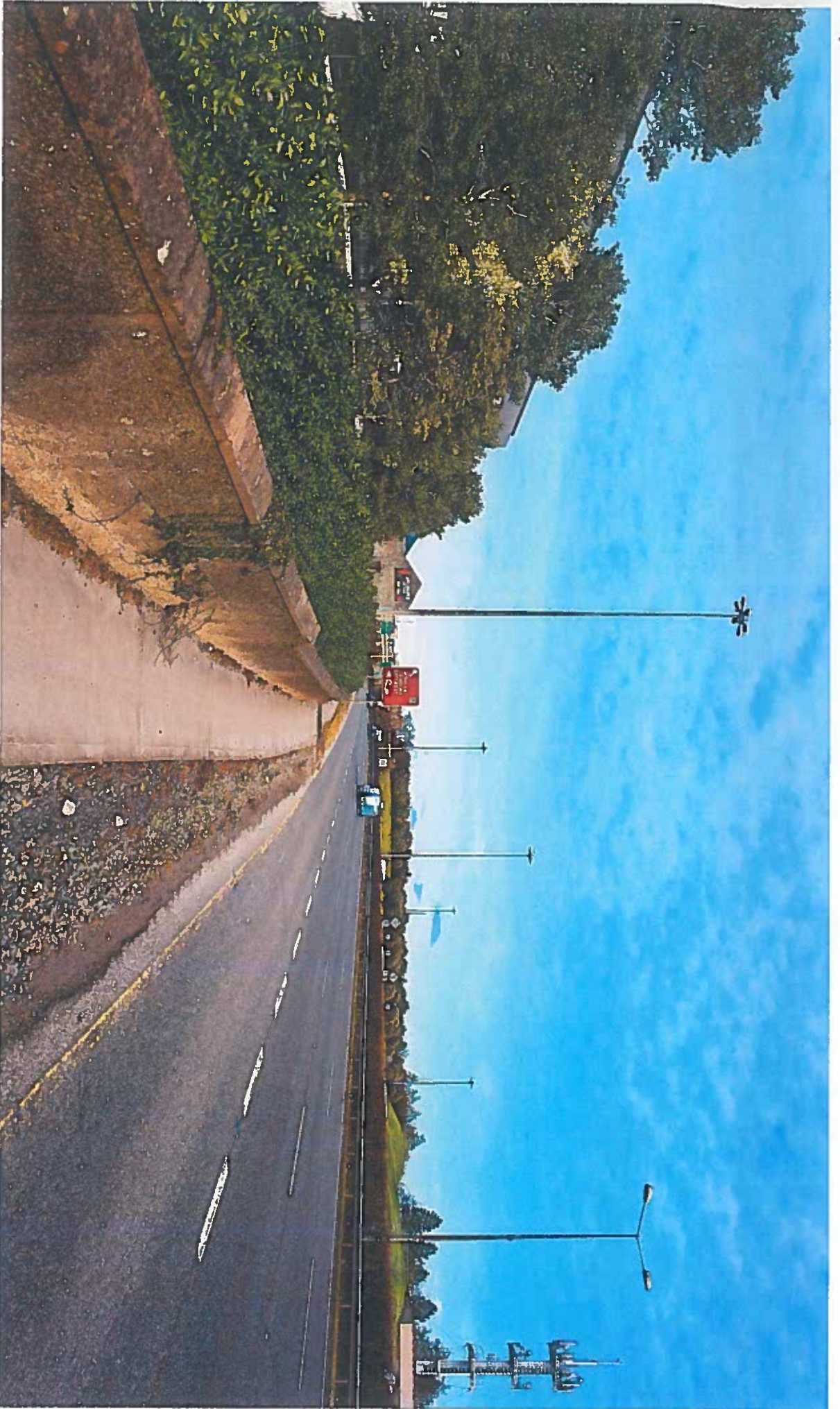

Location	Date	Field of view	35mm equivalent	Distance to site	Camera model
View 3 Proposed - 5 years	22-01-2021	74°	24mm	2.29m	Canon EOS 5DS

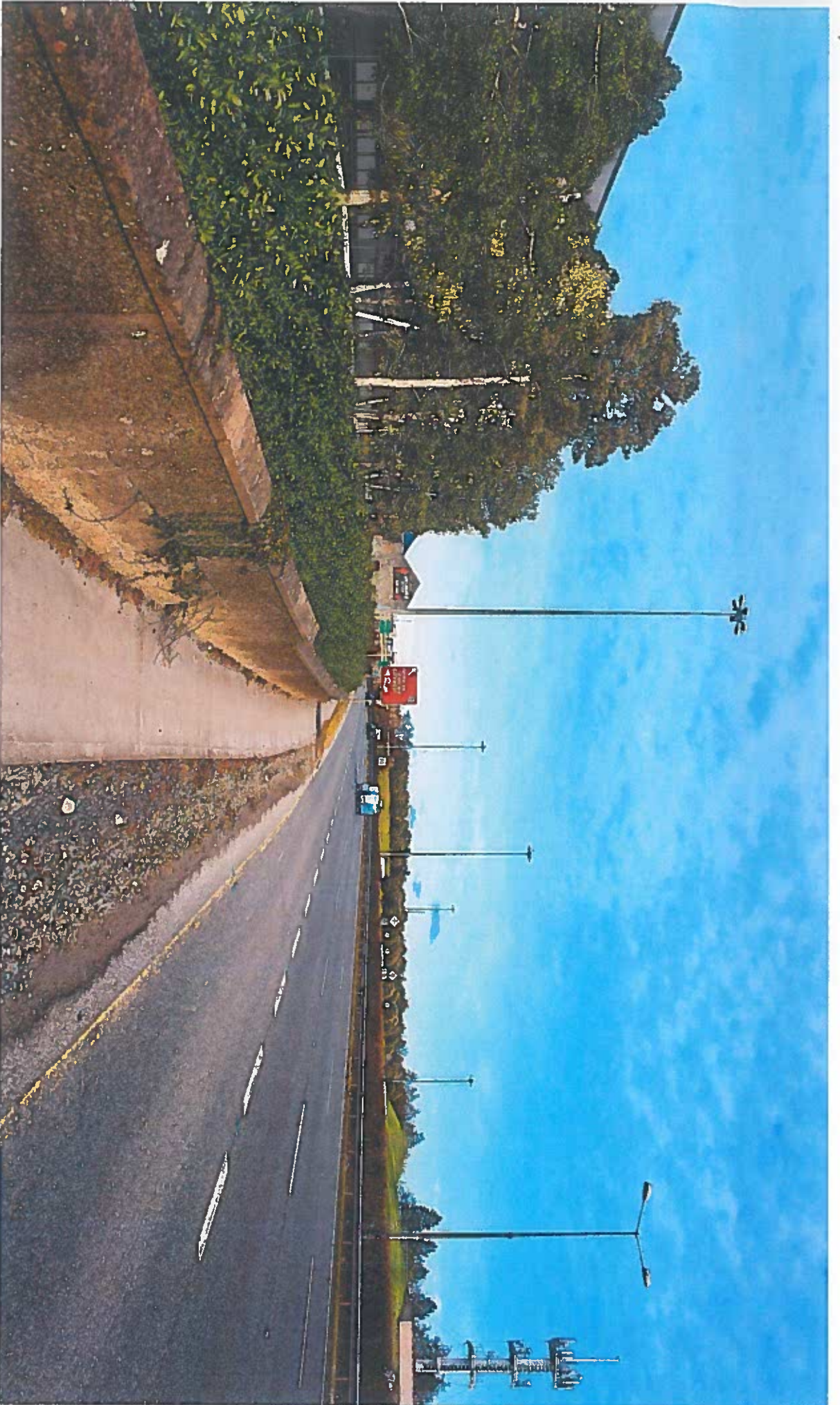

Location	Date	Field of view	35mm equivalent	Distance to site	Camera model
View 3 Proposed - 10 years	22-01-2021	74°	24mm	2.29m	Canon EOS 5DS

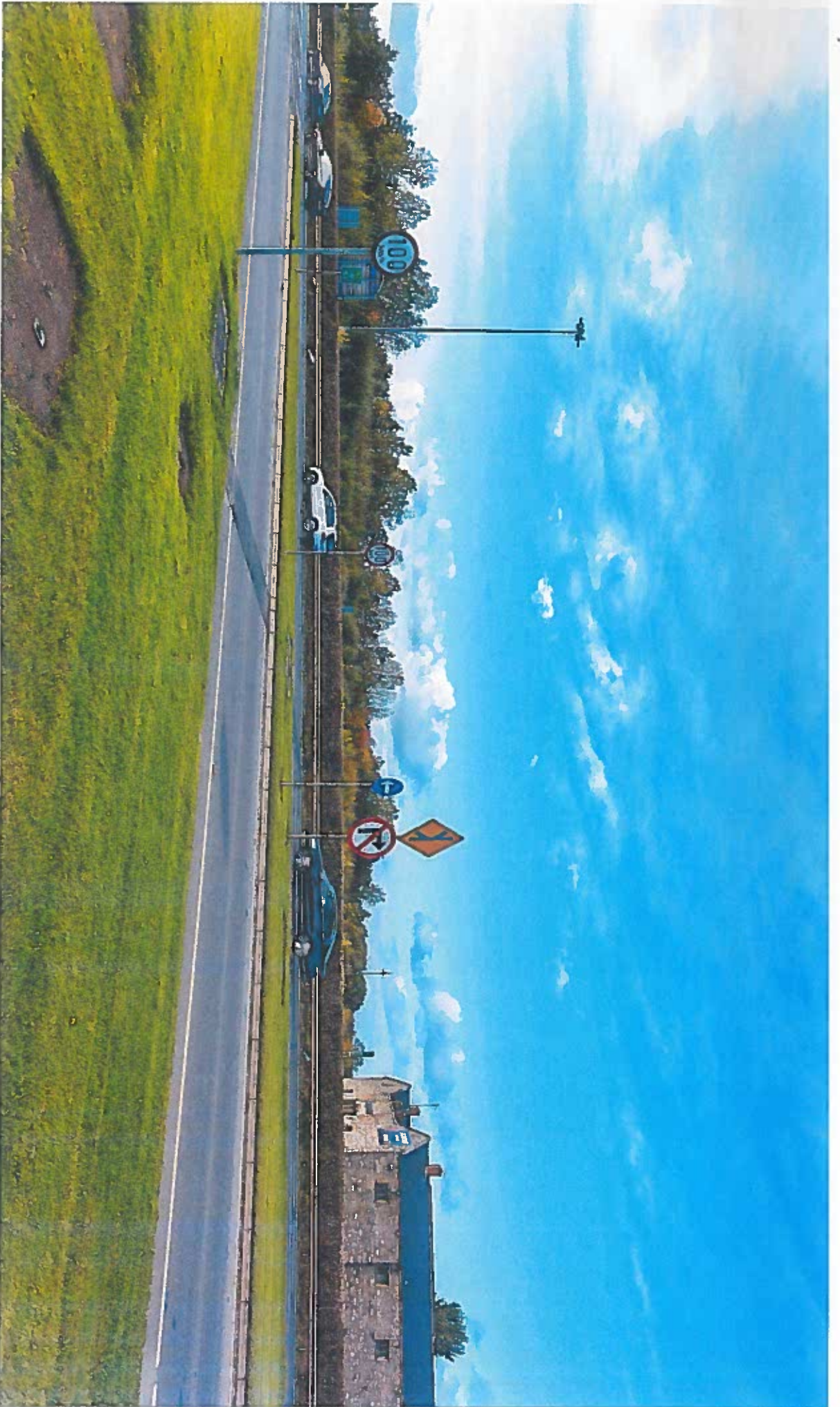

Location	Date	Field of view	35mm equivalent	Distance to site	Camera model
View 4 Existing	22-01-2021	74°	24mm	98.58m	Canon EOS 5DS

Project: Brownsbarn RFP



Location	Date	Field of view	35mm equivalent	Distance to site	Camera model
View 4 Proposed - 1 year	22-01-2021	74°	24mm	99.59m	Canon EOS 5DS



Location	Date	Field of view	35mm equivalent	Distance to site	Camera model
View 4 Proposed - 5 years	22-01-2021	74°	24mm	98.58m	Canon EOS 5DS



Location	Date	Field of view	35mm equivalent	Distance to site	Camera model
View 4 Proposed - 10 years	22-01-2021	74°	24mm	98.58m	Canon EOS 5DS

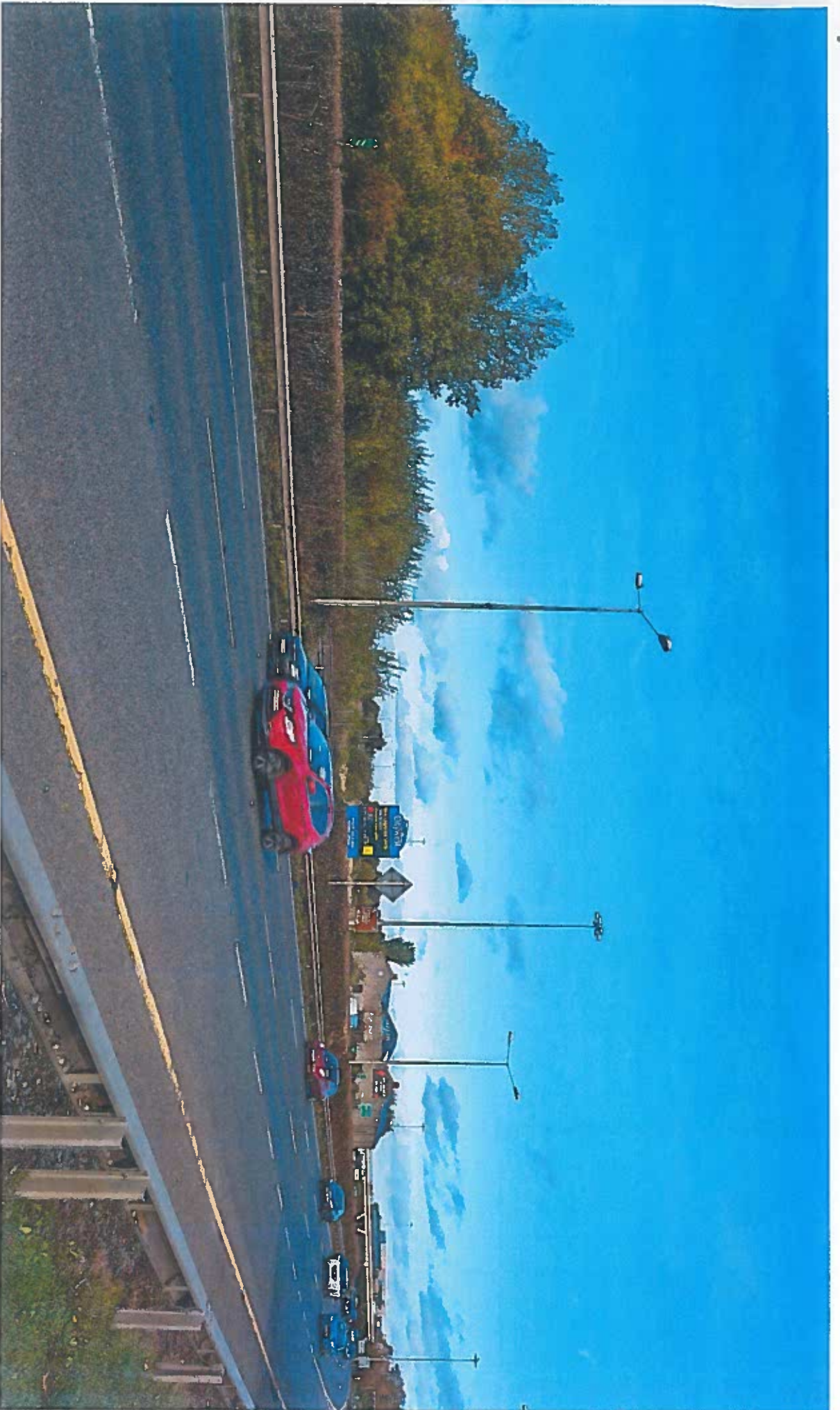

Location	Date	Field of view	35mm equivalent	Distance to site	Camera model
View 5 Existing	22-01-2021	74°	24mm	122.42m	Canon EOS 5DS

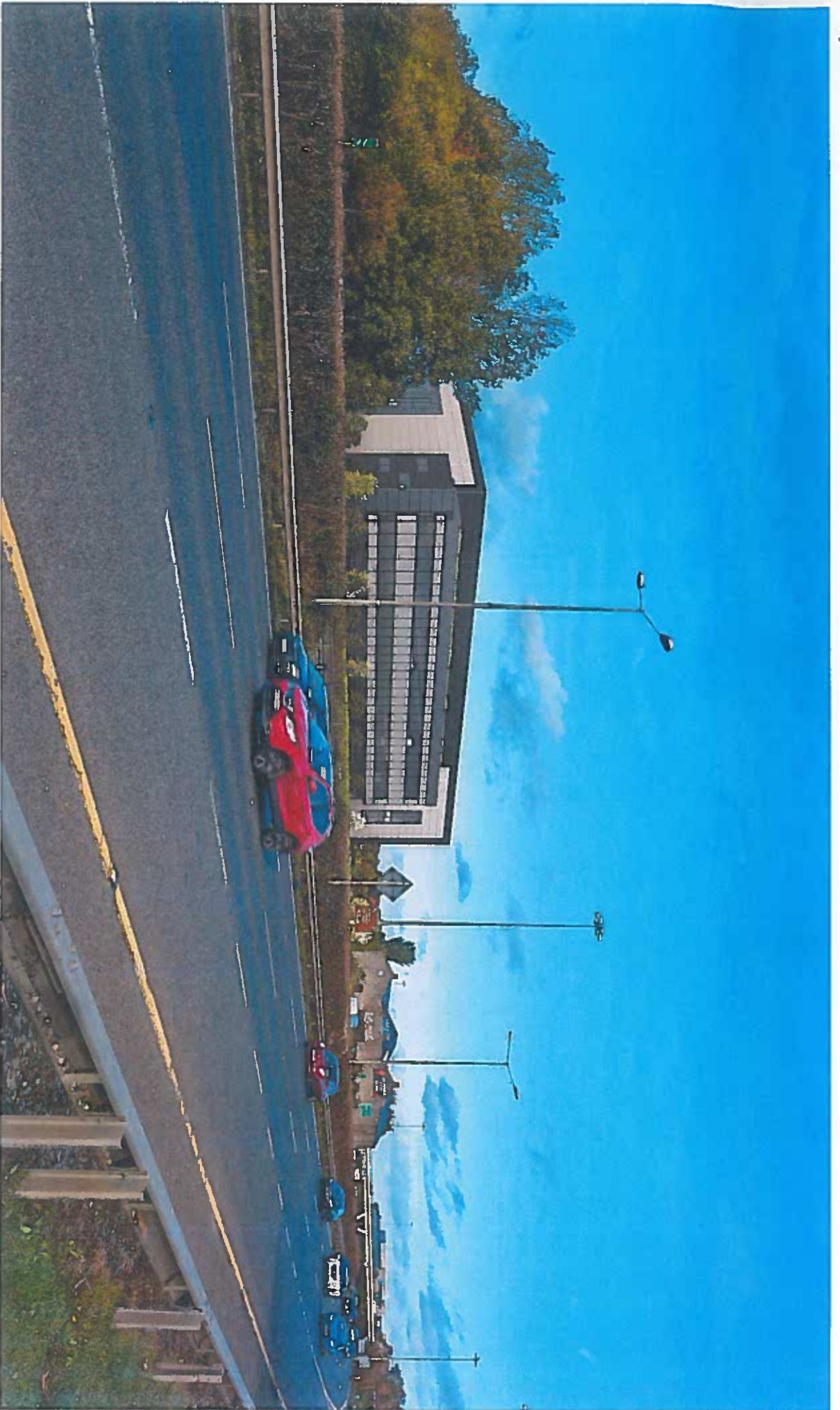

Location	Date	Field of view	35mm equivalent	Distance to site	Camera model
View 5 Proposed - 1 year	22-01-2021	74°	24mm	122.42m	Canon EOS 5DS

Project: Brownsbarn RFI

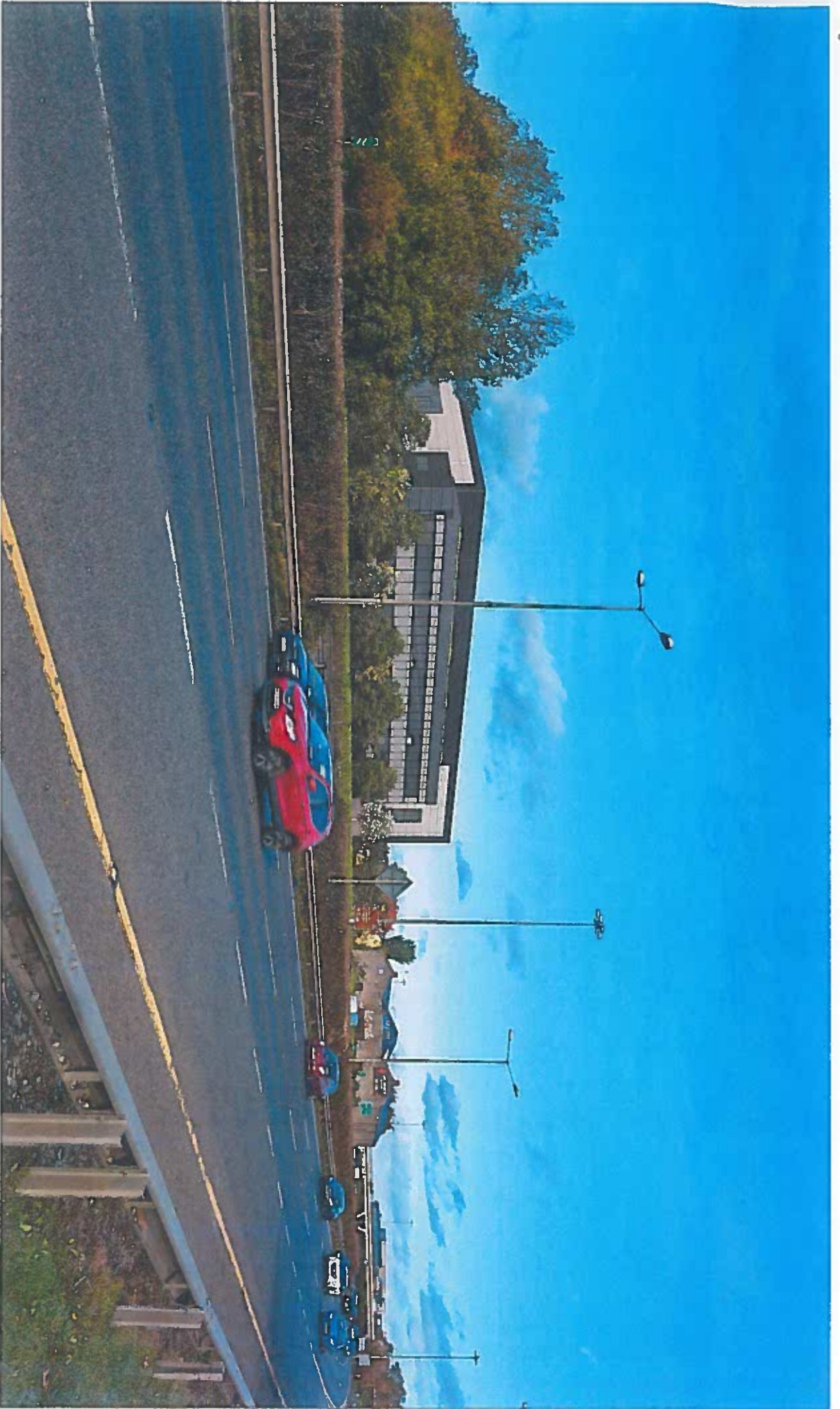

Location	Date	Field of View	35mm equivalent	Distance to site	Camera model
View 5 Proposed - 5 years	22-01-2021	74°	24mm	122.42m	Canon EOS SDS

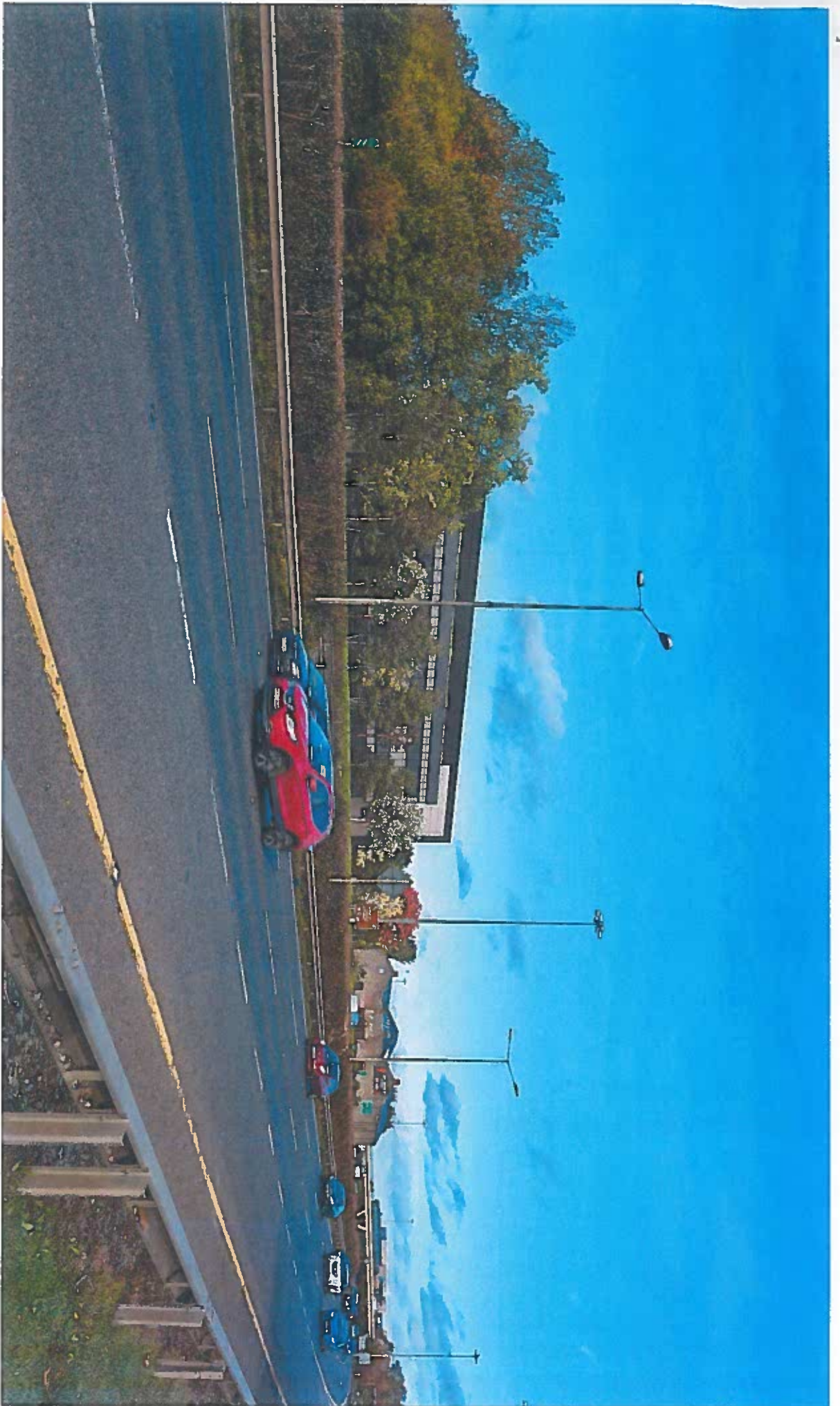

Location	Date	Field of view	35mm equivalent	Distance to site	Camera model
View 5 Proposed - 10 years	22-01-2021	74°	24mm	122.42m	Canon EOS 5DS



Location	Date	Field of view	35mm equivalent	Distance to site	Camera model
View 6 Existing	22-01-2021	74°	24mm	6.7m	Canon EOS 5DS

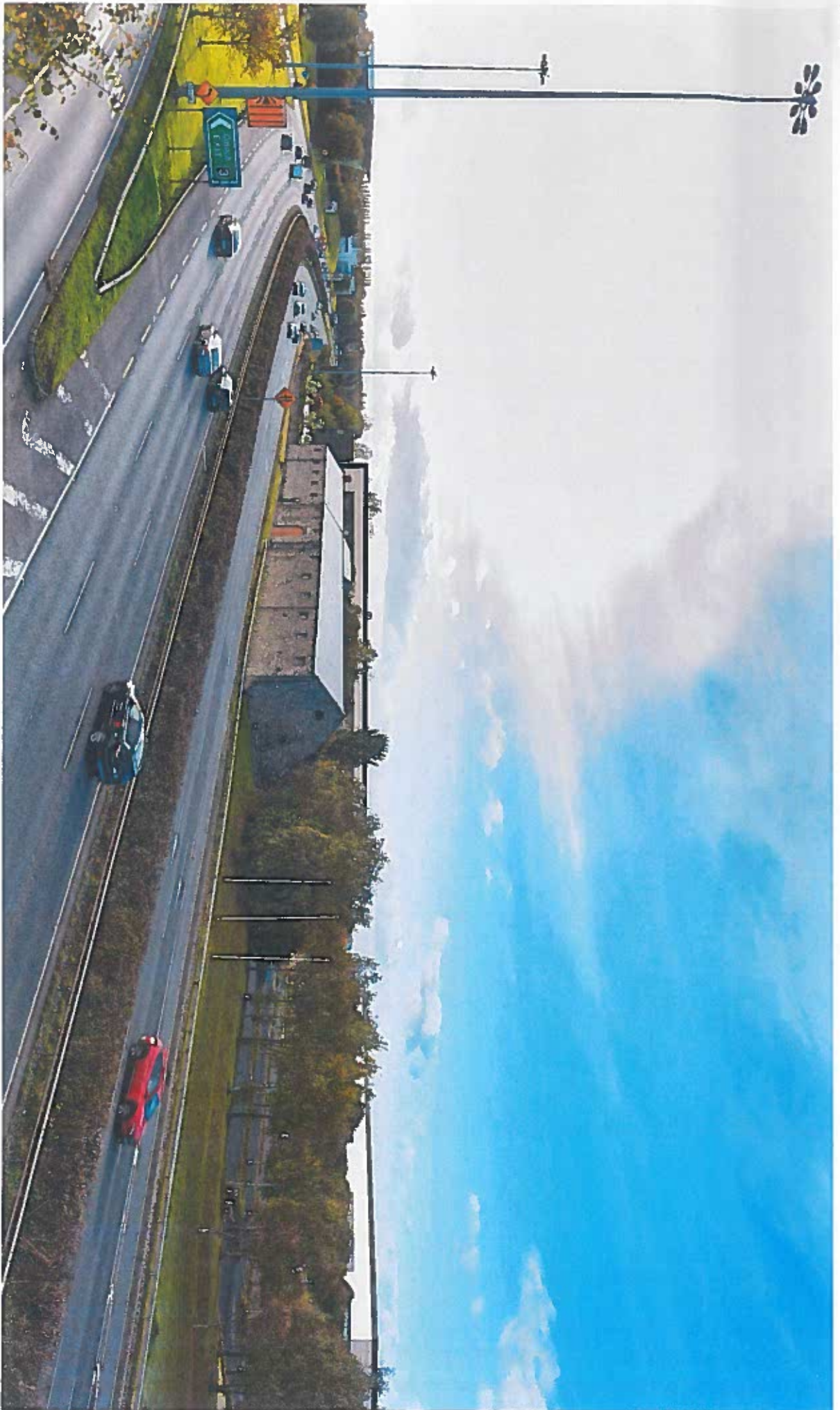

Location	Date	Field of view	35mm equivalent	Distance to site	Camera model
View 6 Proposed - 1 year	22-01-2021	74°	24mm	6.7m	Canon EOS 5DS

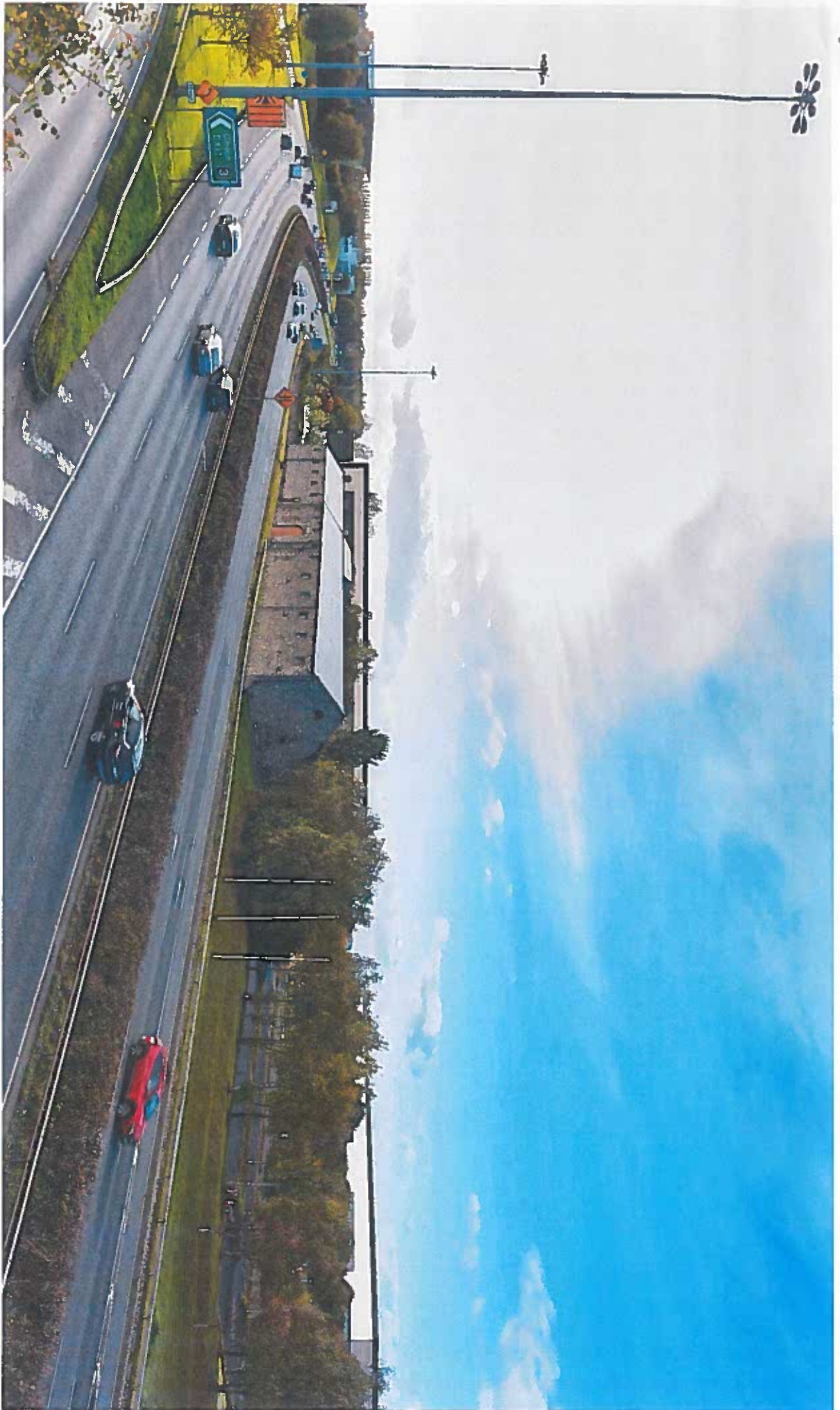

Location	Date	Field of view	35mm equivalent	Distance to site	Camera model
View 6 Proposed - 5 years	22-01-2021	74°	24mm	6.7m	Canon EOS SDS

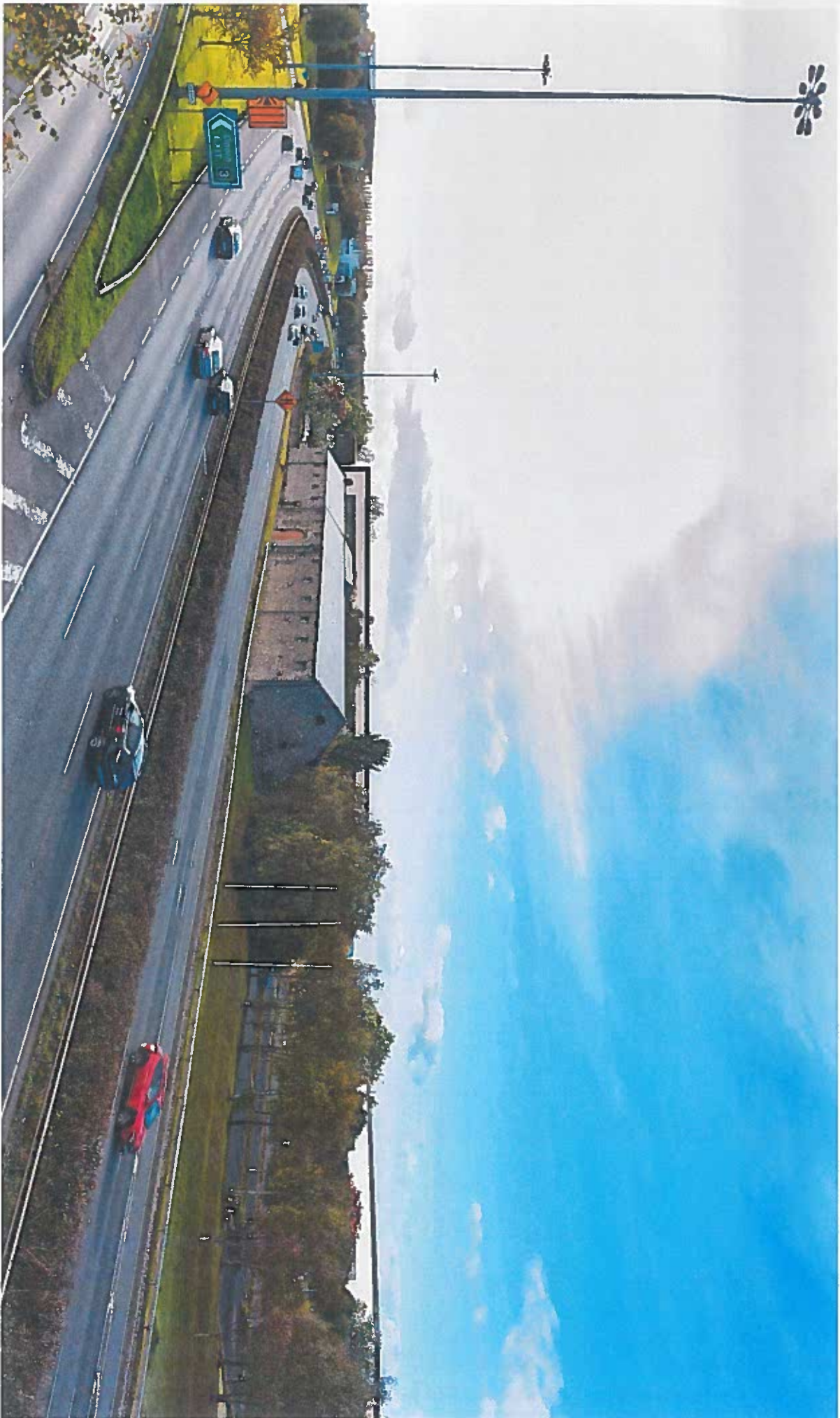

Location	Date	Field of view	35mm equivalent	Distance to site	Camera model
View 8 Proposed - 10 years	22-01-2021	74°	24mm	6.7m	Canon EOS 5DS

Project: Brownsbarn RFI



Location	Date	Field of view	35mm equivalent	Distance to site	Camera model
View 7 Existing	22-01-2021	74°	24mm	2.29m	Canon EOS SDS

Project: Brownsbarn RFI

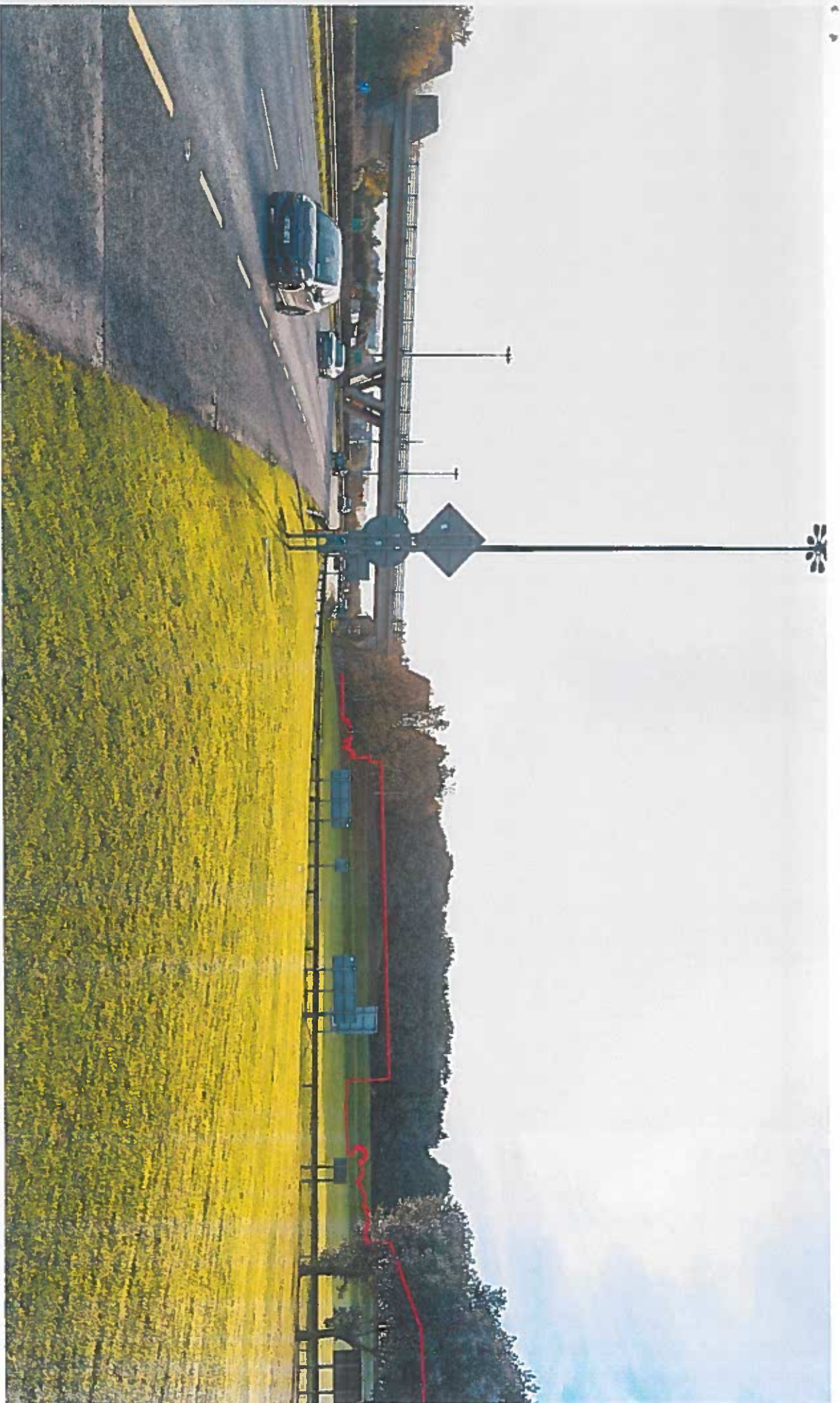

Location	Date	Field of view	35mm equivalent	Distance to site	Camera model
View 7 Proposed - 1 year	22 01 2021	74°	24mm	2.29m	Canon EOS 5DS



Location	Date	Field of view	35mm equivalent	Distance to site	Camera model
View 7 Proposed - 5 Years	22-01-2021	74°	24mm	2.29m	Canon EOS 5DS

Project: Brownsbarn RFI



Location	Date	Field of view	35mm equivalent	Distance to site	Camera model
View 7 Proposed - 10 years	22-01-2021	74°	24mm	2.29m	Canon EOS 5DS

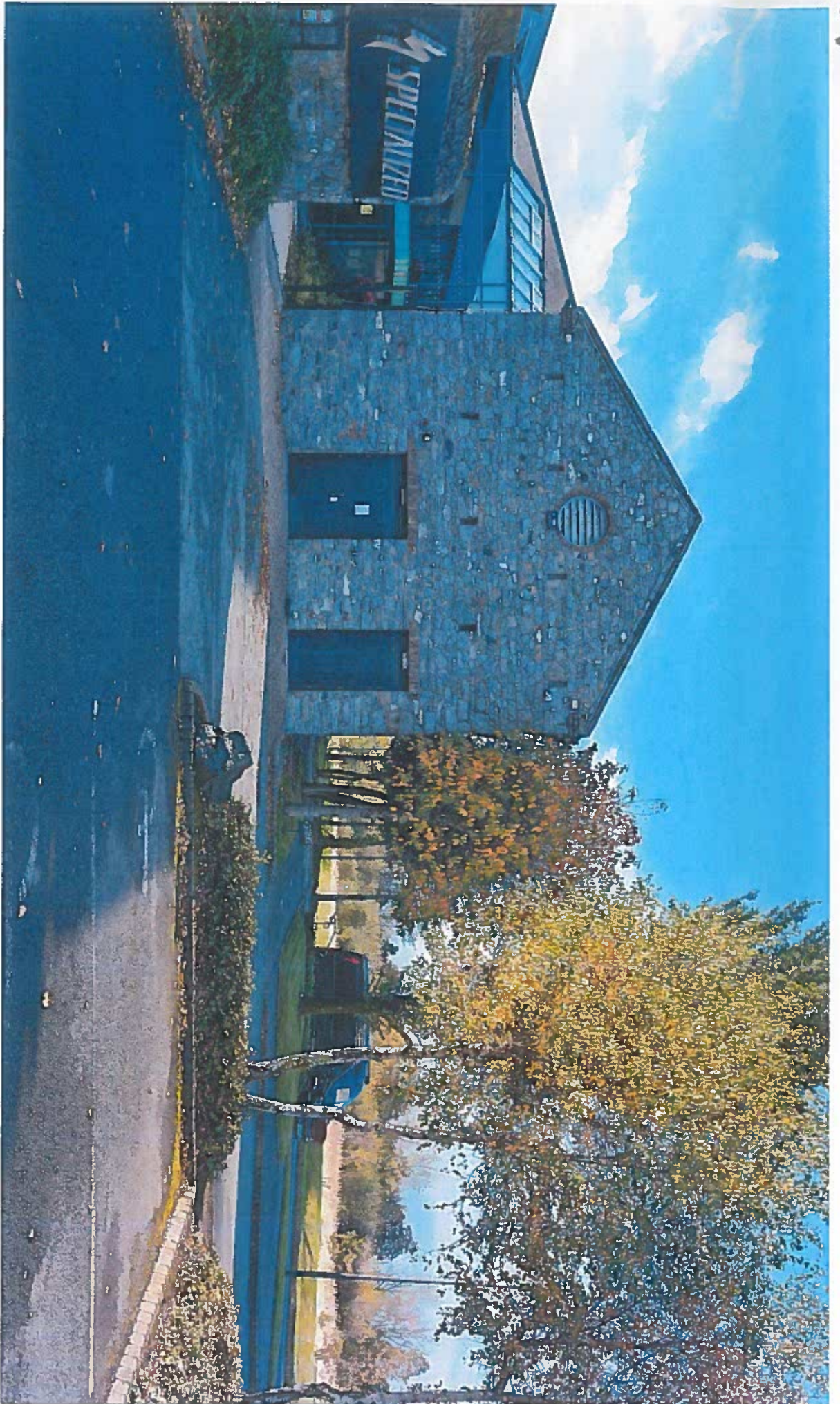

Location	Date	Field of view	35mmr equivalent	Distance to site	Camera model
View 8 Existing	22-01-2021	74°	24mm	2.29m	Canon EOS SDS

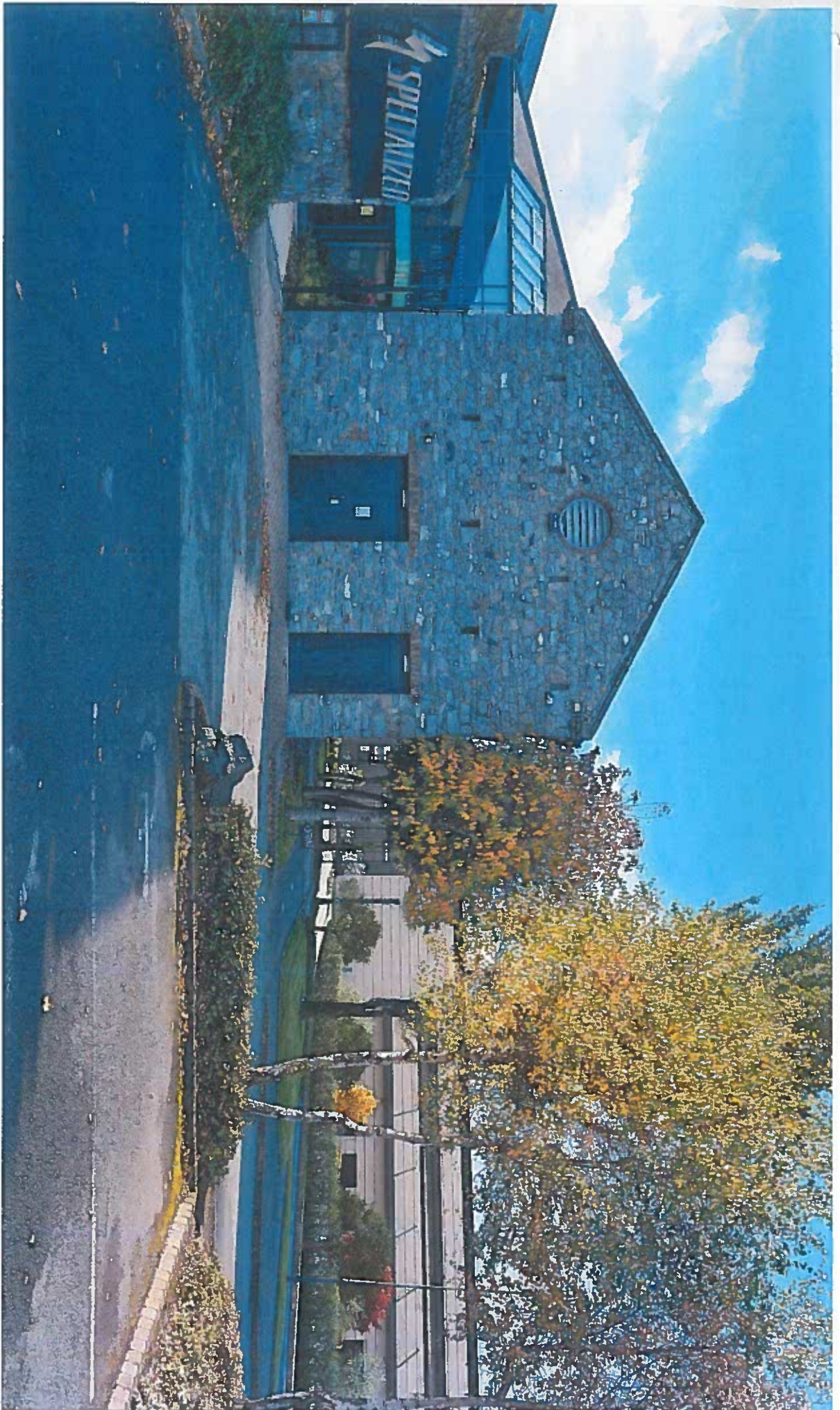

Location	Date	Field of view	35mm equivalent	Distance to site	Camera model
View 8 Proposed - 1 year	22-01-2021	74°	24mm	2.29m	Canon EOS SDS

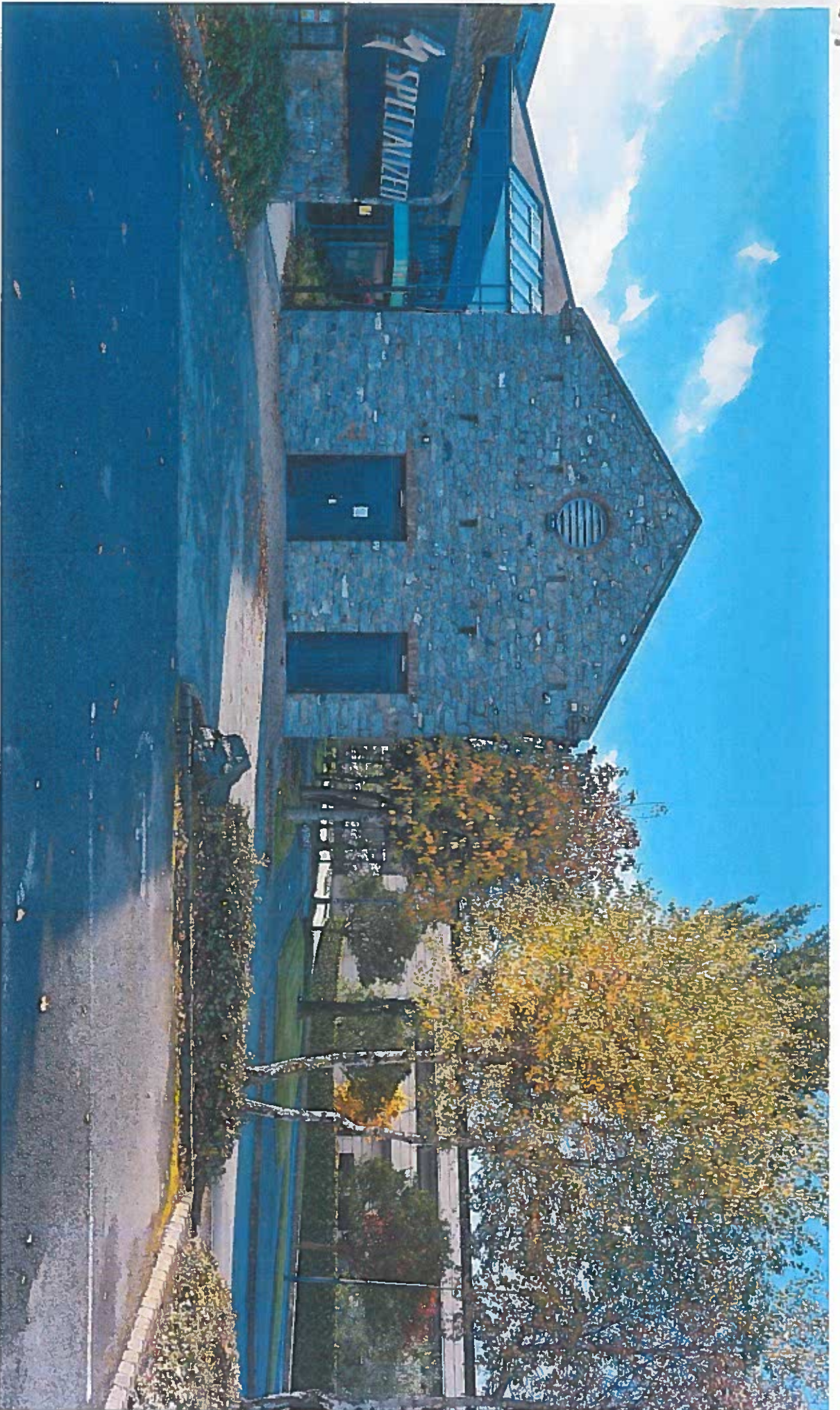

Location	Date	Field of view	35mm equivalent	Distance to site	Camera model
View 8 Proposed - 5 years	22.01.2021	74°	24mm	2.29m	Canon EOS SDS

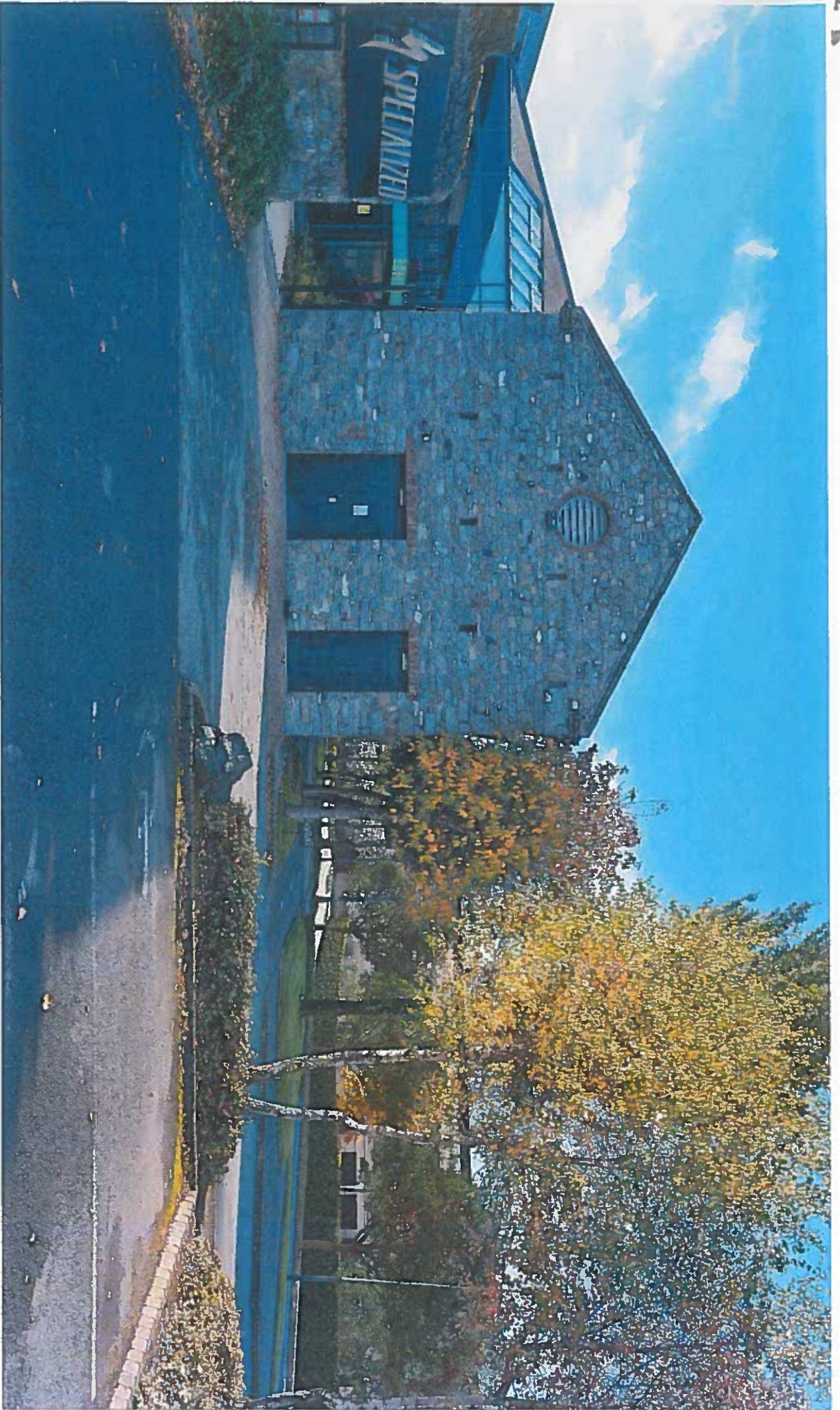

Location	Date	Field of view	35mmr equivalent	Distance to site	Camera model
View B Proposed - 10 years	22-01-2021	74°	24mm	2.29m	Canon EOS 5DS

Project: Brownsbarn RFI