

UNIT TYPE B - PROPOSED ELEVATIONS SEMI DETACHED UNITS 5 + 6

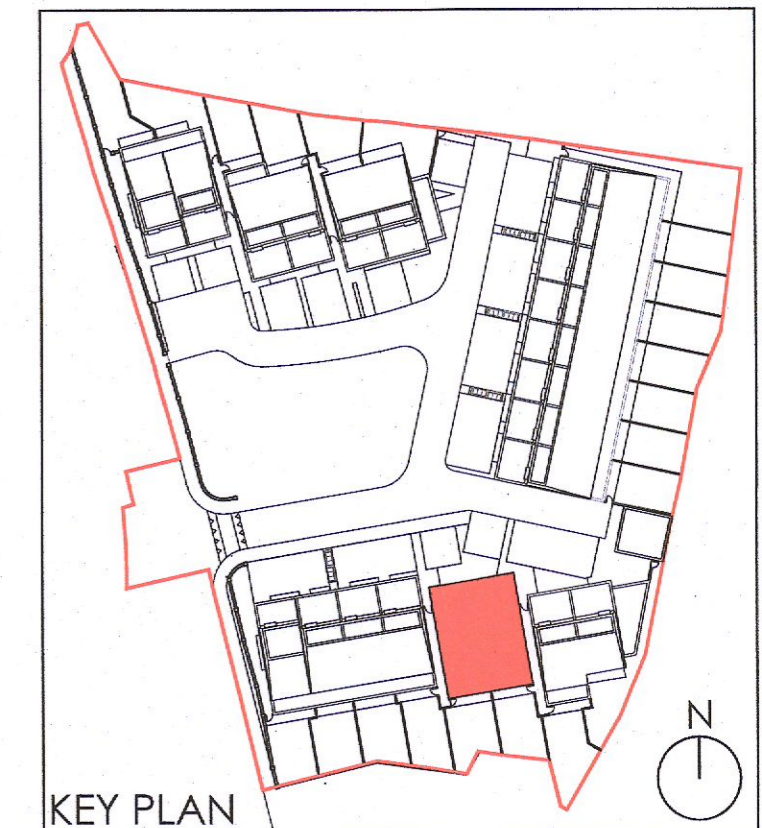
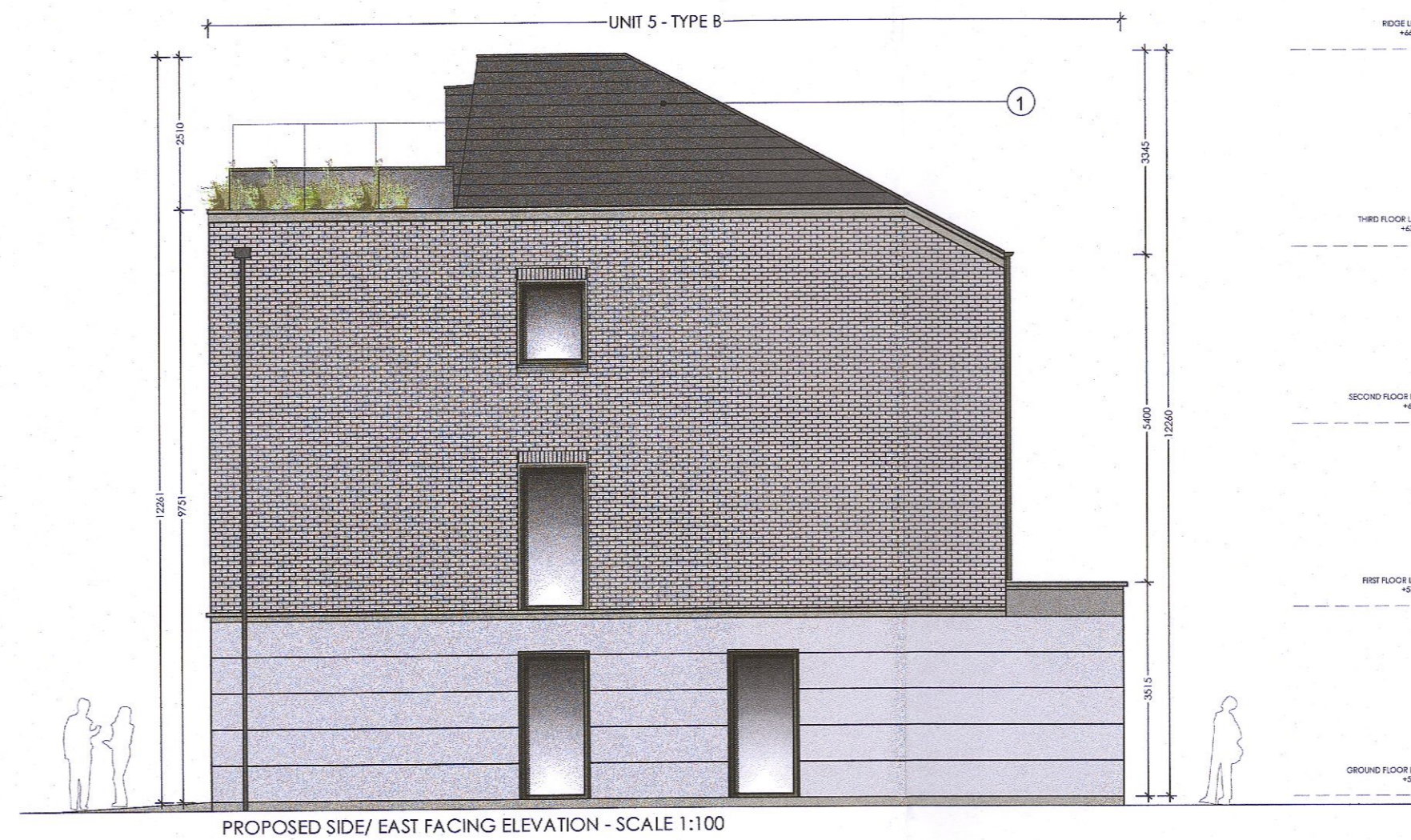
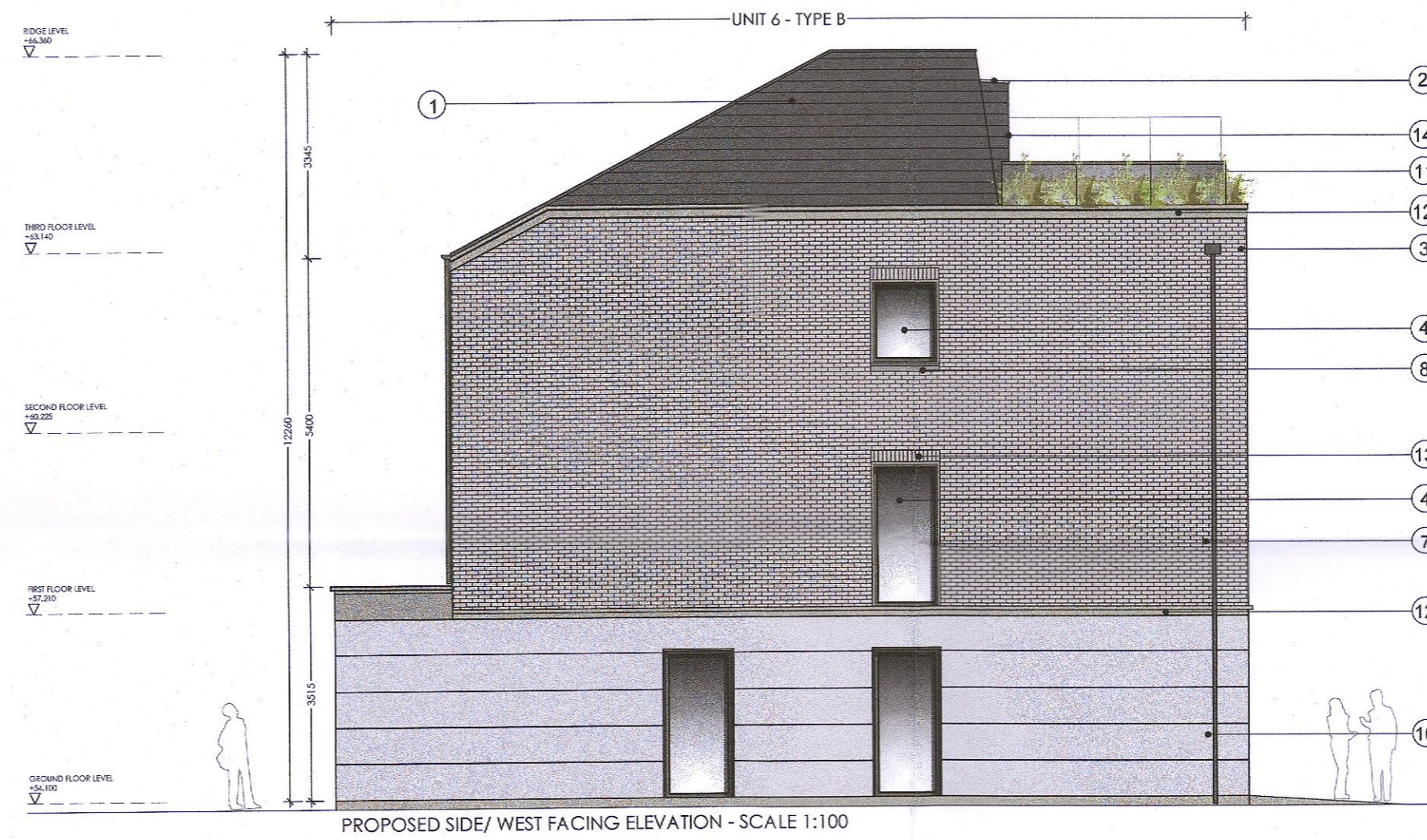

NOTE: PLEASE REFER TO SITE LAYOUT AND ENGINEERS DRAWINGS FOR FLOOR LEVELS AND ORIENTATION

DO NOT SCALE OFF THIS DRAWING. ONLY STATED DIMENSIONS ARE TO BE USED.
 ALL DIMENSIONS TO BE VERIFIED ON SITE BY MAIN CONTRACTOR BEFORE THE COMMENCEMENT OF WORKS.
 REPORT ALL DISCREPANCIES TO ARCHITECT IMMEDIATELY. THIS DRAWING IS TO BE READ WITH ALL RELATED ARCHITECTS AND ENGINEERS DRAWINGS AND OTHER RELEVANT INFORMATION
 TITLE COPYRIGHT AND RIGHT TO USE THIS DOCUMENT RESERVED BY **DDQarchitecture**.
 CONSTRUCTION SHOULD ONLY PROCEED FROM DRAWINGS ISSUED UNDER WORKING DRAWINGS (FOR CONSTRUCTION) STATUS, UNLESS PRIOR WRITTEN CONSENT IS GIVEN. SHOULD ANY SITE PERSONNEL, OR THOSE EMPLOYED TO CARRY OUT WORKS ON THEIR BEHALF, CHOOSE ALTERNATIVE MATERIALS OR COMPONENTS TO THOSE SPECIFIED BY DDQarchitecture WITHOUT REFERENCE AND AGREEMENT WITH DDQarchitecture, THEN THEY DO SO ENTIRELY AT THEIR OWN RISK.

- EXTERNAL FINISHES LEGEND:**
- 1) SLATE/ RECONSTITUTED SLATE
 - 2) STANDING SEAM METAL CLADDING
 - 3) ALUMINIUM FASCIA/ SOFFITS/ GUTTERS & DOWNPIPES
 - 4) UPVC/ HARDWOOD TIMBER/ ALU-CLAD EXTERNAL WINDOWS AND DOORS
 - 5) SELF COLOURED RENDER/ PAINTED NAFF PLASTER FINISH
 - 6) HARDWOOD TIMBER/ UPVC DOOR
 - 7) SELECTED BRICKWORK FINISH
 - 8) PRECAST CONCRETE CHILLS
 - 9) SELECTED BRICK FINISH
 - 10) SELECTED SMOOTH RENDER PLASTER BANDS
 - 11) TOUCHENED GLASS BALLUSTRADE
 - 12) SELECTED STONE BAND
 - 13) SELECTED BRICKWORK SOLDIER COURSE
 - 14) TERRACE ACCESS DOOR CLADDIED TO BLEND IN WITH ROOF FINISH
 - 15) 1.1M HIGH BLOCK WALL WITH TOUCHENED OBSCURE GLASS PANEL ABOVE TO SEPARATE PATIO AREAS

REV	DESCRIPTION	BY	DATE

CLIENT: DUNGREY LTD			
PROJECT: RESIDENTIAL SCHEME @ SILVERCARE, WHITECHURCH ROAD, RATHFARNHAM, DUBLIN 14			
DRAWING TITLE: UNIT TYPE B - PROPOSED ELEVATIONS SEMI DETACHED UNITS 5 + 6			
DRAWN BY: LR	CHECKED BY: MB	SCALE: 1:100 @ A2	DATE: AUG 22

bba architecture
 Suite 3, Eden Gate Centre, Delgany, Co. Wicklow, A63 C966
 ☎ (01) 2876949 / 2876950 ✉ info@bba.ie 🌐 www.bba.ie

DRAWING No: D-0122-RFI-HTB-300	REVISION: -
-----------------------------------	----------------

FURTHER INFORMATION ISSUE