

Rev	Date	Description	Rev	Date	Description
-----	------	-------------	-----	------	-------------

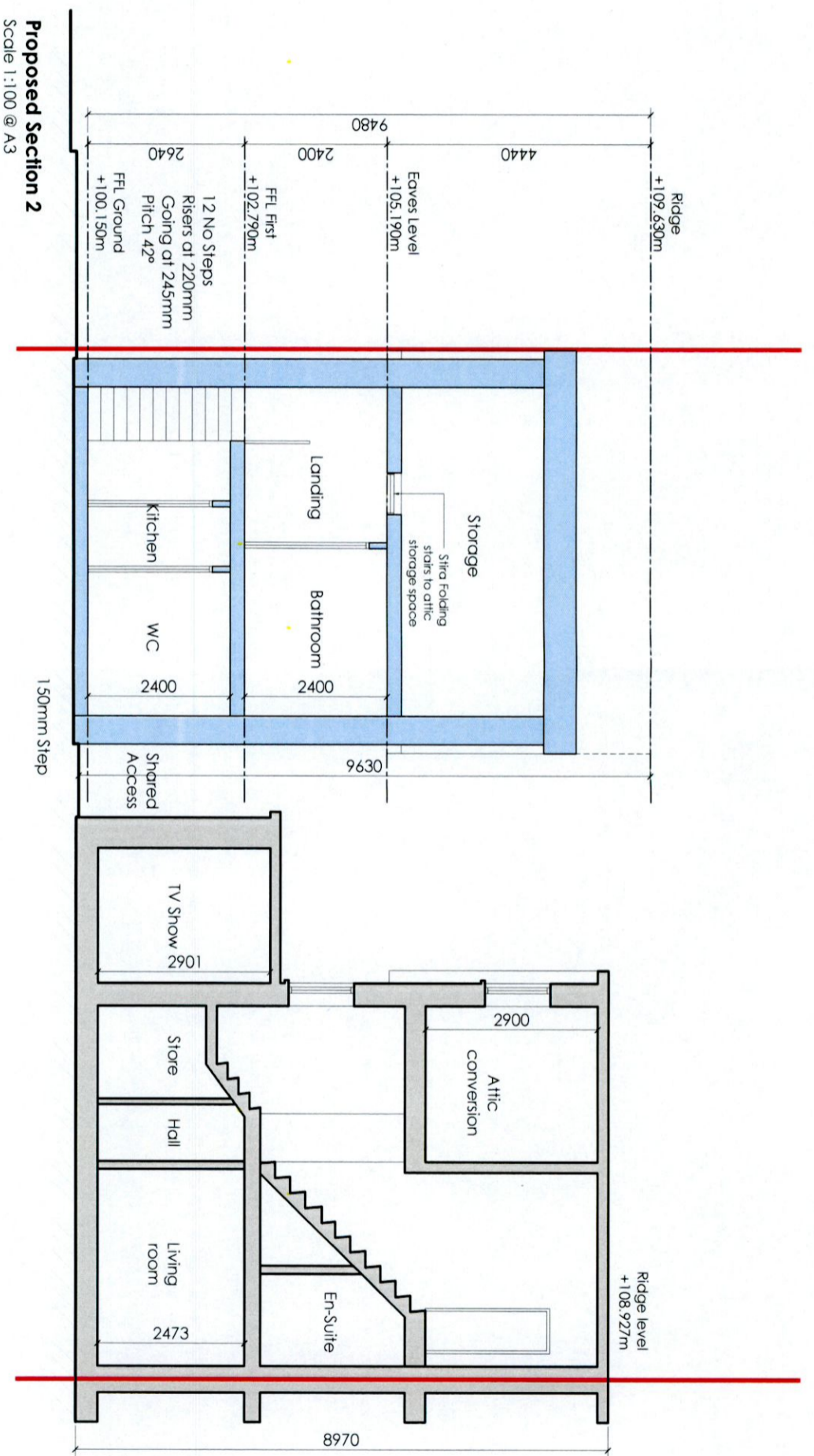

Proposed Section 2
Scale 1:100 @ A3

Unit 1,
20 Harcourt Street,
Dublin 2,
Republic of Ireland,
D02 H364
Landline ROI:
+353 (0)1 400 75 40
Mobile:
+353 (0)87 827 26 86
E-Mail:
olien@aw.ie

Do not scale from drawings; use
figured dimensions only. Any
discrepancies to be reported to
the architect immediately. All
materials & workmanship to
comply with all current building
regulations & building standards
& codes of practice. Drawings
to be read in conjunction with
Architects specification, along
with all relevant consultants
drawings & specifications.

ARCHITECTS WORKSHOP
AW

© COPYRIGHT OF ARCHITECTS WORKSHOP LTD. ALL RIGHTS RESERVED.

Drawing title

Proposed Section 2

Project

1 Fonthill Park, Rathfarnham, Dublin 14, D14 E938

Client

Mr. & Mrs. John Whelan

Drawing No.

3-2-01

Revision

-

Scale

1:100 @ A3

Checked By

OC

Date

August 2022

Drawn By

RD

Project No. Status

21-38 Add info

Phase