

PROPOSED REAR ELEVATION

NEW EXTENSION
 SINGLE STOREY EXTENSION WITH PITCHED ROOF IN TILE FINISH & ROOFLIGHTS.
 EXTERNAL WALL IN SAND CEMENT RENDER AND PAINTED IN SELECTED COLOUR TO MATCH EXISTING
 SELECTED uPVC DOUBLE GLAZED WINDOWS & DOORS

GRANNY FLAT WITH PITCHED ROOF IN ROOF TILE FIN.
 EXTERNAL WALL IN SAND CEMENT RENDER AND PAINTED IN SELECTED COLOUR TO MATCH EXISTING
 SELECTED uPVC DOUBLE GLAZED WINDOWS & DOORS

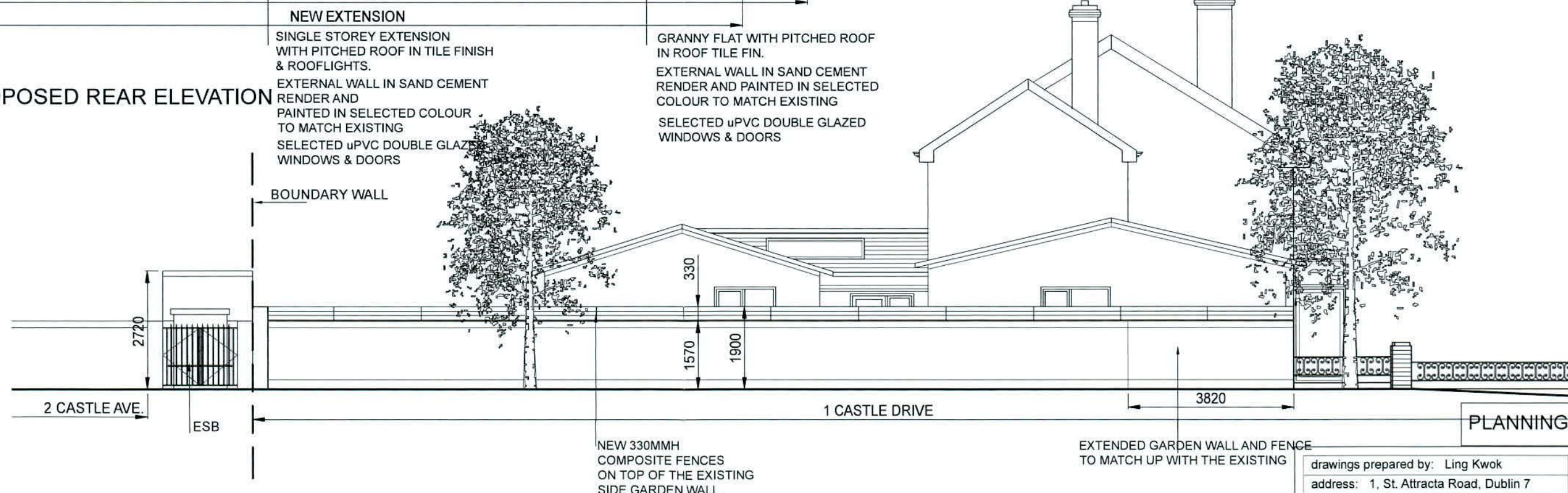

PROPOSED SIDE ELEVATION

PLANNING

drawings prepared by: Ling Kwok
 address: 1, St. Attracta Road, Dublin 7
 contact no.: 01 5212589
 email: beslerdesigngroup@gmail.com

rev	note	date	initial	notes
A	GENERAL REVISION BASED ON COUNTY COUNCIL REQUEST	18/08/22	LK	



client	MS XINGFENG ZHENG
project title	DEVELOPMENT AT 1, CASTLE DRIVE, CLONDALKIN
drawing title	PROPOSED ELEVATIONS 2

stage	PLANNING	drawing number	2209-PL-EL -02
date	02.06.2022	drawn by	LK
scale	1:100@A3	checked by	name
		revision	A